Entertainment — Page 7 | Home Building — Page 14 | Full Week's TV — Pages 11, 12 | Books — Page 6

ROTO MAGAZINE COLOR 14¢

WEEKEND EDITION

16 PAGES COMICS 14¢

Victoria Daily Times

WEATHER: Cool, Cloudy, Showers

THE HOME PAPER PHONE EV 2-3131

VOL. 129, No. 11 ★★ VICTORIA, B.C., SATURDAY, JANUARY 13, 1962 —76 PAGES PRICE: 10 CENTS WEEKEND, 14 CENTS

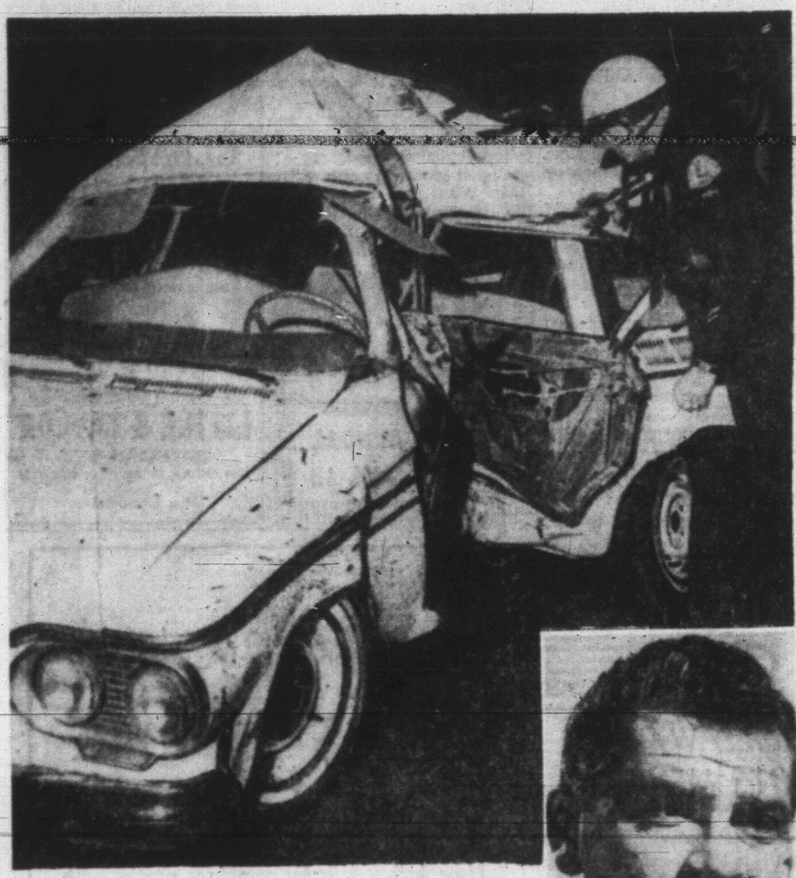

KOVACS DIES IN CRASH

Traffic officer inspects wreckage of station wagon in which comedian Ernie Kovacs (inset) was killed early today in Beverly Hills, Calif. Car skidded on wet pavement and crashed into power pole. See story Page 32. (AP Wirephoto.)

Ottawa 'Cautious' On U.S. Tariff Plan

No Enthusiasm At Trade Talks

By TOM GOULD
Times Ottawa Bureau

OTTAWA—Canadian and U.S. cabinet ministers ended two days of talks on major world trading problems today in agreement on broad objectives but at odds over methods.

If the U.S. cabinet ministers attending the seventh meeting of the Canadian-U.S. joint cabinet committee on trade and economic matters expected enthusiastic Canadian support for President Kennedy's proposals to tie the free world together in a freer trade pact, they were doomed to disappointment.

When the meetings began Friday morning, Canadian Trade Minister George Hees jokingly told reporters: "Theoretically, we are against sin." A communique issued at the conclusion of the talks this morning confirmed his declaration.

The communique said the Canadian ministers "reiterated their support for expansion of world trade on a multilateral non-discriminatory basis, and Canada's readiness to play a constructive role in the promotion of freer world trade.

U.S. Members Welcome Statement

"United States members welcomed this statement, and pointed out that the U.S. had consistently supported these objectives for many years."

There was no mention of the fact that the new tariff cutting proposals announced by President Kennedy Thursday are directed almost entirely at reaching an accommodation with the booming European Common Market.

What President Kennedy proposes is the elimination of tariffs between the U.S. and the Common Market nations of which the U.S. and Common Market countries produce 80 per cent of the world supply. This would affect automobiles, machines and hard goods, some electric appliances and a wide range of other goods.

He also wants Congress to give the administration power to reduce up to 50 per cent the tariff on other goods.

At the conclusion of the talks, U.S. Secretary of the Treasury Douglas Dillon said Canada would substantially benefit from such reductions in the tariff between the U.S. and the Common Market, since U.S. trade policy is generally based on the most-favored-nation principle.

However, it is considered extremely unlikely, in view of past statements by the U.S. president, that Canada will be given a "free ride" without counter-concessions.

Here is what the communique had to say about the Common Market: "The committee noted the current negotiations between Britain and the European Economic Community and the widespread consequences which British entry into the EEC would have for the rest of the world.

Commonwealth Links Recognized

"The committee recognized the great importance of the Commonwealth as a unique association of free nations bridging five continents and the constructive contribution which it was making to world peace and stability.

"Canadian ministers emphasized that the Commonwealth trade links, including the exchange of preferences and the historic right of free entry into the United Kingdom market, were an essential cohesive element in the Commonwealth association.

"They stressed the importance which the Canadian government attached to Britain's efforts in their negotiations with the EEC to safeguard the trade interests of Canada and other Comonwealth countries.

It is no secret, of course, that the U.S. has supported and encouraged the British to join the EEC, no matter what consequences this may have to immediate Canadian trade interests. External Affairs Minister Howard Green at one time bitterly assailed the U.S. for giving Britain such encouragement.

Mr. Dillon was asked at the press conference if he was happy with the Canadian position on trade matters.

"I don't think you should take it one way or another," he replied, in one of the least enigmatic comments made during the conference.

He said that since the U.S. was not directly involved in Britain's negotiations with the EEC, and since Canada had a more direct interest in the matter than the U.S., "it would not be appropriate for the U.S. to inject ourselves" into the subject.

WIDOW HELD IN HOSPITAL

Man Slain At Saturna

A young Saturna Island man was shot and killed at his Lyall Harbor home Friday between 9.30 and 11.30 p.m.

Victim is William Money, 22, son of W. James Money, road foreman and well-known resident of the island.

Widow of the dead man is under police surveillance in Lady Minto Gulf Islands Hospital at Ganges, Salt Spring Island.

The tragedy came to light at 11.30 p.m. when Mr. Money's workmates at the lightweight aggregate plant on the island called at his home as usual to take him to work with them.

WOMAN DAZED

They found him dead in his bed, and also in bed was his wife, in a dazed condition and apparently oblivious to what had happened.

They called the dead man's father and RCMP at Ganges.

A coroner's inquiry was held at the Money home at 10 a.m. today, and the police investigation continued.

To the knowledge of Saturna residents, Mr. Money was last seen alive at 9.30 p.m. when he disembarked from the ferry after a day in Victoria.

LOST FIRST SON

He and his 21-year-old wife were described as a "happy, devoted couple." They had lost their first child, but are the parents of a five-month-old son, Gordon.

Neighbors reported Mrs. Money had suffered poor health since the birth of the child, but had been able to take care of the home and family.

It was expected the body would be taken to Ganges.

Parents of the victim have taken the grandchild. Also surviving are a younger brother and sister.

Saturna is the most easterly of the Gulf Islands, lying 25 miles northeast of Victoria, and within a mile of the international boundary. Lyall Harbor is a well-known anchorage, and most of the island residents live close to its shores.

WILLIAM MONEY
. . . found dead in bed

POLICE PAY FOR DAMAGE BY DRUNK

TORONTO (CP) — A policeman who arrests a drunk is responsible for the drunk's actions, the Ontario Court of Appeal ruled Friday.

The court upheld a judgment by Judge Donald Lewis of Brockville, who awarded service station operator Eric Jansen $285.16 against Const. Paul Marshall.

The case arose after the policeman arrested a drunk in Brockville Sept. 10 and took him to Jansen's service station to telephone for the police wagon.

A scuffle developed when the man objected to going into the service station, and a battery rack and cash register were knocked over. Of the money spilled from the register, $38.99 was not recovered.

The appeal court upheld Judge Lewis' ruling that Const. Marshall became responsible for the man when he arrested him.

WIRE BRIEFS

New Federal Building

OTTAWA (CP) — The federal government announced today it will erect a $9,500,000 building here to serve as headquarters for the northern affairs and forestry departments. Construction is to begin soon.

Plane Reported Down

MIAMI (UPI) — A twin-engine plane was reported down in the water north of Cat Bay in the Bahamas today, but the Coast Guard said one of its search planes was unable to find any immediate trace of a of a crash.

Sukarno Backs Down

BOGOR (AP) — Indonesian President Sukarno met his national security council today amid indications he has abandoned his time limit for a diplomatic solution of his dispute with the Dutch over West New Guinea.

Crash Kills Instructor

PETERBOROUGH, Ont. (CP) — A driving instructor was killed Friday night when a car driven by his 19-year-old pupil was involved in a head-on collision. Jack Elmer Metcalfe, 32, died en route to hospital after a car driven by Carole Ann Henshaw collided with another car. Miss Henshaw was reported in serious condition.

Arrest Ordered?

LEOPOLDVILLE (UPI) —Diplomatic sources said today that central Congolese Premier Cyrille Adoula had ordered the arrest of leftist Vice Premier Antoine Gizenga in Stanleyville. But Adoula himself denied the report.

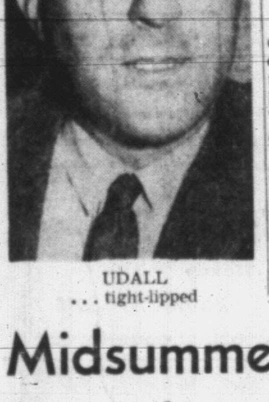

UDALL
. . . tight-lipped

CARDBOARD WALLS BLAMED

'Useless Loss' As 5 Tots Die

MONCTON (CP)—Five children were burned to death early today when fire swept through a two-storey frame house in a city residential area. Three children and a youth escaped.

Dead are Sheila, 15; Joan, 8; Donna, 6; Claude, 4, and four-month-old Heather, children of Mr. and Mrs. Fred Dempsey, who left for Fredericton to attend a funeral a few hours before the fire broke out.

In hospital is their son, Gavin, 20, who suffered burns to the hands and face when he assisted Floyd, 9, and Joan's twin brother, Eugene, to safety. A ninth child, Douglas, 13, made his own way out of the burning house. Gavin was reported in satisfactory conditioin. The other three were uninjured.

The fire, believed to have started in the kitchen in the early morning, spread quickly through the house. The children were asleep on the second floor.

Gavin threw Floyd and Eugene from a second-storey window into the waiting arms of neighbors who were aroused by cries for help. He and Douglas then made their way out by the window.

Moncton Fire Chief Murray McKie termed the fire "a useless loss of life."

"The rapid spread of the fire was obviously caused by the use of a glorified cardboard used in building across Canada and the United States," he said.

The chief warned that "as long as this material is sold there will be more loss of life by fire."

Fire officials said the material on the walls was composed of a pressed pulp substance and contained sulphur which gave off fumes when burning.

Pact Ends Walkout At Ford

TORONTO (CP)—Ford Motor Company of Canada Ltd. and the United Auto Workers (CLC) today signed an agreement covering 7,200 hourly-paid employees at four Canadian plants.

The three-year agreement ended 10 hours of strike action at plants in Toronto, Windsor and Niagara Falls. The 3,200 employees at the Oakville, Ont., plant jumped the Friday midnight strike deadline to engage in a premature walkout and had been on the picket line since about 6 a.m. Wednesday.

Union officials said swift ratification by memberrship is expected and that all the employees likely will return to their jobs by Monday morning.

The contract provides for an increase in wages of six cents an hour, or 2½ per cent, each year for the next three years. Substantial improvements in company-paid insurance plans and pension benefits were also agreed upon.

ECM Must Reach Pact By Tonight

BRUSSELS (Reuters)—Weary cabinet ministers from the six Common Market countries today renewed efforts to hammer out a common farm policy with their deadline only hours away.

The ministers had only a few hours sleep after a late session Friday night. Some big issues were still on the agenda but most delegates thought they would reach agreement by the deadline tonight—because they could not afford to fail.

Four main problems still faced the ministers: Financing of the common farm policy, progressive harmonization of cereal prices, application of escape clauses for fruit and vegetables and length of the transitional period for applying the common policy.

Smallpox Panic Spreads

LONDON (AP) — A fourth victim of smallpox died today as fears of a serious general outbreak of the disease spread to a third British city.

Michael Gibson, two, died in a hospital at Birstall, near Leeds—not far from the city of Bradford, where a 49-year-old woman and a 40-year-old man already had died.

The smallpox scare began when Ismat Khan, a Pakistani, arrived in London from Karachi suffering from the disease on Christmas Day. He died Jan. 7.

Four other children and a nurse at the hospital where the Gibson baby died were believed to have contracted the disease. In Bradford seven suspected cases were under observation. In London, Darrhel Khan, 21, sister-in-law of Ismat Kahn, was in hospital as another suspect.

Health authorities said no clues so far had been found to explain the outbreaks in Bradford and Birstall.

Postal Strike Will Spread

LONDON (Reuters) — Britain's post office engineers' union said today its 76,000 members will shortly join 170,000 postal workers staging a work-to-rule slowdown in protest against the postmaster-general's refusal to consider their pay claims until the government's "pay pause" is ended.

Midsummer Deadline Hinted on Columbia

Times Ottawa Bureau

OTTAWA—U.S. Secretary of the Interior Stewart Udall today indicated the U.S. will not wait past midsummer for an end to the Columbia River deadlock.

Mr. Udall, in Ottawa to attend a meeting of the joint U.S.-Canadian committee on trade and economic matters, met Justice Minister Fulton twice at social functions Friday.

The two men were the central figures in a bitter dispute late last year. Mr. Fulton accused Udall of working with B.C. Premier W. A. C. Bennett to arrange a "sell-out" of B.C. power resources.

'VERY' AWKWARD

Mr. Udall was asked if he had set a deadline for implementation of the Columbia River treaty, signed almost one year ago. He said there was no deadline, but added: "If by midsummer this thing is a dispute instead of a treaty, it will put us in a very awkward position. That is all I will say."

There was no sign that the two men had buried the hatchet.

Mr. Udall did say "I think we understand some facets of the problem better now," and that "I think also that we agreed on the need to develop the facts more." He would not elaborate.

Mr. Udall said a dispute between Canada and the U.S. "is not going to get power for anyone."

"If necessary," he said, "we might have to make some adjustments to get the treaty to work." Again he would not elaborate.

SALVADOR SET CHURCH AFIRE BUT . . .

'His Intentions Were Good'

LOS ANGELES (AP)—Salvador Salinas, 6, feels a little better today because the priest said he meant well, even if he did set the church on fire.

Salvador wanted to light a candle to the Baby Jesus before the Nativity scene was dismantled at Our Lady of Lourdes Church. He figured that Friday would be his last chance.

"After school I decided to place the candle, but I didn't know where," he related. "So I put it in the crib. Then I went out. Outside I discovered I forgot my lunch box near the altar so I went back in. Flames were all over the place."

The fire destroyed a $4,000 mosaic of Christ and caused $6,000 damage to the church. But Rev. Lawrence F. Spencer, Salvador's first-grade teacher in the church school, hastened to comfort the distraught boy.

"Your intentions were good, and that's what matters," the priest told him. "And, luckily no one got hurt."

Index to Inside Pages

	Page
Ice, Snow Follow Gales In Britain	3
Vicious Conflict In Algeria	5
Socred Campaign Launched	5
Allies Prepare for UN Session	16

Ask The Times	17	Dear Abby	20	Sports	8, 9
Births, deaths	24	Finance	10	Waring	5
Churches	18	Penny Saver	20	Weather	5
Classified	24	Radio	27	Women	20, 21
Comics	13	Silenus	5	Why Grow Old?	20

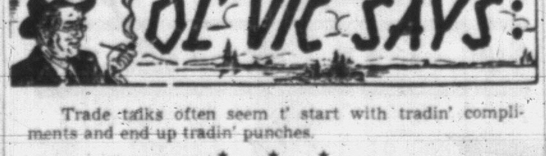

Trade talks often seem t' start with tradin' compliments and end up tradin' punches.

★ ★ ★

A full-scale gold rush w'd make a wonderful centennial feature if somebody c'd jist find th' gold.

★ ★ ★

Wouldn't mind gittin' assessed double in Saanich if th' place wuz really twice as good t' live in.

Centennial Flashback . . .

THIS DAY IN VICTORIA · 1862

JANUARY 13

Merchants were warned by police that the Sunday closing law will be strictly enforced in the future, with no exceptions. Complaints had been received that several merchants were openly flaunting the law.

★ ★ ★

With the thermometer standing well below freezing, passengers and freight from steamers arriving in Esquimalt Harbor reached Victoria in horse-drawn sleighs. Roads were reported in excellent condition.

★ ★ ★

Voters' lists closed at 4 p.m., and those who had not registered by that time were not allowed to vote in any elections held in 1862. Rental of $5 month for six months qualified a voter, and owners of real estate worth £50 or 20 acres in extent were also qualified.

★ ★ ★

The bark Anna G. Barnard passed down the Strait bound for San Francisco with a cargo of coal from Nanaimo.

ROUND-A-BOUT

By DOUGLAS HILLSIDE

George Gregory may be president of the Vintage Car Club—but that's no museum piece he's driving today. In fact, it's an E Jag, a superior sports car which is said to be limited to production of 100 a year.

* * *

Jack Morgan, the arena manager, firmly believes that opening of Esquimalt Civic Centre has increased the number of skaters in Victoria. On a recent Sunday the Morgan's Memorial was loaded with 1,270 on the ice; another 550 were at Esquimalt. By simple arithmetic, Jack calculates that 550 more are skating in Victoria than before the opening of the suburban rink.

MORGAN

* * *

Recent Saturday night dance at the Empress Hotel saw **Fred Usher** and his Home Towners playing several different numbers suitable for the Twist, controversial dance craze that hit Victoria shortly before the holidays.

After one "real cool" rendition, when teen-agers and grown-ups alike were limping and gasping their way back to their seats, a well-known city doctor walked up to the orchestra dais and said: "Play an encore, Fred; it might bring me some new customers."

* * *

Al Smith, the "man of a million musical memories" at CJVI, was once challenged to play 374 requests in a six-hour [illegible] Al paid out a dime at the end of the program. It wasn't the money that bothered him—it was the fact that he remembered the two requests the moment the show went off the air!

* * *

Ed Steele, 1021 Cook Street, thinks the designers of the centennial stamp are missing a bet by not featuring the late lamented "Bird Cage" Buildings, first Victoria home of the B.C. legislature, instead of Craigdarroch Castle.

Mr. Steele has been a Victorian since 1929, was once a legislative page boy.

* * *

Dave MacKenzie, headmaster of Brentwood College at Mill Bay, will be interviewed over KOMO-TV (Channel 4) Sunday morning at 10 o'clock, with a repeat the following Thursday at 7.30 a.m. **Dave** will show the Americans—and particularly interviewer **Marty Camp**—why Canadian prep schools make their boys indulge in cross-country runs and rugby. His explanation: "It makes them think and follow orders!"

* * *

Former Victoria postmaster **Robert F. Reid** has received a nice promotion. Most recently at Saskatoon, he has been moved up to the position of postmaster 17 at Vancouver.

REID

* * *

During the recent visit to Japan of Her Royal Highness **Princess Alexandra of Kent,** the princess returned a gift presented to the emperor more than 30 years ago and taken away again in the period of war.

It was in 1929 that the **Duke of Gloucester** visited Japan and presented the Order of the Garter, Britain's highest order, to **Emperor Hirohito.** During the war, Britain struck the emperor's name off the roll of members of the Order of the Garter. It was restored on the occasion of Princess Alexandra's visit.

In its December international edition, the powerful Japanese Mainich Daily News tells proudly that "at the welcome banquet given in honor of the princess at the Imperial Palace, the emperor appeared wearing the Order of the Garter."

* * *

In case there's any doubt about where the B.C. Division, Retail Merchants' Association of Canada stands on the question of trading stamps, there's today's press release:

And then there was the husband who, on learning his wife was expecting a baby, started to save trading stamps for a crib and baby carriage.

He made it, too, except by the time he had saved enough, "baby" was in first year of school.

"AUSTRALIAN of the Year" is soprano Joan Sutherland, it was announced Friday after a vote by the Australia Day Council. Vote came as a result of her unprecedented triumph at the New York Metropolitan Opera earlier this season when she was proclaimed "prima donna assoluta."

O.C. SOCCER RESULTS

LONDON (Reuters) — Results of today's soccer matches:

ENGLISH LEAGUE

DIVISION I
Arsenal 1, Bolton 2.
Aston Villa 6, Sheffield United 0.
Burnley 6, Manchester City 3.
Cardiff 1, Tottenham 1.
Fulham 3, Chelsea 4.
Ipswich 3, West Bromwich 0.
Leicester 1, Birmingham 2.
Manchester United 0, Blackpool 1.
Notts Forest 3, West Ham 0.
Sheffield Wednesday 3, Everton 1.
Wolverhampton 0, Blackburn 2.

DIVISION II
Bury 2, Brighton 1.
Charlton 3, Scunthorpe 3.
Derby 2, Stoke 0.
Huddersfield 1, Luton 2.
Leyton Orient 3, Walsall 0.
Liverpool 5, Norwich 4.
Plymouth 1, Newcastle 1.
Preston 4, Middlesbrough 3.
Sunderland 6, Bristol Rovers 1.
Swansea 0, Southampton 1.

DIVISION III
Bournemouth 0, Swindon 0.
Bradford 1, Shrewsbury 1.
Brentford 3, Newport 1.
Bristol City 1, Peterborough 2.
Coventry 3, Southend 3.
Crystal Palace 4, Halifax 3.
Grimsby 2, Notts County 1.
Hull City 4, Lincoln 0.
Portsmouth 4, Queen's P.R. 1.
Port Vale 1, Northampton 1.
Watford 4, Torquay 1.

DIVISION IV
Accrington 0, Colchester 1.
Chesterfield 2, Aldershot 3.
Crewe Alexandra 3, Southport 1.
Darlington 2, Chester 0.
Exeter 1, Rochdale 3.
Hartlepools 0, Tranmere 0.
Oldham 5, Carlisle 0.
Stockport 3, Bradford 1.
Workington 2, Millwall 2.
Wrexham 1, Barrow 1.
York City 4, Gillingham 0.

SCOTTISH LEAGUE

DIVISION I
Aberdeen 1, Airdrieonians 1.
Dundee United 4, Celtic 5.
Falkirk 1, Dunfermline 2.
Hearts 0, Dundee 2.
Kilmarnock 4, Hibernians 2.
Motherwell 2, St. Johnstone 2.
Raith Rovers 1, Partick Thistle 0.
Rangers 4, St. Mirren 0.
Third Lanark 1, Stirling 1.

DIVISION II
Albion 1, East Fife 0.
Alloa 7, Ayr United 2.
Berwick 4, East Stirling 0.
Clyde 5, Brechin 0.
Cowdenbeath 7, Hamilton 1.
Forfar 5, Stranraer 1.
Montrose 1, Queen's Park 0.
Morton 4, Stenhousemuir 2.
Queen of South 2, Arbroath 0.

AMATEUR INTERNATIONAL
Northern Ireland 3, Wales 1.

IRISH LEAGUE
Ards 3, Coleraine 2.
Cliftonville 0, Linfield 5.
Derry City 0, Ballymena 0.
Distillery 2, Portadown 1.
Glenavon 5, Bangor 2.
Glentoran 0, Crusaders 1.

BURNLEY SMOTHERS MACHESTER C.

McIlroy in Star Role

LONDON (AP)—Burnley, master-minded by Irish international Jimmy McIlroy, hammered Manchester City 6-3 today and moved up a step nearer to winning the English League soccer championship.

The win gave Burnley 34 points from 23 games. Reigning-champion Tottenham Hotspur, held to a 1-1 draw by Cardiff City at Cardiff, is second with 32 points from 25 games.

Ipswich Town, with a 3-0 win over West Bromwich Albion, went into third place with 31 points.

McIlroy started Burnley on the road to victory by scoring after 14 minutes. Gordon Harris made it 2-0 five minutes later.

In a dramatic fight back, Manchester levelled the score with two quick goals by Joe Hayes and Neil Young. But McIlroy sent Burnley ahead again with a free kick, and Jim Robson made it 4-2 by half-time.

PUT ON PRESSURE

Burnley swarmed around Manchester's goal in the second half and scored twice more.

Manchester got a third goal near the end.

Scottish international goalkeeper Bill Brown saved Tottenham from defeat at Cardiff, where the Welsh team piled on tremendous pressure in the last 10 minutes.

After a scoreless first half, Scottish international halfback Dave Mackay got a goal from 20 yards to send Tottenham into the lead.

Cardiff started its comeback in the 71st minute when John King tied the score from a penalty. From then on only Brown stood between Cardiff and victory.

MISSED CHANCES

Ipswich romped to victory after West Bromwich had missed several scoring chances. Roy Stephenson gave Ipswich a 1-0 interval lead.

At the bottom of the standings, struggling Chelsea scored a 4-3 win over Fulham with a last-minute goal by Peter Brabrook. That goal lifted Chelsea off the last place for the first time in months.

Chelsea, Manchester City and Fulham now are level with 19 points. But Manchester has the worst goal average of the three and takes bottom place. The last two teams drop to the Second Division at the end of the season.

Scottish international Jackie Henderson, signed from Arsenal Friday for £14,000, was at centre-forward for Fulham but failed to put the needed extra punch into its attack.

U.S. ENVOY SEES GROMYKO; TO MEET AGAIN

MOSCOW (Reuters) — U.S. Ambassador Llewellyn Thompson today briefed the British, French and West German envoys on his three-hour talks about Berlin Friday with Soviet Foreign Minister Andrei Gromyko.

Thompson, who has had two private sessions totalling 5½ hours with Gromyko to probe Soviet intentions on Berlin, received Sir Frank Roberts of Britain, Maurice Dejean of France and Hans Kroll of West Germany in his office here.

Nothing has been disclosed of what Gromyko told Thompson.

The U.S. envoy told reporters he could say nothing about the meeting but he expected to have more talks with Gromyko.

B.C. Firm May Build Engines for Ferries

Vancouver branch of Ruston and Hornsby Ltd. still has "a good chance" of getting the contract to build engines for the new B.C. government ferries, branch manager Charles Santwyk said today.

The firm's bid was about $60,000 less than that of the lowest Canadian bidder, Canadian Fairbanks-Morse Ltd. in Vancouver.

Mr. Santwyk protested a newspaper statement that the contract will likely be awarded to Canadian Fairbanks-Morse Ltd because the Canadian Maritime Commission advised the B.C. government that "no assurance can be given" of a 40 per cent subsidy unless the contract is given to a Canadian firm.

"The final decision rests with the Treasury Board in Ottawa," he said, "and there is no indication it will rule against us."

Mr. Santwyk said the tele- [illegible] by the Canadian Maritime Commission last Wednesday needed clarification.

"It did not say there would be no subsidy, but suggested that less than the 40 per cent might be paid if the contract did not go to a Canadian firm."

Mr. Santwyk also protested the statement that the Ruston and Hornby tender is a United Kingdom bid.

"This is not the British parent company," he said. "The bid was actually calculated and prepared here by the Vancouver branch of the company.

ESTABLISHED IN B.C.

"We are established in B.C. as property owners, taxpayers and employers and there is no reason why we should be discriminated against."

He added that the firm's tender of $1,066,000 contained "as much B.C. equipment as could be produced in this area consistent with economy."

The locally - manufactured equipment includes engine control consoles and bridge controls, he said.

Mr. Santwyk stated that his firm is "approaching the point" where it would be economically feasible to build engines in Canada.

"If we are deprived of this order after submitting the lowest bid, it will naturally influence our future plans."

British trade commissioner William K. Ward supported this view.

"If you want firms to produce in Canada, you should let them build up their trade to the point where it is economical to produce here.

"If the lowest tender is re- [illegible] policy, it makes a mockery of the open tender procedure."

Mr. Ward said he attended the opening of tenders in Premier Bennett's office. Before opening the tenders, the premier read a telegram from the Maritime Commissioners and indicated that, if the government could not get the 40 per cent subsidy on the Ruston and Hornby contract, it would have to give it to Canadian Fairbanks-Morse.

"I am hoping the Treasury board in Ottawa will make a decision in our favor," he said.

Meantime, George Clarke, Pacific region manager for Canadian Fairbanks - Morse, stated in Vancouver that about $425,000 worth of British-made parts would be used.

"If you want to fulfil the needs of both providing jobs for Canadians and of doing trade with Britain, our bid is the only one that could be accepted," he said.

ANNUAL CLEARANCE SALE
10K GOLD JEWELRY
RINGS—PENDANTS—EARRINGS
¼ TO ½ OFF
SELECTION OF WATCHES
½ TO ½ OFF
FLATWARE—HOLLOWARE
GLASSWARE—DINNERWARE
⅓ TO ½ OFF
"Your Family Jewelers"
LITTLE & TAYLOR
JEWELERS LTD.
1200 DOUGLAS ST. EV 5-4431
Free Parking at View Street Garage

D-DAY
Dorman's
GREAT ANNUAL
THURS., JAN. 18

B.C. Ferries Sign Legal, Firm Claims

Permission to erect a controversial sign on B.C. Ferries' newly-acquired Black Ball Building was granted in the usual way, a sign company officer said today.

Question of the sign's legality was raised when it was found the building straddles two zones, one of which requires council permission to erect any type of advertising sign.

A city official said, "It appears the sign was put up without a permit being issued and without approval by the city."

"We applied for a permit and were told the sign was quite in order because it was just an alteration to an existing sign," said William Bayliss, of Bayliss Neon.

The neon-lighted sign declares in three-feet-high letters, "B.C. Ferries," replacing one in the same location and of the same size reading "Black Ball Ferries."

Ald. J. L. W. McLean, chairman of council's sign committee, said, "It hasn't come before council in recent months. I can say that without fear of contradiction."

COLD WAVE HITS MEXICO

MEXICO CITY (AP)—Unofficial estimates placed the death toll at around 20 Friday in Mexico's worst cold wave of the century. Five of the deaths were reported in the normally tropical port of Vera Cruz.

Double-Decker Rolling Through Ottawa Red Tape

Victorians and tourists are virtually assured of a chance to ride a double-decked London bus this summer.

Spokesman for a firm that plans to bring in three of the familiar buses for the sightseeing business, said tentative arrangements have been completed and orders placed.

The situation was touch and go for a while because federal tariff regulations forbid importation of used vehicles unless they are antiques.

"However, we made representations to the federal cabinet, which has the power to make exceptions, and we were favorably received," a spokesman said. "We now are awaiting an order-in-council to give us permission to bring these buses in."

Plans call for using the Belleville side of the Causeway as a terminal, with sightseeing tours along the waterfront.

Parties are part of your lessons at Arthur Murray's
Now Arthur Murray combines parties with lessons to speed you on your way to popularity

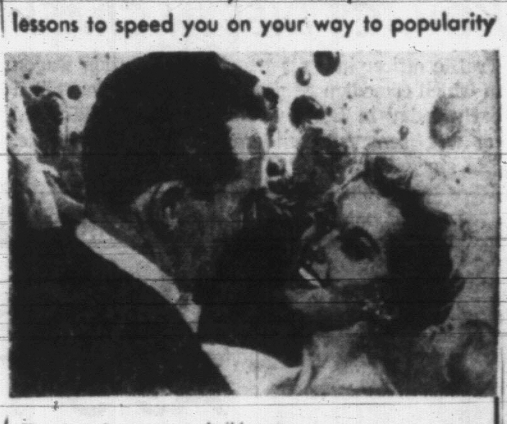

There's no better way to build your confidence than to go to parties. That's why Arthur Murray invites all students to special parties to give them a chance to practice what they've learned with different partners. Why not find out about this unique party way of learning to dance. Come in now. Open 10 A.M. to 10 P.M. daily. Visitors welcome.
"THE TWIST" is all the rage, and you can become a "TWIST" expert in six easy lessons for only $25.00.
Copyright 1955, Arthur Murray Inc.
ARTHUR MURRAY, INC.
Gisele Van — Licensee
715 YATES STREET PHONE EV 5-1476

ACROSS THE PROVINCE

City Powerless to Stop Supermarket Stamp Plan

(Compiled from CP)

VANCOUVER — An alderman and the city licence inspector acted Friday to ban trading stamps from Vancouver, but the corporation solicitor said there is nothing the city can do.

Licence inspector Milton Harrell said he had delayed approval of a licence renewal application made by Shop-Easy Stores, one of two grocery firms in the city which have introduced trading stamp schemes, pending a decision by council.

Alderman Halford Wilson gave notice that he will ask council Tuesday to withdraw trade licences from any other firms which embark on such stamp schemes.

Solicitor Russell K. Baker said in a report to council, however, the city has no power to refuse licences or revoke them unless the schemes are unlawful under the Criminal Code. The Code does not prohibit stamp schemes run by the stores themselves.

The second firm which has introduced such a scheme in Vancouver, Super-Value stores, received a one-year licence renewal in December. A third chain, Loblaws, has introduced a similar scheme at a store in suburban Burnaby.

Thirty organizations, including department stores and trade associations, took advertising space in Vancouver newspapers Friday to protest the use of trading stamps.

FIRE WRECKS PLANT

PRINCE GEORGE — Fire early today destroyed the Cariboo Meat Packing Company Limited plant located about two miles west of here.

Early estimates place the loss of the plant at $100,000.

The fire was first spotted by an RCMP patrol in the area and had levelled the plant within three hours.

WARRANT ISSUED

PENTICTON — A warrant has been issued for the arrest of Clifford Moore, former president of the New Hope Benevolent Society, RCMP said Friday.

The charge says only that Moore "did unlawfully defraud the public" between Dec. 1, 1960, and March 15, 1961.

Police said Moore, formerly of Penticton, was last reported in Australia. There would be no attempt to extradite Moore but the warrant would be executed if he returned to Canada.

Moore, the founder of Boys' Town, a ranch for underprivileged boys near Hope in 1958, was found innocent of charges of violation of the Provincial Securities Act here recently.

VOTE FOR LIQUOR

STEWART—Nass River Indians in this northwestern B.C. area have voted more than 75 per cent in favor of full liquor rights for their bands.

Frank Calder, MLA for Atlin and president of the Nisga tribal council, announced the result of the federal government plebiscite in the villages of Kincolith, Greenville, Canyon City and Aiyanish.

The plebiscite is being held among 37 bands which requested it from Ottawa.

CHEQUE CHARGE

VANCOUVER — Cyril Roderick Johnson, 33, was sentenced to 2½ years in jail for passing forged cheques in Vancouver, Nanaimo, Chilliwack, Prince George and Kamloops. Johnson, a salesman, was charged with four offences involving $457 and asked for 19 other offences, involving $1,912 to be taken into consideration.

JAILED FOR BRIBE

VANCOUVER — A man jailed for cheating at bingo was sentenced to another six months for trying to bribe a witness in his case.

The second sentence was imposed Thursday on Clifford Olson, 44, when he pleaded guilty in county court.

He admitted trying to defeat justice last August by trying to bribe a woman not to give evidence against him at his trial in police court on a charge of cheating at bingo.

HERRIDGE
. . . seeks action

Broadcasters 'Discriminate'

OTTAWA (CP)—H. W. Herridge, CCF MP for Kootenay West, said today he intends to introduce a Broadcasting Act amendment requiring stations to supply commercial service without discrimination.

Mr. Herridge said he was "shocked" to learn that at least one privately-owned radio station had refused to sell advertising time to a newspaper because the company which owned the station owned rival newspapers.

He did not name the station or the newspapers. Mr. Herridge said he will propose the amendment in a private member's bill to be introduced in the Commons when the new session of Parliament opens Thursday.

U.S. Plans Biggest Rocket

HUNTSVILLE, Ala. (AP)—The U.S. Space Agency has decided on a super-Saturn rocket with far more power than any rocket the free world has ever known.

The first stage, or lift-off booster, will have five engines developing a total of 7,500,000 pounds of thrust. That compared with the 1,500,000 pounds of thrust built into the Saturn first stage which was launched at Cape Canaveral, Fla., last November.

The huge rocket will be capable of carrying a payload of about 110 tons, twice the normal maximum load of an ordinary railroad box car.

Community Shelter

PEMBROKE, Ont. (CP)—A plan to build a community fallout shelter which could be used as a car park has been approved by Ontario Emergency Measures Organization engineer W. Hugh Potts. The plan calls for the shelter to be built under the side of a steep hill in the business section.

Top India Red Dies

NEW DELHI (Reuters)—Ajoy Ghosh, 53, general-secretary of the Indian Communist party, died here today after a heart attack.

Ghosh, a science graduate of Allahabad University, had been a member of the Indian Communist party's central committee since 1933 and its politboro since 1937.

Treaty Signed

SANTO DOMINGO (Reuters) — An Alliance for Progress treaty between the United States and the Dominican Republic was signed here on Thursday. The treaty provides for United States aid for Dominican housing, agriculture, health and education.

Dog Saves Family From Bomb on Porch

CHICAGO (AP) — A barking dog saved a Negro family from possible injury from a dynamite blast today as they planned to move into a white neighborhood.

The barking roused Walter Speedy, 42, a machinist, who opened the front door of his apartment and found three sticks of dynamite at the end of a sizzling fuse.

Speedy tried to douse the bomb, then hurled it to the street seconds before it exploded. The blast shattered all the windows of the three-storey apartment building but did not injure Speedy or his four daughters sleeping in a front room.

It was the second bombing attack in a month on Speedy's property. He said the attacks followed threats against his moving into a white neighborhood.

The first bombing Dec. 18 ripped the vestibule of a newly purchased home in a predominantly white block. Speedy planned to move his family into this dwelling today under police protection.

★ A HONEY FOR HAULING ★
ECONOLINE VAN
OLSON MOTORS
Victoria's Exclusive Ford Dealer

SPONSORS FOR 1961-62 SEASON
Miss Kathleen Agnew
B.C. Telephone Co.
Canada Safeway Ltd.
Heaney Cartage & Storage Ltd.
V.I. Coach Lines Ltd.
Dominion Hotel
Hudson's Bay Co.
Evans, Coleman & Evans Ltd.
Sir Eric and Lady Stuart Taylor
Hatley Memorial Gardens
George Straith Ltd.
The T. Eaton Co. (Canada) Ltd.
Island Tug & Barge Ltd.
Thos. S. McPherson
The Royal Trust Co.

Don't Worry! Still Time to get Tickets for
SYMPHONY CONCERT — ROYAL
Sun., 3 p.m., Mon., 8.30 p.m.
For Sunday's Concert get tickets at theatre or
COLONY MOTEL, 2852 Douglas, at the Roundabout EV 5-2441
DOMINION HOTEL, corner Yates and Blanshard EV 4-4136
OAK BAY BEACH HOTEL, 1175 Beach Drive EV 3-2137
EMPRESS HOTEL EV 4-8111
For Monday's Concert . . . get tickets at theatre or Eaton's-Box Office EV 2-7141

GO B.C. FERRIES
No reservations required on any service. Coffee shop and coffee bar service on all B.C. Ferries and at each terminal. Taxi and U-Drive facilities at all terminals.
FASTEST TO VANCOUVER
VIA SWARTZ BAY, TSAWWASSEN

EVERY 2 HOURS — 7 a.m. to 9 p.m.
Cars $5.00—Passengers $2.00 (each way). Crossing time 1 hr., 40 mins. Cars, trailers, trucks, passengers. Double-end vehicle loading. Clearance 14'8". Staterooms and Chief Steward.
GO "ROYAL VICTORIAN"
Motor Coach Services
VICTORIA - VANCOUVER

3¼ HOURS City centre to city centre
$4.25 each way No additional charge.
LV. VICTORIA EVERY 2 HOURS 6.10 a.m. to 8.10 p.m.
VICTORIA DEPOT: Vancouver Island Coach Lines, 710 Douglas Street. Phone EVergreen 5-4411. PHONE FOR PICK-UP AT CONVENIENT STOPS.
BRITISH COLUMBIA TOLL AUTHORITY FERRY SYSTEM
Head Office: 816 Wharf St., Victoria, B.C.
VANCOUVER — Horseshoe Bay, WEstmore 3-6411
NANAIMO — Brechin Point, SKyline 3-1261
TSAWWASSEN, FAirfax 1-2611
SWARTZ BAY, GRanite 5-1194

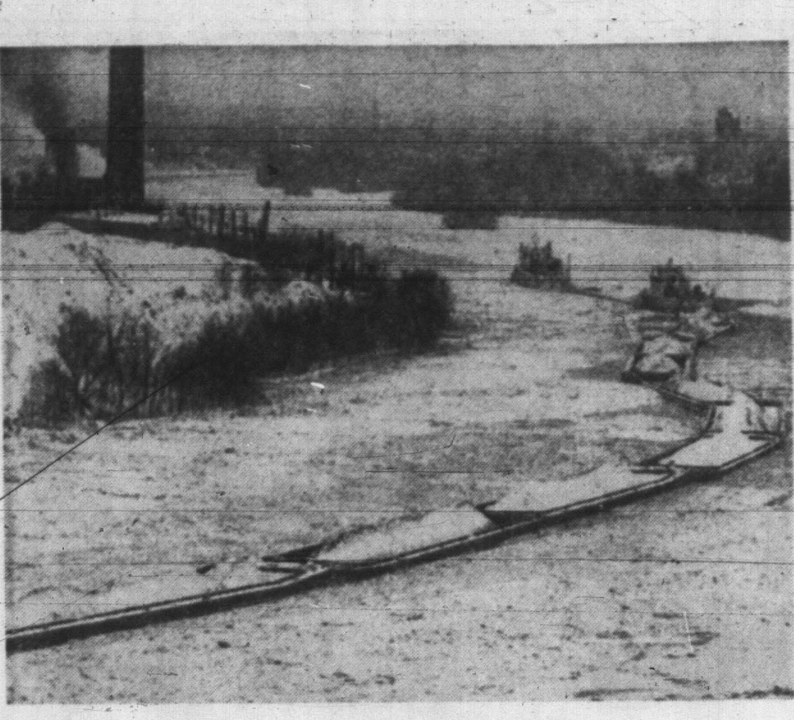

River ice stalls coal barges in Illinois.

'FLU DEATHS CAUSED BY CRAZY WEATHER PATTERN

Ice, Snow Follow Gales in Britain

LONDON (AP)—Bitter cold weather moving down from the Arctic brought snow and ice to Britain today in the wake of gales that lashed western Europe for 60 hours.

The high winds now moving eastward have killed at least nine persons.

Fifteen others are missing. They are members of the crew of the French trawler Le Matelot. An undecipherable message from the vessel Thursday indicated the trawler was in trouble in mountainous seas off the Irish coast.

Since then all efforts to establish wireless contact with Le Matelot have failed.

Gales roared across France with unusual force. The wind reached a speed of 112 miles an hour at the 4,805-foot summit of the Puy-de-Dome in the Auvergne Mountains. Nearby Inclermont-Ferrand gusts up to 75 miles an hour damaged roofs, chimneys and construction sites.

WINDS SWEEP BRITAIN

In many areas of Britain the thermometer dropped fast after high winds swept over the country.

London and the southeast had a bright clear day, but roads in Wiltshire, Devon, Cornwall, Nottingham, Shropshire, Stafford, Derbyshire and Lincolnshire became as slick as skating rinks. Ice-bound roads also were reported in Wales and Yorkshire. Several main highways in Scotland were blocked by snow falls.

The 25,000-ton liner Empress of Britain reached Liverpool today with 160 passengers from Saint John, N.B., after being delayed a day by heavy weather in the Atlantic.

Rapid weather changes were blamed for an influenza outbreak in Britain.

The health minister said influenza caused 531 deaths in England and Wales last week —nearly four times as many as in the previous week. Heaviest hit areas were Lancashire, Cheshire and Derbyshire.

Bet Brings Death

TORONTO (CP) — Mark Field, 21, died in a recreation centre swimming pool after he bet a friend he could swim two lengths of the pool under water. It was believed he suffered a heart attack. He swam 14 lengths on the surface of the 75-foot pool before trying two lengths under water.

RECORD U.S. COLD SPELL

Crop Damage In Millions

ATLANTA, Ga. (AP) — Severe cold knifed deep into the southern United States again early today, dealing hard-hit citrus and vegetable growers in Texas and Florida another economic blow.

Losses from the record-breaking cold, which has held an icy grip on the deep south since Tuesday, total millions of dollars.

The storm, the most severe of the winter and one of the worst in many years, has been blamed for more than 150 deaths across the United States.

Although temperatures moderated Friday in an area stretching from Arizona to the mid-Atlantic coast, the weather bureau warned of a new storm brewing in the Rockies. It posted heavy snow warnings for Nebraska and Kansas and said the storm would sweep across the central plains toward the northern Great Lakes during the weekend.

In southern Texas early today readings included 29 at Corpus Christi and 26 at Houston.

Low readings in Florida included 24 at Gainesville, 33 in Tampa and 25 at Jacksonville, which was hit by freezing rain.

Snow and sleet made driving hazardous in the coastal area from Virginia to northern Florida Friday. Snowfall ranged from five inches in Wilson, N.C., to a trace in Tallahassee, Fla. To the north another storm dumped up to three inches of snow at Cape Cod and Nantucket, Mass.

Temperatures skidded to below-zero marks in parts of New England

Dag Hammarskjold Mourning Stamps

New York (EN) Jan. 13—According to a report from the Netherland Mission to the United Nations, a set of two stamps honoring Dag Hammarskjold will be issued by Surinam. The stamps will picture the late Secretary-General from a portrait supplied by the U.N. Both stamps will be bordered in black with the UN Emblem on a blue background.

The stamps are to be distributed by the Elmont Stamp Co.

Collectors may obtain a set by sending 50c to ELMONT STAMP CO., 100 RUBY ST., ELMONT, N.Y. (limit 4 sets to a customer). This special offer is made to introduce Elmont's approval service. Advt.

The Background Comes First

WHEN YOU are not feeling well and are tempted to buy some remedy for which great claims are made, ask yourself a few simple questions. What is the background of the manufacturer of the remedy? Has he been educated in medicine, pharmacy, or chemistry? Are the claims made for his remedy based on scientific fact? Is it not possible that you have been influenced by exaggerated statements? Don't risk your health by experimenting with medicines of unknown value. Consult your physician. He alone is qualified to advise you in matters pertaining to health. If he prescribes, bring his prescription to us. It will be filled promptly with the finest ingredients obtainable.

McGill & Orme LIMITED
PRESCRIPTION CHEMISTS
FORT AT BROAD EV-4-1195 | DOUGLAS AT VIEW EV-4-2222 | MEDICAL ARTS BLDG. EV-2-8191

Buy New Comfort at Comfortable Savings
SEALY'S 81st
ANNIVERSARY SALE

Standard's Mattresses . . . 3rd Floor

The 'FLEX-GUARD' Mattress

- 252-coil, innerspring unit
- Edgeguard reinforcements
- Sisal crown, sisal pad
- Vertical pre-built border
- 7-gauge border wires
- Button-free construction
- Pre-compressed white layer felt
- 8 vents, and cord handles

3 ft. 3 ins. or 4 ft. 6 ins.

Mattress 39.95 — Matching Box Spring 39.95

'FLEX-GUARD' DE LUXE

- Scroll quilting
- 312-coil innerspring unit
- 7-gauge oil tempered border wire
- Full 3-oz. sisal pad and sisal crown
- Pre-compressed white layer felt
- Pre-built border, specially reinforced on all sizes
- 8 vents, cord handles

3 ft. 3 ins. or 4 ft. 6 ins.

49.95

Matching Box Spring 49.95

'HEALTH-GUARD' MATTRESS

- 405-coil, innerspring unit
- 7-gauge oil-tempered edge wire
- Button-free flange construction
- Multi-needle quilt
- 3-oz. sisal pad and crown
- Vertically pre-built border
- Cord handles, 8 vents

3 ft. 3 ins. or 4 ft. 6 ins.

59.50

Matching Box Spring 59.50

Comfort and Convenience

CONSEALY BEDS

The "Tuck-Away"
Smart modern sofa in foam cushions and nylon covers. Quickly makes double bed with own Sealy mattress.
169.00
Extra Heavy Cover 189.00

The "Century"
Featuring foam cushions for top daytime comfort, extra foam back for extra wear. Posturepedic mattress, for quick conversion.
239.00

The "Salem"
Lovely Provincial tapestry cover, full foam cushions. Colonial-style sofa with Posturepedic mattress included.
269.00

Sealy Specials in Hollywood Bed Units!

The "ADDISON" Hollywood Bed

- 220-coil mattress
- Matching box spring
- Padded "Addison" headboard
- Metal bed frame with castors

3 ft. size only
4-Pce. Complete
69.95

The "CHATHAM" Hollywood Bed

- 252-coil mattress
- Coil on coil box spring
- Chatham headboard in pearlite
- Metal bed frame with castors

3 ft. 3 in. size only
4-Pce. Complete
99.95
TWO "twin-size" Chatham units with 6 ft. 6 in. headboard, complete 199.95

The "ESSEX" Hollywood Bed

- 312-Coil Mattress
- Coil-on-Coil Box Spring
- Choice of walnut or maple radio headboards with metal frame or Jenny Lind bed complete with bedrails.

Complete
119.95

PARK FREE AT THE DOOR
★ Use our own View Street lot at the rear entrance
737 YATES EV 2-5111

Standard FURNITURE
DENNYS OF VICTORIA

OPEN TILL 9 P.M. ON FRIDAYS
Closed All Day Wednesday
FREE DELIVERY

PUT YOUR MONEY ON ECONOMY... Pass the word, TCA Economy fares mean big savings and you get more than your money's worth in satisfaction when you take that trip you've been putting off so long. Pick the place; TCA Economy fares make the trip possible. Call up and see.

For instance, only $220 return to MONTREAL (or $182 if you can travel on Excursion days, good until May 31st). Call your Travel Agent, or T.C.A., EV 2-5141.

TRANS-CANADA AIR LINES AIR CANADA

Victoria Daily Times

THE HOME PAPER — Established 1884

Published every afternoon except Sunday by the Times Publishers Limited, 2631 Douglas Street, Victoria, B.C. The Times is a member of the Audit Bureau of Circulations; The Canadian Daily Newspaper Publishers' Association; the Inter-American Press Association; the International Press Institute and of The Canadian Press which is exclusively entitled to reprint the local news published herein, and whose reports may not be used without permission. Rights reserved on special dispatches and features. Authorized as Second Class Mail by the Post Office Department, Ottawa, and for payment of postage in cash.

STUART KEATE, Publisher — BRUCE HUTCHISON, Editor

Textbook on Amalgamation

NEW VITALITY HAS BEEN injected into efforts to establish some unified form of local government for the Greater Victoria community. Whether amalgamation is preferable to a metro system is a matter for study, and those concerned, particularly Reeve Stanley Murphy in Saanich and Mayor Dick Wilson, have no intention of jumping into the issue without thought.

They have a substantial body of material to guide them in decisions. Just over three years ago Dr. J. J. Deutsch undertook painstaking research on the proposal to weld Saanich and Victoria into one civic or municipal unit. Dr. Deutsch favored amalgamation. He foresaw some difficulties and some transitory disadvantages in such a merger. But he was convinced, on the evidence he assembled, that union would work for the long-term benefit of both.

His report provided the background against which municipal voters in Victoria and Saanich marked ballots for or against amalgamation in December, 1958. In the vote Victorians were two-to-one in favor of the merger principle presented to them. Before any action was taken, they would have been required to vote again on acceptance of an actual contract. Saanich, where the vote was binding and would have given the council authority to merge without a further expression of public opinion, turned the issue down two-to-one.

The Deutsch report is still available. Perhaps some of the material contained in it would have to be up-dated before its terms were exactly applicable to the situation today. The principles involved in his survey and recommendations, however, are as cogent today as they were in 1958.

Certainly the document provides a textbook on the question for current study. But it will not be sufficient for councils to satisfy themselves on the desirability of union before the issue is referred to the public again. Most important, if both local governments agree on unification, will be an educational campaign to inform the residents of the two districts on the merits and problems involved.

Victoria, in 1958, did an excellent job of public education. Saanich, on the other hand, left something to be desired. And when the reeve of the time, Mr. George Chatterton, announced a few days before the voting that his head said "yes" to amalgamation but his heart said "no," he unquestionably encouraged a negative vote.

As interest is revived in the general question by Reeve Murphy and others, one of the important messages that must be conveyed to the public is that union, whatever its form, is a matter for considered action, not emotional response. Reeve Murphy has an excellent opportunity to hammer home that point at least as an early move in his current campaign.

Rt. Hon. J. G. Gardiner

IN THE DEATH OF THE RT. Hon. James G. Gardiner this country has lost a great Canadian. He made many enemies. His critics were innumerable. But for at least a generation he was the image of the western farmer in politics.

A sort of prairie ambassador to Ottawa, he had been accused of ruling his own special empire within the country. As one of the ablest debaters and a speaker of force and great ability he often carried agricultural policy through to the embarrassment of his prime minister, Mr. Mackenzie King, and colleagues. He spoke at all times with a thorough knowledge of what he was talking about, with an incomparable understanding of prairie problems and with a touch which held farmer audiences close to small platforms in remote areas of the wheatlands as well as politicians at their desks in Parliament.

His, on occasion, were the battering ram tactics, though he knew when to withdraw strategically.

History will assess the contribution made by "Jimmy" Gardiner to Canada, recognizing him as a masterly politician and considerably more, a key figure in the King regime, a staunch party man.

Today his friends remember him better as a person, a man of charm, humor and nimble wit, an individual of energy and enthusiasm in interests that ran from politics to baseball.

With his passing something native, indigenous and potent has gone from Canadian life.

Irresponsible Talk

THE CIVIL DEFENCE CO-ordinator in Nanaimo has wisely apologized for his accusation that Dr. Brock Chisholm is a tool of Communist Russia. It will be a sorry day when a man of Dr. Chisholm's stature must be so vilified for his interest in world peace and his sincere efforts to achieve it. It goes without saying that nobody was impressed by the Nanaimo charge, but it must be annoying to the subject of such remarks, as it is to any thinking Canadian, to hear such a stupid commentary on one of Canada's leading citizens. Let's have a little thought before words — even on so vital a topic as national defence and world peace.

Suggesting a Balance

MR. WILLIAM S. LITTERICK, president of Keuka College, Keuka Park, New York, has struck a balance for his students.

In effect, he says, this isn't the time to throw in the towel.

Science has created an instrument which could eliminate humanity, but science has also made advances which could greatly improve the lot of all mankind.

Some of the books, magazines and entertainment made widely available today are sordid, cheap and nasty. But never before have people had easier access to good music, art and literature.

And while strife rends various parts of the world, at no time in history have more people travelled to different lands. Nor have they ever before enjoyed the communication facilities which can inform them better on fellow inhabitants of the globe. That knowledge, Mr. Litterick believes, should promote understanding and offer an avenue to peace.

This isn't an age to be viewed through rose-colored glasses, he admits. Neither is it one in which to dwell continually in the darkness of fear and depression.

'Skid Row'—Not All Derelicts

IT IS A COMMON BELIEF THAT Skid Rows exist in cities because there is no other place for derelicts and alcoholics to go, and that if there were no derelicts or alcoholics there would be no Skid Rows.

The opinion needs amendment. According to a penetrating survey in Chicago only about one-third of its Skid Row residents are heavy drinkers. About 40 per cent are abstainers or light drinkers and about 25 per cent moderate drinkers.

Moreover, many of the people who live in the rundown districts where "flophouses" abound are there not because they are the victims of drink or are unsavory characters. They live in such places because that is all they can afford to pay for in the way of housing.

The quiet Chicago study indicates that low-cost housing of a decent type in better neighborhoods will draw a substantial percentage of Skid Row residents from the slum district. Other programs, of course, are needed to handle the man who is there because of a drinking problem or some other stigma.

The findings may have little application to a city like Victoria where what is called "urban blight" has not reached the proportions of big city slums. At the same time it is a point to keep in mind if parts of Victoria now suffering from age and decay are to avoid the ultimate slide into "Skid Row."

Nature Rambles

By FREEMAN KING

A leisurely ramble in the area behind the cabin at Francis Park can be rewarding.

This area is practically free from undergrowth, and there are numerous rocky, moss-covered outcrops. Some of these are circular in shape, others drop off with a sharp cliff-like formation and there you can see the Polypody. The sedum is mingled with the mosses, each with its own particular shade of green.

Along the margin of the small swamps you can find the Indian Plum with its leaves showing green. Soon it will be in bloom. The Salmon berries are begining to show their tiny leaves through the bud casings, and if you look closely you will see the white of the Willow buds.

The red Osier Dogwood has taken on a different sheen, some showing red, others with the bright green that stands out against the ragged heads of last years bloom of the Hardack.

In this locality you can see some old Douglas firs with many lower branches that are almost as thick as the trunk.

[illegible] Miners Lettuce. The Spring Gold with its lace-like leaves is coming up from its winter sleep. The bluish mottled leaves of the Rattlesnake plant are plain to see and the Skunk cabbage spikes are showing along the margin of the swampy ground. The Soopolallie shrub has put forth its greenish flowers that seem to hide under the coppery colored leaves.

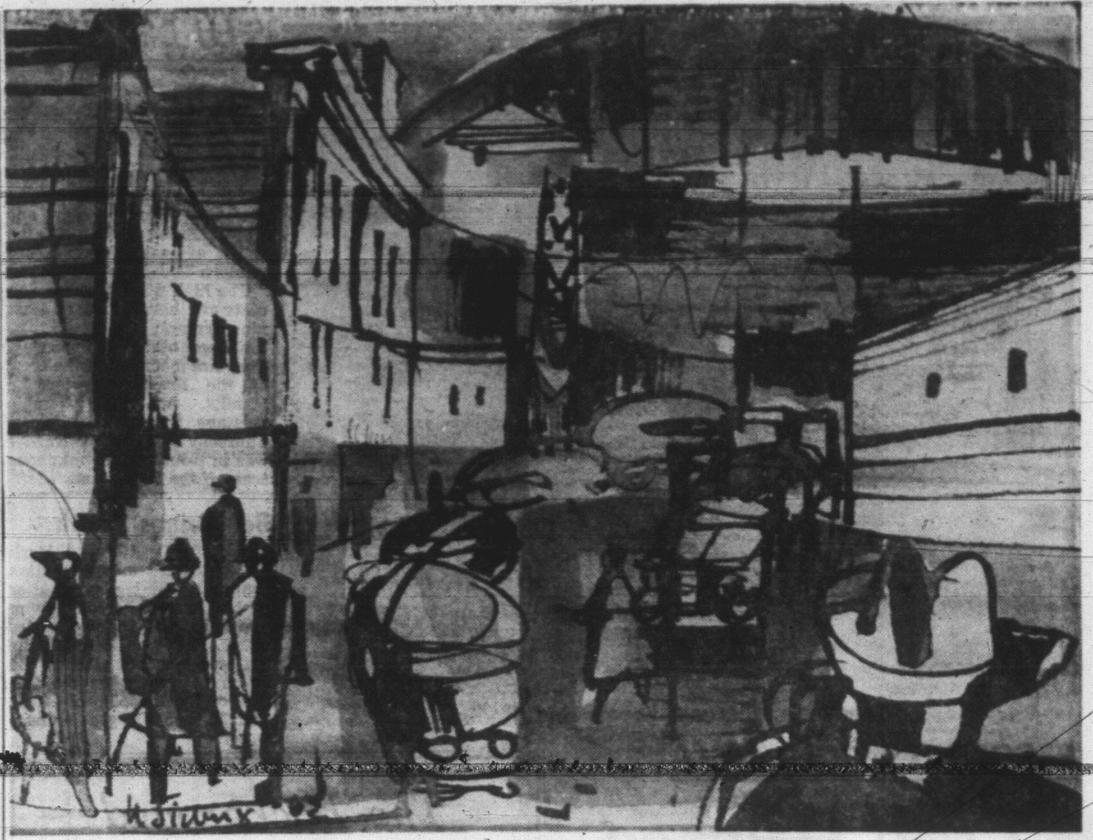

A Street Corner in Prince Rupert

Above is the first of a series of sketches of British Columbia scenes to be executed for The Times by Victoria's well-known artist, Mr. Herbert Siebner. Mr. Siebner is now making a three-month lecture tour of the province arranged by the extension department of the University of British Columbia. Of this street scene, "with the old city hall," he writes: "In my feeling and observation Prince Rupert is a place isolated from other places, which shows in its people and the town itself—I hope I have got some of this feeling in my sketch."

LOOSE ENDS — By BRUCE HUTCHISON

Cheers for Britain, But No Money for British Goods

IT is difficult to understand why anyone should be surprised when a British firm cannot get a contract for the engines of two ferries being built in Victoria for the British Columbia government. The British government professes to be incredulous, since its tender for this contract was substantially below a successful Canadian tender, but the statesmen and officials in London are not that innocent. They know, of course, that Canada's policy is not to import any more British goods than is absolutely necessary.

Hutchison

The whole purpose of Canada's shipbuilding subsidy, and its ejection of British ships from the St. Lawrence Seaway's domestic traffic, was to provide business, profits and employment for Canadians. And the victim deliberately selected for the government's policy was Britain.

THIS particular scheme of protection would collapse if Britain were allowed to get ship or engine contracts just because it submitted the lowest tender—that is to say, if Canada got the cheapest possible ships and Britain got fair entry into our Canadian markets.

It is said that Mr. Bennett has saved a lot of money on his ferries because they are subsidized by the federal government. Any child who can do first-primer arithmetic will see at once the fallacy of this calculation. For who will pay the subsidy? No one but the Canadian taxpayers, who include the people of British Columbia.

When any local cost is handed on to the federal government it returns to the local taxpayers immediately in their tax bills from Ottawa. There simply is no way for any Canadian to escape federal expenditures, or the extra prices imposed by tariffs or subsidies on any commodity whatever.

THE rejection of a low British bid for some ferry engines is a very small matter in itself. As a vivid demonstration of Canadian policy toward Britain it is a very large matter and will be so regarded in London, especially at this particular moment.

The Canadian and British governments have been quarreling bitterly in public, and more bitterly in private, over Britain's intended entry into the European Common Market.

When the banns of this marriage between the Six and the Seven were first read the Commonwealth congregation was disturbed by shrieks of protest from Ottawa. After months of public brawl an apparent reconciliation was effected last week. Mr. Heath, the British representative, and Canadian cabinet ministers emerged from their Ottawa conference all smiles and happiness, a most touching scene of Commonwealth solidarity. A brief misunderstanding, it was said, had been removed.

BUT there never was any misunderstanding. On the contrary, there was only too clear an understanding on both sides.

The British government for its part understood that Canada had been progressively shutting out British goods from the Canadian market—first textiles, then automobiles and lately ships and shipping. Moreover, Britain understood that it was selling far less goods in Canada than it bought here and thus employing thousands of Canadians; also that for this and other reasons it had reached another foreign exchange crisis which could be solved only in the Common Market.

THE Canadian government, for its part, understood that Canadian goods would suffer in the British market if Britain joined Europe. This country would lose its present one-sided trade deal with Britain.

The only thing which the Canadian government could not understand or believe was that a unified European economy in the end would buy far more Canadian goods than Britain buys today; also that if the Atlantic nations continue their present trading relationships they will all go broke later on and lose not only their shirts but the world struggle as well. Of which Mr. Kennedy reminded the United States Congress, in diplomatic language, this week.

DID the Canadian government understand the President's message? Did the newspaper readers of Victoria understand that some ferry engines exactly illustrated the great international process now under way?

Behind all the double-talk and televised scenes of Comonwealth affection in Ottawa those engines remind us that the hard bargaining facts have yet to be faced, that we cannot permanently sell much more to Britain than we buy from her, that in the end no tariffs, subsidies or other flimsy devices can protect us from the competition of the world.

The British government understands all these facts in its own situation. Having been lately kicked three times in the teeth by Canada, it has no illusions about Canadian policy and is not in the least surprised when its low tender is rejected.

SECRETLY it may well be relieved by this news from Victoria. For a Canadian government which, in a test case, will not buy British goods, even at bargain prices, is in no position to oppose Britain's membership in the Common Market or any other step that Britain must take for her own survival.

Canadians, cheering Britain in one breath and rejecting its goods in the next, have lost their right to complain about British policy. But in the long run the price of engines and other things will be even higher than it looks.

FROM OTTAWA — By TOM GOULD

Election Speculation Overshadows the Session Itself

AGAIN, as they did last fall, the Conservative backbenchers are setting up a hue and cry for an early general election, on the theory that the longer the prime minister waits the worse things will be. The Tories are prepared for losses, possibly heavy losses, but, so far, they can't foresee the possibility of defeat. Their concern is that Mr. Diefenbaker will delay calling the election until fall, and that, they say, could be disastrous.

Gould

As a consequence, there is a lot of talk in Ottawa these days of an April election, earlier than is traditional, but at a time that would appear to be appealing to the Conservatives.

For one thing, calling an election for April would postpone the necessity of bringing down a budget. The Speech from the Throne opening Parliament on Jan. 18 could set forth a program of goodies, and there would be no need of explaining, in a budget, how the goodies were to be paid for.

The sheer enormity of Mr. Fleming's recent deficits, and the fact that, fundamentally, the country is still in no better economic shape than it was last year, makes it clear to anyone familiar with grade-school arithmetic that increased government spending cannot be embarked upon without higher taxes, or without a deficit of shattering proportions.

To announce higher government spending plans, without giving the voters an opportunity to learn how they are going to be financed may not be cricket, but for a man in Mr. Diefenbaker's position it may be good politics.

There is one area where he can raise the ante without going further in the hole, and where he is bound to act. That is in the field of old age pensions. Last year, according to figures prepared for the Canadian Tax Foundation, there was a surplus of $10,700,000 in the old age pension fund. This year, it is estimated there will be a surplus of $28,400,000.

These figures pose a temptation to a politician like Mr. Diefenbaker, and it is almost taken for granted now that the old age pensioners are going to be offered an increase.

Obviously there will be no increase in taxation that would affect any substantial number of voters.

Those not in the April-election school of thought say Mr. Diefenbaker will wait until next fall, dangerously close to the end of his five-year term. They say he will give the pensioners an increase, embark on some ambitious new programs, give the prairie farmers acreage payments to help them over another anticipated dry season, and hope the economy will show an upswing by autumn.

They reinforce their view with a reference to the prime minister's penchant for procrastination. "It took him three weeks to decide on a name for his new dog, how do you expect him to make up his mind to call an early election?" they say.

But Mr. Diefenbaker has a mental horror of becoming another R. B. Bennett, and is convinced Bennett's 1935 defeat was at least partly due to the fact that he held tenaciously to office after the traditional four years had passed. Mr. Diefenbaker wants to win the next election as he wants nothing else in the world, and a majority of the politicians in Ottawa believe he will shoot the works very shortly after the session gets underway.

June was originally thought to be the month of national decision, but the Queen Mother and the Princess Royal have been invited to Canada in June, and holding an election when royalty is in the country is unthinkable. July and August are holiday months, and generally considered unsatisfactory. In May the farmers are busy with their fields. By this process of elimination, inexact as it may be, the choice is narrowed down to April, or September-October.

The question posed by the election date has far overshadowed speculation about the session itself, and about the only interest in the session is in whether it is a prelude to an immediate election.

A PLACE OF HONOR FOR COUGHTRY — By TONY EMERY

They Will Illuminate Our Lives for a Generation to Come

I WAS so busy rhapsodizing over the masterpieces in the Toronto Art Gallery's permanent collection last week that I left myself no room for a piece of news of the utmost importance to those interested in what the younger Canadian painters are doing. This is nothing more nor less than the return of the human figure to the canvases of Graham Coughtry, one of the two or three most promising young painters at work in Canada today. The news will tend, no doubt, to confirm the opinions of those who look upon contemporary art in all its manifestations as a monstrous hoax on a long-suffering public, but those who come to painting unblinkered by prejudices inherited or acquired will appreciate the importance of my tidings.

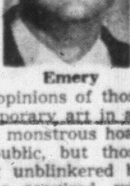

Emery

I have been an admirer of Coughtry's work from the time I first saw the graphics he used to do when he was working in the design department of the CBC's Toronto television department, four or five years ago. I saw the first of his paintings to travel across the Rockies when Gordon Smith and Doris Shadbolt and I were given the task of picking the best paintings out of a Canadian Group exhibition. We all picked the Coughtry canvas as one of the three best in the show but the awards we were dispensing were purchase awards, and the Coughtry was marked "not for sale," so we had to be content with bestowing an honorable mention on it.

Since then I have kept an eye open for this painter's work in the occasional large mixed exhibitions that visit the west, and have seldom been disappointed in what I saw.

If your attention has been attracted by Coughtry's work, you will recall that its outstanding feature is the remarkable richness and luminosity of his color, which draws the eye of the viewer at once to the thick but subtle textures of his paint surface.

Warm reds, deep, cool blues, and that wonderful orange-marmalade hue that one associates with Bonnard — these were the favorite sections of his palette. Bonnard, indeed, was the dominant influence in Coughtry's work until last year, when he spent the summer in Spain and Majorca, in the company of Rolf Blakstad, the Vancouver painter who has been living in the Balearic Islands for the last five years, with his wife Mary, who used to frisk the students emerging from the stacks of the library at UBC.

In Majorca Coughtry painted a large yellow study of a female figure reclining in the corner of a room. The pose, the atmosphere, the economically-indicated walls and canopy-like ceiling, all combined to point the finger at a new influence: that of Francis Bacon, the English painter whose canvases are the nearest pictorial equivalent to the tales of Edgar Allan Poe.

In Bacon's paintings all the accumulated horror of the decade that gave us Katyn and Belsen, Auschwitz and Dachau, Hiroshima and Nagasaki, is distilled. Sub-human figures, whose tortures are none the less harrowing for being invisible, bare their teeth in terrible grimaces, their last shrieks inaudible behind the glass partition that separates the viewer from the figure in the gas-chamber, or whatever it is that encloses these appalling throes.

In Coughtry's new paintings the figures have learned to live with horror: although they stand or sit in semi-darkness, they are acting out their protest as on a public stage, their significant deformities and hinted mutilations emphasized by the dramatic use of lighting borrowed from Grand Guignol.

The difference between Bacon's figures and Coughtry's is one to raise uneasy spectres in the observer's mind. Bacon's victims writhe in anguished incredulity that such a fate could overtake them in the middle of the twentieth century; Coughtry's turn their heads away, holding out a seared arm or a roasted leg with an almost apathetic gesture of desperate resignation. "What else?" they seem to be saying. "What else can one expect of a world like this?"

When I tell you that these paintings are, for the most part, life-size and bold in color, you may be as surprised as I was to learn that all except two out of a show of some twenty canvases had been sold—most of them for prices in the region of fifteen hundred dollars.

Several went to museums and galleries in Eastern Canada and the United States, but some had been bought by private collectors.

It was kind of Coughtry to prevail upon Mr. Isaacs, owner of the Toronto gallery where his show was hung, to open it just for me on a Sunday, and the hour I spent with the painter and his wife sipping Mr. Isaac's excellent restoratives will remain a pleasant memory; but those ghastly figments from his vivid brush rise up before me as I write.

Their impact, on a smaller scale, approaches that of Picasso's "Guernica," and this is only the beginning of a new phase of Coughtry's impressive development. At 31, he shares with Town and Urquhart the place of honor in the front rank of the painters who are going to illuminate our lives for a generation to come.

BEFORE THE JUDGE — By SILENUS

The Wild Blue Yonder

SILENUS

IT is a bitter blow to the trial-going public that Mr. Justice Wilson has been translated in to that cloudy heaven of juristic concepts, the British Columbia Court of Appeal. No longer will his statements and pithy apothegms delight the ears of experienced court attenders. No more will juries settle down with anticipation to hear his lordship's special brand of concise, humane instruction in the law.

He will be sadly missed. There will be no more unadulterated Wilson; instead, there will only be a seventh, a fifth, or at best, a third portion of a remote and glacial tribunal, whose incomprehensible deliberations take place in cloistered solitude; the public is indeed free to attend, if not actually welcomed, by the Court of Appeal, but somehow there the judicial process takes on a certain droning quality which no man can withstand for long.

Perhaps it can be changed; let us hope so. No doubt the minister of justice had ideas of a reform of this sort in his mind when he made the appointment. Let us hope that his expectations will be justified.

Somehow I doubt if they will. Many a good man has succumbed to the prevailing atmosphere of the Court of Appeal. Indeed, it is well night impossible for a judge of that court to avoid retiring into glazed impassivity, exposed as he is to a seemingly endless stream of unctuous and flabby argument.

Being continually faced with cold omelettes is a sore trial to anyone accustomed to honest eggs. Mr. Justice Wilson will, of course, dispute it like a man. More power, and good luck to him!

TODAY'S BEST FROM EUROPE

DENMARK
Franz Fuchsel

"It looks as though Johnny's finding his New Year's resolution a bit of a strain already . . . !"

Gerald Waring . . . REPORTING

OTTAWA — Two great groups of self-employed persons, the farmers and the fishermen, are an incubus around the neck of any government when it comes to increasing old age pensions. The reason: most farmers and fishermen don't pull their weight in paying taxes to finance old age pensions.

The Liberals' old age security proposal would get around this difficulty. The plan would be compulsory for wage earners, but optional for the self-employed. Thus farmers and fishermen would not get a free ride; to benefit from contributory social security they would have to choose to contribute.

Pearson recently termed "irresponsible" the New Democratic Party's pledge to raise old age pensions to $75 a month. He described as "responsible" his plan to provide at least $75 a month — the total of old age pensions and contributory benefits—to persons over 70.

The fairness of contributory benefits is that they come to the beneficiary as of right; they are actually postponed income. In contrast, existing old age pensions are paid out of money collected through taxation, and go to all equally, irrespective of whether the beneficiary has been liable to the special social security tax or not.

* * *

We now know what the NDP promises and what the Liberals promise. We should know next Thursday, from the contents of the Throne Speech, what the government intends to do: whether it will propose an increase in the present pension rates, whether it will bring in a plan for contributory retirement benefits as it promised in the 1958 election campaign, or whether it will do both.

Speculation suggests the Conservatives will do both, especially now that the Liberals have stolen a march on them with the Pearson plan. Political sources talk of an old age pension increase of "at least $10 a month," with a contributory plan on top of that. It will be simple for the Tories to match the plan Pearson has offered, because this kind of benefit doesn't cost the government any money: the prospective beneficiaries pay its cost out of their pay cheques.

* * *

At any time since 1908 any Canadian resident could have bought a government annuity, making regular payments to obtain on retirement the same kind of benefits envisaged in the "new" Liberal plan.

In effect, the Pearson social security proposal is little more than a proposal to make government annuities compulsory. Aside from this feature, there seem to be only two essential differences between the Pearson plan and present voluntary government annuities. One is that half the premium payable on behalf of wage earners would be paid by employers. The other is that part of the premiums you and I pay would be used to provide unearned minimum benefits of $20 a month to persons who at the time the scheme started would be over 70, or so close to 70 that their contributions would not build up an equity worth $20 a month.

I think the idea of compulsory contributory retirement benefits is fine. I'll like it whether the Grits or the Tories implement it. But let's not kid ourselves — it's only the idea Sir Richard Cartwright had Parliament enact 54 years ago, but on a compulsory basis with a few modern trimmings.

Sir Richard, by the way, was a Liberal.

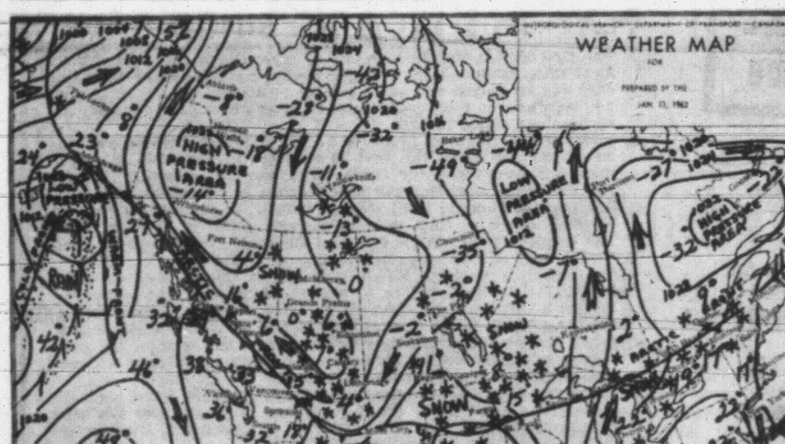

WEEKEND WEATHER PICTURE ACROSS CANADA

SYNOPSIS—A blanket of cool, moist air covered all of B.C. today and will cause cloudy skies but only occasional light snow over most areas. A storm developing in the northern Gulf of Alaska this morning is expected to move southward along the coast tonight and Sunday, bringing more widespread snow or rain and snow to coastal areas.

CITY WEATHER RECORD

Sunshine, 1962	13.9 hrs.
Last year	20.8 hrs.
Normal (30 yrs.)	23.2 hrs.
Precip. to date	1.83 ins.
Last year	2.70 ins.
Normal (30 yrs.)	1.76 ins.

DOMINION PUBLIC WEATHER OFFICE
9 A.M. FORECASTS
Valid until midnight Sunday

Victoria: A few clouds overnight and mostly cloudy Sunday with showers of wet snow or rain in the afternoon and evening. Light northeast winds increasing to easterly 15 Sunday afternoon. Low tonight and high Sunday 32 and 40.

Vancouver - Georgia Strait: Fog patches in low areas overnight and mostly cloudy Sunday with showers of wet snow or rain in the afternoon and evening. Continuing cool. Winds light, becoming east to southeast 15 Sunday afternoon. Low tonight and high Sunday at Vancouver 30 and 40. Nanaimo 25 and 37.

West Coast: Increasing cloudiness late tonight and mostly cloudy Sunday with showers of rain or rain and snow beginning in the northern sections during the morning and spreading southward in the afternoon and evening. Little change in temperature. Winds light becoming southeast 15 Sunday afternoon. Low tonight and high Sunday at Estevan Point 32 and 42.

TEMPERATURES YESTERDAY

	Min.	Max.	Prep.
Victoria	32	41	.18
Normal	37	44	--
ONE YEAR AGO			
Victoria	42	47	trace
ACROSS THE CONTINENT			
St. John's	22	35	.01
Halifax	25	32	.05
Montreal	16	24	.02
Ottawa	13	21	--
Toronto	14	21	.01
Port Arthur	5	15	.05
Winnipeg	7	9	trace
Regina	11	22	.04
Saskatoon	—4	25	.09
Medicine Hat	7	24	.27
Lethbridge	4	27	.10
Calgary	1	24	.01
Edmonton	6	21	.05
Kamloops	10	24	.09
Penticton	25	29	trace
Vancouver	33	40	.04
Nanaimo	27	40	--
Kimberley	—7	12	.06
Prince Rupert	27	35	--
Prince George	1	16	.08
Fort St. John	—1	26	.11
Whitehorse	—26	15	--
Seattle	32	34	.10
Portland	33	36	.31
Chicago	20	22	--
San Francisco	40	55	.27
Los Angeles	47	63	.24
New York	21	30	--

World temperatures (based on observations taken at midnight, PST): London 34, Paris 45, Rome 50, Berlin 41, Stockholm 37, Moscow 32, Madrid 46, Mexico City 50, Havana 64, Tokyo 54.

U.S. temperatures (highest readings for Friday): Anchorage 23, Las Vegas 44, Phoenix 55, Washington 31, Honolulu 79.

Sunrise, Sunset Sunday
Sunrise 8.02 Sunset 16.45

Sunrise, Sunset Monday
Sunrise 8.01 Sunset 16.46

TIDES AT VICTORIA
(Pacific Standard Time)

	Time H.M.	Ht. Ft.	Time H.M.	Ht. Ft.	Time H.M.	Ht. Ft.	Time H.M.	Ht. Ft.
13	01.31	4.5	09.54	9.2	15.58	4.9	21.52	6.0
14	02.08	5.7	09.30	9.4	17.01	4.0		
15	10.06	9.4	17.53	3.2				
16	10.43	9.3	18.37	2.5				
17	04.43	8.3	05.45	8.2	11.21	9.4	19.19	2.0
18	05.12	8.6	07.00	8.4	11.50	9.4	19.57	1.8

TIDES AT FULFORD HARBOUR
(Pacific Standard Time)

	Time H.M.	Ht. Ft.	Time H.M.	Ht. Ft.	Time H.M.	Ht. Ft.	Time H.M.	Ht. Ft.
13	01.22	5.8	10.35	11.7	17.58	4.9		
14	00.22	8.1	04.22	7.2	11.09	11.4	18.48	3.9
15	02.22	8.9	05.41	8.4	11.44	11.2	19.33	3.0
16	03.39	9.9	07.12	9.2	12.19	10.9	20.17	2.3
17	04.33	10.6	08.38	9.8	12.38	10.6	20.58	1.9
18	05.13	11.1	09.48	9.6	13.38	10.4	21.36	1.7

Anglicans' Fund Drive Gains Ground

Vancouver Island Anglicans have reached the two-thirds mark in their drive to raise $280,000 for future needs, a campaign spokesman said Friday.

A total of $165,000 has been raised so far toward Greater Victoria's target total of $220,000 with pledges coming in steadily.

"We believe the financial target will be reached by Feb. 28," the spokesman said.

Funds will be distributed to newer areas of Vancouver Island with about $100,000 being spent on rectories and mission halls from Port Hardy to Jordan River and Tofino.

The rest of the money will be made available to parishes as loans for building programs, including Christ Church Cathedral building fund in Victoria.

VICIOUS CONFLICT IN ALGERIA DESERT, CITIES

French Caught in Middle Of Settlers and Rebels

ALGIERS (AP) — French authorities were waging a struggle today on two points in Algeria, caught between die-hard European settlers and Moslem rebels.

Savage ambushes beset French troops charged with holding down Moslem forces on the FLN National Liberation Front in the North African territory, and in the cities police vainly try to combat rising terrorism from the right-wing secret army determined to keep Algeria French.

There was no sign, however, that the French and the Algerian nationalist rebels were heading towards agreement. President Charles de Gaulle wants an independent Algeria with close economic and social ties with France.

17 PERSONS DIE

At least 17 persons were killed and 23 were wounded in the territory Friday.

Plastic bombs, the trademark of the secret army, blasted business establishments of owners who refused to pay tribute to the right-wing cause. Moslem terrorists struck down Europeans and attacked their own people who declined to help fill rebel coffers.

The secret army stepped up what appeared to be a psychological campaign in clandestine radio broadcasts. Code sentences were read out with all the drama of the Second World War's cross-channel messages to Nazi-occupied Europe.

There is fear that the turmoil and strife is headed for a bloody climax. Some Europeans are open in their feelings that what is now a series of murderous incidents may soon embroil the country in full conflict.

'Going to Be Worse Than Congo' As Algeria Eruption Draws Near

By ANDREW BOROWIEC

ORAN (AP) — Virtually powerless and infiltrated by agents of right-wing terrorists, the French administration pleads for help and prays for a miracle in Algeria's second city.

Oran, a city of 400,000, is no longer controlled by the officials sheltered in government buildings guarded by tommy-guns of riot troops.

The Secret Army Organization of right-wing French extremists reigns in European quarters. The Algerian rebels' National Liberation Front — the FLN — dominates the Moslem areas surrounded by cordons of French troops.

Death by terrorism strikes an average of five times a day in Oran. The Moslems fight with daggers, pistols and grenades, the Europeans with plastic bombs and machine-guns.

OFTEN SPARKS RIOT

Frequently, a Moslem attack sparks a European riot and the lynching of any Moslem found in the path of the surging crowd.

French authorities believe the Moslem rebels intend to increase their terrorism in Oran, apparently fearing the creation of a European stronghold that would resist Algeria's independence. The rebel government-in-exile announced that a meeting in Morocco this week that it was taking "new measures" to combat the secret army.

The authorities ask for more troops to halt the disaster and expected European revenge. But few officials believe that a major blood bath can be avoided.

"This is going to be worse than The Congo," said a French administrator.

Only a handful of officials in the modernistic, towering prefecture building overlooking the city are considered loyal to the government.

"We are surrounded by agents of the secret army," an official said.

HELP UNDERGROUND

Authorities estimate that 98 per cent of the city's 200,000 Europeans co-operate in one way or another with the right-wing underground.

Most Europeans appear convinced that it is their resistance which so far has blocked the establishment of the rebel regime in Algeria.

At this stage, French administrators doubt that any reasonable solution can be found in Oran.

"We no longer control this city," said a police officer while telephone calls reported terrorist attacks.

No European dares to walk into Moslem areas. Only a few Moslems are seen walking along the walls of European quarters covered by posters with the head of fugitive former Gen. Raoul Salan, chief of the secret army.

The two ethnic groups are leaving fringe areas in panic. Segregation is becoming more and more pronounced in the city.

European construction workers refuse to work on sites near Moslem quarters. Moslem newspaper vendors are being replaced by European boys in the heart of Oran.

Trucks loaded with troops watch over the seething city. Fatigue and apathy show on the faces of the soldiers.

RIGHTISTS ADAMANT

Laos Peace Hopes Fade

VIENTIANE (AP) — The royal Laotian government today dimmed prospects of success for the Geneva conference of rival Laotian princes, saying it will never give up two key cabinet posts in a proposed coalition government of national unity.

One the eve of Premier Prince Boun Oum's departure for Geneva, a cabinet spokesman said the royal government "will never yield" the defence and interior ministry posts to neutralist Prince Souvanna Phouma's faction. It fears they would soon fall under the influence of Souvanna's half-brother and pro-Communist ally, Prince Souphanouvong, leader of the Pathet Lao.

Boun Oum has resisted strong pressures from the Western allies to get together with the two other princes. The dispute over cabinet assignments broke up the carefully prepared Vientiane summit conference last month.

The United States subsequently suspended its economic aid to Laos. Without explanations, the aid was restored Friday—48 hours after Boun Oum agreed to fly to Geneva for a new Laotian summit meeting.

HASN'T BACKED DOWN

Boun Oum, however, showed no sign of backing down. He informed the National assembly Friday he will tell Souvanna that the neutralist leader had failed in his efforts to form a coalition government and should give up trying.

King Savang Vathana assigned Souvanna to the job of trying to work out a government with the approval of the other two princes.

Boun Oum said he is going to Geneva mainly to discuss with the 14-country conference on Laos external aspects of the Laotian problem, such as guarantees of its independence and neutrality and the withdrawal of foreign troops.

Informed government sources said he also may discuss concrete proposals for forming a coalition government. But both Lao government and diplomatic quarters here held slim hope that the Geneva meeting would bring about a settlement in the crisis.

Boun Oum, accompanied by strongman Gen. Phoumi Nosavan, three ministers and two other generals, will leave here Sunday for Switzerland, a spokesman said.

Plane Crash Kills 5

CHIPPEWA FALLS, Wis. (AP)—An executive airplane flying just below a low overcast sliced into a television transmission tower Friday, killing the five men in the plane.

Fluoridation Vote

TORONTO (CP)—Metropolitan Toronto Chairman William Allen said today a plebiscite on fluoridation will likely be held during the 1962 municipal elections in December.

Socred Campaign Away With 'Jobs for All' Call

By AL MARKLE

TORONTO (CP)—"Unity in Canada" and "jobs for all" have been chosen by the Social Credit party as war-cries for the next federal general election.

The themes were announced Friday following a two-day executive meeting of the Social Credit Association of Canada.

Party leaders attending a press conference at the end of the meeting did not actually announce that this was the kickoff of the campaign, but they left little doubt it was.

Chief spokesmen were Premier W. A. C. Bennett of British Columbia, R. N. Thompson of Red Deer, Alta., national leader, and Real Caouette of Rouyn, Que., deputy leader.

All agreed the full potential of the Social Credit party now is being recognized by national voters who understand that Social Credit is no longer peculiar to Western Canada but is truly a national organization.

PROVIDES THE THEME

Mr. Bennett set the key for the conference and the campaign when he said Social Credit's two main interests were "unity in this great country of Canada" and employment opportunities for "any person willing to work."

He suggested the unity would be brought about through the efforts of Mr. Thompson and Mr. Caouette.

As to employment, he said Canada must have an expanding economy, an increase in the gross national product and must "stop the creation of debt and then move ahead to build a sound economy."

Mr. Thompson said the great threat of socialism in Canada does not come from the left but from right-wing governments which would lead the country into a welfare state.

FIELD FULL SLATE

The party plans, for the first time in its history, to field a full slate of 256 candidates in the next federal election. In Quebec some 27 candidates have already been named and nine have been chosen in Ontario. A total of 52 Social Crediters have been chosen across Canada.

"We're ready for it any time the Diefenbaker government chooses to call an election," Mr. Thompson said.

He said support for the party in Quebec is particularly strong because Social Credit is filling a political vacuum that came into being when the Union Nationale government fell.

SEES DISPUTE SETTLED

Asked which party Social Credit expected the most trouble from during the federal campaign, Mr. Bennett said the Progressive Conservatives would probably be the main opponents.

Mr. Bennett said he thought the present dispute between B.C. and Ottawa over development of the Columbia River power would be settled before the election.

U.S. Backs Sanctions On Castro

WASHINGTON (AP) — A U.S. plan calling for Western Hemisphere countries to take diplomatic and economic action against Cuba if the Castro regime refuses to break ties with the Sino-Soviet bloc is being circulated among the American republics, informants report.

A Latin American diplomat said Friday the U.S. proposal calls for a massive severing of relations with Cuba if it does not respond within 60 days by reaffirming its connections with the inter-American states and by breaking away from the Communist nations.

Thirteen hemisphere countries, regarding Prime Minister Fidel Castro as a Communist menace to the Americas, have broken diplomatic relations with Cuba. Seven have not.

The U.S. proposal, informants said, may be presented with possible modifications to the hemisphere foreign ministers when they meet in Punta Del Este, Uruguay, beginning Jan. 22, to consider action against Cuba.

OPEN EVERY EVENING
FRI. 'til 10 p.m.
SAT. 'til 9 p.m.
DISCOUNTED
59 RAPIER HARDTOP Reg. 2000. TODAY 1795
56 VAUXHALL SEDAN Reg. 1150. TODAY 995
54 VAUXHALL SEDAN Reg. 800. TODAY 595
53 AUSTIN SEDAN Reg. 550. TODAY 345
52 HILLMAN CONVERT. Reg. 500. TODAY 345
NO MONEY DOWN
Anglias Austins A70s Borgwards Commers Consuls Hillmans Humbers Huskys Isis Lloydwgns MGAs Metros Minors Morris Oxfords Prefects Rapiers Rovers T-Birds Thames TR3 Vanguards Vauxhalls Victors Volkswgns Zephyrs Zodiacs
TELMAC SMALL CARS
Open Evenings Fri.—10 Sat.—9 848 Fort EV 5-5441

D-DAY
Dorman's
GREAT ANNUAL
THURS., JAN. 18

GUINNESS IS GOOD FOR YOU
Johnny scorns the calves for roping,
Says it only takes one hand
To rope and hold a full-grown steer,
For GUINNESS is his brand.

This advertisement is not published or displayed by the Liquor Control Board or by the Government of British Columbia.

Marine Insurance
INSURANCE IS OUR BUSINESS NOT A SIDELINE . . .
HARBORD
INSURANCE LTD.
3 TO 30 MONTHS TO PAY

KNOW GLOWING FIRESIDE COMFORT with
TOTEM-LOGS
THE NEW HI-DENSITY FUEL
All fir—No dust—Easy starting. Burns brightly—No smouldering or sparks. Economical, long even burning. The perfect fuel—Fireplace, range or heater.
At These Low Prices
240 LOGS Delivered in your basement $16.50
120 LOGS Delivered in your basement $8.50
IN YOUR CAR at our yard, 2333 Government— Per pkt. of 12 80c
Phone for delivery or pick-up from
HARKNETT FUEL LTD.
2333 GOVT. ST. EV 4-9381

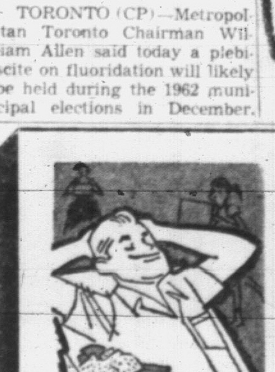

A WRITER'S DIARY

By ROBERTSON DAVIES

It is a cold day, but although I walk more than most people I know, I shall not be out of doors more than an hour altogether. Indoors I have heating, plumbing and electricity. You are not surprised? Today even writers enjoy these benefits. But I am thinking about the first explorers of Canada, who lacked the barest comfort.

For shelter they could push into a crowded wigwam in which the wood smoke was so acrid that their eyes soon became raw; to get a breath of air which did not tear at the throat it was necessary to put your mouth close to the ground; there was no artificial light of any sort.

Yet the Indians walked about half naked in the intense cold, and the French explorers reported that they suffered less than from the damper cold of European winters.

I am thinking about Cartier and his men at Hochelaga in 1535 because the McGill University Press has sent me the Beatty Memorial Lectures given by Morris Bishop under the general title **"White Men Came to the St. Lawrence."**

Morris Bishop is that rare creature in modern academic life, a mighty praiser. He unashamedly loves Champlain for his virtue and bravery. As a modern scholar must, he suggests that the motives that brought Gabriel Sagard to these shores as a missionary were mixed, but he sees the greatness of what Sagard did.

He finds something to praise even in Etienne Brule, who "went native," acquiring the least admirable characteristics of the Indians, and keeping the vices he brought from sixteenth century France!

Morris Bishop believes in the nobility of the human spirit, and embraces us in the warmth of his belief. What a relief from the reductive, diminishing, belittling spirit of so much of the sour scholarship of our time!

A Palate for the Repulsive

The Indians were Stone Age people whose civilization, within its limits, was highly developed. Their land was covered with awesome forest, in which pines mounted to 125 feet before their lowest branches were to be seen, and the giants might reach a height of 250 feet.

The variety of game, fish and vegetables to be found everywhere amazed the French, but they were even more astonished by what the Indians did with this plenty.

Either the Stone Age had no palates, or palates quite unlike ours in kind. Their staple food was sagamite, a boiled mush of corn and rotted fish, unskinned and ungutted.

Unquestionably this was nutritious; fish-gut contains elements conducive to long life and hardihood; but it was so nauseous that Sagard came close to starvation before he could gag down a few mouthfuls of it.

The Indian feasts were prepared in conditions so filthy that they must have been the result of calculation; meat, for instance, was thrown on the ground and torn apart by moccasined feet; nobody could be so dirty by inadvertence. Indians could eat anything; the final proof is that they ate that inassimilable traitor and ruffian, Brule.

Thievery, Lying Were Art Forms

These Stone Age men were, said Sagard, more intelligent than the peasants in his native land. Their life was lived in simplicity and repose, except in war-time; they were generous and humorous, aristocratic in their disregard of small mishaps.

They were terrible liars (a branch of oratory with them, as with us), and regarded thievery as an art-form. Worst, they delighted in torture, relishing the sheer, exquisite fun of seeing a fellow-creature break under pain. To destroy somebody's dignity, to make him lose face — that was the final victory.

As an introduction to the history of exploration in Canada, these lectures were admirable. The lecture is rarely discussed as an artistic achievement, although our continent has an unappeasable appetite for lectures, and the best lecturers are artists.

A good lecturer must not be too much an actor, but he must have plenty of acting ability. He is not precisely a a story-teller or a bard, but he must possess their power to enchant and hold his hearers by the sound of his voice.

He is not a funny-man, but he needs wit; he is not a rabble-rouser but he must have passion. He is expected to impart information, but must not be dully instructive.

A good lecture is a carefully composed piece which is better heard than read, and a good lecturer is a man who brings to it those qualities which lift it above a mere reading.

Morris Bishop is a lecturer of the first order, and I wish I had heard him.

UBC Grads Wanted

VANCOUVER (CP) — The University of British Columbia committee on student service overseas Thursday announced plans to recruit eight graduates for service in Ghana and the British Crown colonies of Sarawak and Fiji.

Medieval Spanish folk-dramas that were brought to this country by 17th Century colonists still are performed at Christmas in the mountain villages of New Mexico.

Attractive Volume

Aboriginal Americas Seen In Full Review

AMERICAN HERITAGE BOOK OF INDIANS, by the editors of American Heritage Magazine (Simon & Schuster, $15):

A panoramic story of the American Indian from earliest times (perhaps 20,000 years ago when he came from Asia to Alaska and then scattered through North and South America).

This is Indian history and lore for the reader who would like an over-all story of these ancient people and their various lives and customs before and since their collision with the European invasion of the New World.

The copious pictures, many in color, make this an attractive, instructive volume.

in VICTORIA—one thing you MUST do is visit the famous COLONY to enjoy the MOST EXCITING FOOD in our town

FAMOUS FOR STEAKS · SEAFOOD · CHICKEN

Colony STEAK HOUSE

DINNER FROM 5 P.M.

2852 DOUGLAS ST. · AT THE SIGN OF THE BIG WHITE CHEF

RESERVATIONS PLEASE CALL EV 5-4511

COLONY MOTOR HOTEL

ART IN REVIEW — By ARTHUR CORRY

Great Printmaker Won Many Honors

For the many collectors and admirers of the prints by George Baxter, the Victoria Art Gallery is now exhibiting a collection of his work, on loan from the National Gallery in Ottawa. The collection was presented to Canada in memory of Mrs. J. Edwardes-Evans's father, Mr. W. C. Jephcott, and represents George Baxter from his early work in the 1830's, to his finest combination of wood blocks and metal plates, printed in oil ink.

Corry

Queen Victoria gave Baxter the distinction of approving two of his most ambitious prints, "Her Most Gracious Majesty Queen Victoria receiving the Sacrament at her Coronation" and "The Arrival of Her Gracious Majesty Queen Victoria at the House of Lords to Open the First Parliament of her Reign." The artist himself was present at both occasions, and in preparation of

facility.

In 1851 he opened a booth at the Great Exhibition held in Hyde Park, London. At the same time he published a little book called Baxter's Pictorial Key to the Great Exhibition and Visitor's Guide to London.

MEDALIST

Two or three years after he published his prints, "Gems of the Great Exhibition." His Imperial Majesty the Emperor of Austria, to whom the prints were dedicated, presented George Baxter with the Great Gold Medal of Austria. He was honored with medals from the Great Exhibition of 1851, the New York Exhibition of 1953, the Paris Exhibition of 1855, and from the king of Sweden in 1857.

Mr. Baxter believed he invented this method of combination color printing and even held a patent, although nearly a century before the same method had been used by Edward Kirkall. However, Baxter carried his art to a perfection never before achieved.

In all, it is believed that Baxter produced well over 20 million prints, which pictured a "pretty" Victorian era. With this mass production the average citizen could well afford a print of Her Majesty the Queen, or one of the many fine children so beautifully presented.

This exhibition at the Art Gallery is a comprehensive collection of George Baxter's 36 years as a print maker and worthy of close examination.

SINGERS

Quick readers and learners, ages 17 to 25, interested in forming a co-operative group to study and produce operatic excerpts, phone DEREK MacDERMOT, GR 8-1996 for further details.

HOBBY SHELF

(Available at Public Library or through local bookstores)

Antiques for the Small Collector, Gilbert Thomas.

Developing, K. I. Jacobsohn.

How to Sing Both Gilbert and Sullivan, William Cox-Ife.

Singer and Accompanist, Gerald Moore.

Sailboats and Auxiliaries You Can Build, C. F. Chapman.

The Motor Cyclist's Workshop, The Motor Cycle.

Complete Cookbook, Amy Vanderbilt.

What Is the Short Story, Eugene Current-Garcia.

Sailing, R. M. Tetley.

Fun for Boys, W. A. Brooks.

ART GALLERY of Greater Victoria

1040 Moss St. EV 4-3123

EXHIBITIONS

SUNDAY
(1). Baxter Prints from the National Gallery
(2). The Italian Campaign

TUES. THROUGH SAT.
(1). Watercolors and Prints by Lyonel Feininger
(2). Oil Paintings by Bill Mayrs
(3). Baxter Prints

ACTIVITIES

Sunday and Thursday Tearoom open 3.00-4.30.
Thurs. at 2.30, Guided Tour of Exhibitions.
Thurs., 3-5, Art Library Opens. (Also 7.30-9.30.)

ANNUAL GALLERY RUMMAGE SALE

Feb. 2 — Contributions welcome at the Gallery anytime from 9.30 - 5.00 p.m.

ART CLASSES

for adults begin Jan. 22. Children's classes. A few vacancies for ages 4-6, and 12-15.

GALLERY MEMBERSHIP is open to all. The Gallery exists to serve the community. You can help by becoming a member. $7.50 per individual; $10 for the Family.

GALLERY HOURS:

Weekends 11 to 5. Sundays 2 to 5, also Thursday evening 7.30 to 9.30. (Closed Mondays.)
Admission 50c — Sundays Free

THE ART GALLERY OF GREATER VICTORIA
1020 MOSS STREET

ADULT ART CLASSES 1962 SEASON

Classes have been arranged as follows:

LANDSCAPE AND STILL LIFE in Oils by Arnold Burrell
Starting on January 22nd. 10-week course $20.00
Monday afternoons: 3.00 to 5.00 p.m. Monday evenings: 7.30 to 9.30 p.m.

CHINESE PAINTING by Stephen W. H. Lowe
Starting Thursday, January 25th. 10-week course $20.00
Thursday evenings: 7.30 to 9.30 p.m.

FIGURE PAINTING, PORTRAITURE, ANATOMY AND COMPOSITION in Oils by Garry Ness
Starting Wednesday, January 24th. 10-week course, including model, $25.00
Wednesday mornings: 10.00 to 12.00 Noon Wednesday evenings: 7.30 to 9.30 p.m.

If you are interested please send your application in as soon as possible

Hippocrates Central Figure In Lively Novel

LONDON (CP) — A noted Montreal neurosurgeon whose hobby is delving into the classics has combined his interests in a novel about Hippocrates, the third-century Greek who became the father of modern medicine.

Wilder Penfield's "The Torch" is mildly criticized by two London reviewers for tending to play down the sensational impact Hippocrates' ideas had on his own times.

He toppled contemporary dogma by his theories on surgery and introduced the revolutionary conception of psychosomatic medicine.

Says the weekly New Statesman: "Perhaps Hippocrates has been too much assimilated by Mr. Penfield's scholarly temperament . . . but a quiet note is not out of place in a book which is in a charming way commemorative rather than revealing. . . . There is a nice old-fashioned double-bed quality about 'The Torch.'"

The Sunday Times fiction critic finds the book somewhat lacking in drama, but calls it "lively, and, despite some awkward dialogue, very easy to read".

Newspapers Free

ST. PETERSBURG, Fla. (AP)—The sun failed to shine in St. Petersburg on Thursday and it meant free editions of the St. Petersburg Independent. Fifty-one years ago The Independent started giving away its edition any day the sun didn't shine on the city. Thursday was the 213th time the paper had to make good on its offer, and it was the first time since July 19, 1961.

BURNS CLUB ANNUAL DINNER

HOLYROOD HOUSE, JAN. 25, 7.00 P.M.

"The Immortal Memory" — Dr. S. J. Parsons

Tickets can be purchased at: Horseshoe News, 1231 Government St.; Scottish Hand Loom Weaver, 2534 Estevan Avenue.

EATON'S Will Obtain

ANY BOOK Mentioned on this Page

Phone EV 2-7141

or call at Book Department Main Floor

BEGINS TODAY

The B'nai B'rith Philanthropies NEWSPAPER FILL-A-CARD

BINGO

All Proceeds in Aid of B'nai B'rith Philanthropies

BINGO CARDS ON SALE NOW!

50c PLUS TAX

Play as many Cards as you wish!

WIN UP TO $2000 CASH PRIZE

Grand Total for all 7 Games, $14,000

HERE ARE THE RULES AND HOW TO PLAY THIS EXCITING BINGO GAME!

1. The first step is to purchase one or more Bingo cards from your local drug store. Cards cost 50c each plus tax. More than one card can be played and cards can be purchased at any time even while game is in progress because all drug stores have a master list of numbers called to date.
2. There are seven games in all for a total of $14,000 cash prizes. This advertisement shows the first 35 numbers in game No. 1. Mark these off your card (or cards) with an "X." Starting Monday two additional numbers will be published in this newspaper each day (except Sunday) until a Bingo winner, or winners, is reached. Normal length of time to complete one game is 12 days or so. **The winners must have a full card Bingo, i.e. every square filled.**
3. The winner will be requested to answer a question.
4. To declare a winning Bingo, you merely phone Vancouver RE 6-5571-2 (collect) before 10 p.m. the same day, except Sunday. Winner's cards will be checked the same evening by members of the B'nai B'rith Bingo Committee. Names of winners will be published the next day. If there is more than one winner, the prize money of $2,000 will be divided equally, but in no case will any winner receive a prize of less than $100.
5. Game No. 2 will start immediately after winners have been declared for Game No. 1. Cards for Game No. 2 are now available
6. Persons connected with administration of this game, their immediate families and minors are not eligible.
7. Due to administrative difficulties, this BINGO Game must be restricted to residents of Vancouver Island and Metropolitan Vancouver. B'nai B'rith reserve the right to final decision on eligibility.
8. All proceeds are in aid of B'nai B'rith Philanthropies.

HERE ARE YOUR FIRST 35 NUMBERS (MARK THEM OFF ON YOUR CARD)

GAME No. 1

B	I	N	G	O
1	16	36	48	62
7	18	37	49	64
8	24	38	50	65
11	25	39	52	68
13	26	40	53	69
14	27		55	72
15			56	73
			57	75
			60	

2 MORE NUMBERS WILL BE PUBLISHED EACH DAY 'TIL A WINNER IS REACHED WITH A FULL CARD BINGO!

CARDS ON SALE AT THE FOLLOWING DRUG STORES:

DOWNTOWN VICTORIA

AARONSON'S DRUG STORE, 1055 Fort St.
CUNNINGHAM DRUG STORE, Yates at Douglas
CUNNINGHAM DRUG STORE NO. 30, 649 Fort Street
DARLING'S PHARMACY, Fort at Broad
DOUGLAS PHARMACY, 1692 Douglas Street
McCALL-DAVEY DRUG CO., Douglas at Pandora
ORME PRESCRIPTIONS, 757 Yates St.
OWL DRUG CO. LTD., 701 Fort St.
SUTHERLAND PHARMACY, 2601 Douglas St.
WILLS MAHOOD PHARMACY LTD., Douglas at Johnson

OAK BAY

BLAY'S PHARMACY, 2525 Estevan Ave.
CUNNINGHAM DRUG STORE NO. 8, Fort at Foul Bay Rd.
DALBY'S PHARMACY, 3828 Cadboro Bay Rd.
DAVENPORT PHARMACY, 2012 Oak Bay Ave.
NEWPORT PHARMACY LTD., Newport at Windsor
OAK BAY PHARMACY, 2200 Oak Bay Ave.
TOTEM PHARMACY, 2577 Cadboro Bay Rd.

ESQUIMALT

ESQUIMALT PHARMACY LTD., Esquimalt Road at Admirals
MAGUIRE'S DRUG STORE, 414 Craigflower

FAIRFIELD

FIVE POINT PHARMACY, 368 Moss St.
GONZALES PHARMACY, Fairfield at Irving Rd.

JAMES BAY

PEACEY'S DRUG STORE LTD., 202 Menzies St.

GORGE

GORGE PHARMACY, 2922 Tillicum Rd.

QUADRA

ATHERTON'S PHARMACY, 3508 Quadra (at Cloverdale)
CARRIGAN REXALL DRUGS, 3943-A Quadra

TOWN & COUNTRY

CUNNINGHAM DRUG STORE NO. 33, 3575 Douglas St.

SAANICH

BRUCE'S PHARMACY, 3220 Douglas St.
BURNSIDE PHARMACY, 30 West Burnside Rd.
McCALL-DAVEY DRUG CO., 3074 Shelbourne at Hillside
MOUNT VIEW PHARMACY, 3890 Carey Rd.

CORDOVA BAY

WHITE CROSS DRUGS, 5134 Cordova Bay Rd.

ROYAL OAK

ROYAL OAK PHARMACY, 4472 West Saanich Rd.

COLWOOD

BELMONT DRUGS, 1913 Sooke Rd.
COLWOOD PHARMACY LTD., 301 Goldstream Ave.

SIDNEY

CUNNINGHAM DRUG STORE NO. 42, 2459 Beacon Ave.
SIDNEY PHARMACY, 2419 Beacon Ave.

The Prize Money of $2,000 will be divided equally if there is more than one Bingo call!

EACH WINNER WILL RECEIVE $100 MINIMUM PRIZE

Drug Stores Wishing Bingo Card Supplies Call EV 2-7611

BUY YOUR BINGO CARD TODAY! TELL YOUR FRIENDS!

Cards for any game can be purchased while the game is on because all stores selling cards have a master card showing numbers called to date.

BINGO CARDS FOR GAME NO. 2 ALSO NOW AVAILABLE

Movies ★ Music ★ Drama

The Sounding Board

By AUDREY ST.D. JOHNSON

This week I found out what the bottom of the barrel is really like.

I'm quite used to being bathed in a green glow of envy whenever I attend events in Vancouver's Queen Elizabeth Theatre, the Edmonton and Calgary auditoriums, the Stratford Festival Theatre; or even when I read about all the other enlightened authorities who have equipped their communities with up-to-date performing art centres.

But when I am faced with the accomplishment of an off-the-beaten-track 15,000-soul community that has only comparatively recently evolved from the status of sawmill town, I take the deep, dark plunge and hide my red face in the green of sentimental ooze.

Among the several thousand Victorians who seek entertainment through the performing arts every season, I imagine there are few who would not welcome the comfort of bucket seats on an auditorium [illegible] restricted view of the stage to all.

Or amongst the artists and producers and sponsors of events, who is there who would not give solid gold, diamond-studded eye teeth for a 50' proscenium, 50' deep stage, equipped with the latest ideas in lighting and a 1,200-seat, accoustically correct auditorium?

And who in the community would not benefit directly or indirectly, with all this available at a $50 per night rental?

For readers who did not see my earlier story on the subject, this is a description of the new high school-cum civic auditorium in which our neighbor, Port Angeles, will stage 12 months of centennial attractions.

Mostly on the Minus Side

In comparison, what amenities do we, the capital city of British Columbia, now also embarked on a centennial year, have to offer? Let's take a look.

First, the Royal Theatre: comfortable and pleasant in the traditional mode, its stage proportionately as satisfactory and its acoustics as good as they were when it opened its doors 50 years ago.

But on the other hand, its lighting, dressing rooms and orchestra pit inadequate and antiquated; its foyer too small and its rent too high. Also it is totally inadaptable, contrary to the best modern concept of a performing arts centre.

Next, Oak Bay Junior High School auditorium. Its virtues include moderately comfortable seating on a moderately raked floor and a fairly good size proscenium opening to the stage.

However, the stage has no facilities for flying scenery—a vitally important adjunct for any type of stage show from musical revues to Shakespeare—an unworkable stage floor of polished hardwood, inflexible curtaining and poorly-planned lighting with small potential. There is no wing space and no provision for an accompanimental orchestra.

Capacity of the auditorium is too small for many events although its 600-odd seats are ideal for others.

Victoria High School has a good, sloped-floor auditorium but its stage, even now, extended to its fullest possible dimension, is inadequate.

I don't intend to waste space on discussion of other school auditoriums and church halls. Suffice it to say that all suffer from the deadly effect of flat floors and agonizingly uncomfortable stack-type or folding chairs.

And of course, none of the stages or their equipment are good for anything more elaborate than Sunday and high school activities. Acoustically speaking, most of them are ghastly.

Slaughter in Memorial Arena

I have purposely left, for final mention, our White Man's Burden — the Memorial Arena.

It could, and should, be dismissed for what it is—a sports centre. But unfortunately, various citizens and city fathers persist in regarding it as suitable for other types of entertainment, so dismissed it cannot be.

First of all, from the point of view of audience comfort I would like to ask if anyone has ever attended an event there who has not squirmed openly and moaned inwardly on those narrow, crowded, benches that masquerade as seats.

But apart from that aspect (which some people will attempt to tell me is a secondary consideration), I have no hesitation in saying that anything ever produced in the Arena, other than ice shows and a military tattoo, has proved an artistic goof.

To mention a few: the "Black Hills Passion Play"—its mood shattered and its mechanical parts painfully obvious, thanks to the rotten accoustics of the building; and some years previously, Theatre-Under-the-Stars (Starlight Theatre in Victoria) went down to ignominious defeat due to audience discomfort, poor sighting, accoustical defects and high costs of this same Arena.

Attempts to stage symphony concerts in those cold and ugly surroundings have met with artistic failure, it goes without saying, for the same reasons.

And most recently, hundreds of Victorians who paid fancy prices for good (!) seats to see and hear the Red Army Chorus and Dancers, went away angry, frustrated and with a feeling that they had been taken for suckers.

Let's face it. Any attempt to set up a stage on the ice floor of the arena and turn it into a theatre, looks exactly what it is—a makeshift; a haphazard arrangement sans illusion, atmosphere visibility, clarity and comfort.

I don't exaggerate when I say that I shudder with embarrassment, knowing in advance what our centennial summer tourists are going to say if they are lured into attending any but sport shows at the Memorial Arena.

This is written with the horrible premonition that they are going to be so lured. For if we do get a program of entertainment in the musical comedy or revue form during the tourist season where is it to be staged?

And if I may close with a rhetorical question—what has become of the excellent proposal for an outdoor theatre that went before the Centennial Committee?

Has it too succumbed to ignorance, indifference and total lack of imagination?

It looks as though we shall all have an intimate acquaintance with the barrel's bottom before centennial year is over.

Space TV Planned

NEW YORK (AP)—An NBC official said Thursday night the three major American television networks will offer to produce jointly the first television program to be broadcast from a satellite in outer space.

Julian Goodman, vice-president of NBC news, made the announcement at a panel of the New York chapter of the Academy of Television Arts and Sciences on behalf of the NBC, CBS and ABC.

ENTERTAINMENT CALENDAR

TONIGHT and Monday through Saturday, Jan. 20, 8.15, Langham Court Theatre: Victoria Theatre Guild presents "Don Juan in Hell," by George Bernard Shaw, a dramatized reading of "a play of ideas." Tickets at the door or Kent's Ltd., Fort Street.

★ ★ ★

Sunday, Jan. 14, 3 p.m., Monday, Jan. 15, 8.30, Royal Theatre: Victoria Symphony Orchestra with Patricia Perrin, guest soloist, in Mozart's F Major Piano Concerto, Hans Gruber, conducting. Tickets at Eaton's.

★ ★ ★

Wednesday through to Saturday, Jan. 17-20, 8.15, St. Matthias' Hall: St. Matthias Little Theatre Society presents "Juno and the Paycock."

★ ★ ★

Saturday, Jan. 20, 8 p.m., Christ Church Cathedral: Recital featuring Miss Catherine Shore on the 100-year-old gallery organ in solo and combination with Richard Proudman at the console of the main organ. The Cathedral Choir will sing "Five Mystical Songs" by Ralph Vaughan Williams.

★ ★ ★

Friday, Jan. 26, 6.30 p.m., Holyrood House: St. Andrew's and Caledonian Society, 103rd annual Burns dinner and dance. Speaker, Rev. Angus Cameron of Lundavra. Soloists, Ruth Champion, soprano; Allan Husband, basso. Tickets at Horseshoe News, Government Street.

ESQUIMALT SPORTS CENTRE

SUNDAY, JAN. 14

Girls' Hockey	8.00- 9.00 a.m.
Vic Press	9.00-10.00 a.m.
Esq. Pontiacs	10.00-11.00 a.m.
Esq. Bruins	11.00-12.00 p.m.
Jr. V.F.S.C.	12.30- 2.00 p.m.
Family Skating	2.00- 4.00 p.m.
Patch Skating	5.00- 6.30 p.m.
Int. V.F.S.C.	6.30- 8.00 p.m.
Public Skating	8.00-10.00 p.m.

MONDAY, JAN. 15

Naden Navy	4.00- 7.00 p.m.
Sr. V.F.S.C.	8.30-10.00 p.m.
Vic College	10.00-11.00 p.m.

PHILOSOPHER AND FRYING-PAN

"The world's in a turrible state of chassis," Captain Boyle complains to his Irish buddy, Joxer Daly, over a mess of sausage. Basil Issigonis, right, as "Capt." Boyle, and John Poulton as Joxer Daly, will be seen in Sean O'Casey's "Juno and the Paycock" at St. Matthias' Hall, Wednesday through Saturday, Jan. 17-20, at 8.15. Vera Trueman directs the St. Matthias production.

Panel of Eight Will Adjudicate 1962 Festival

Complete panel of adjudicators for the 1962 Greater Victoria Music Festival has been announced today by the festival board. The festival dates are April 2 to 13.

Piano adjudicator is to be Angus Morrison of the teaching staff, Royal College of Music, London, England. He is the only member of the British team touring Canada this year, who will come to Victoria.

Others are, vocal and choral classes, Sydney Bryans, conductor of the Winnipeg Philharmonic Choir; speech arts, Dr. T. H. Karl, head of speech arts department of Pacific Lutheran University, who adjudicated these classes in last year's festival.

Bands will be judged by Albert Christianson of Washington State College of Education; school choral classes by Dr. Wayne Hertz from the same college; dancing by Miss Gates of University of Washington; orchestra and strings by Dr. Frank D'Andrea of Western Washington College, and accordions by Crawford Clark of Nanaimo.

HOLLYWOOD (UPI) — Laurence Harvey has been signed to star in a sequel to "Room at the Top" titled "Councilman Lampton." It's based on a novel by John Braine.

Demonstration Recital Planned For Cathedral's Gallery Organ

Something genuinely unique will be offered local branch members of the Royal Canadian College of Organists and the general public next Saturday, Jan. 20, at Christ Church Cathedral.

At an evening recital on that date, the little 100-year-old organ, recently installed in the West Gallery, will be demonstrated.

For the occasion, Cathedral organist and choirmaster Richard Proudman has arranged a program featuring Catherine Shore in a short recital of 17th and 18th century music.

Following this the small organ will be demonstrated for its antiphonal effect, with Mr. Proudman at the main organ. Music to be performed will toss phrases back and forth the length of the Nave, giving a somewhat "stereophonic" impression.

As a finale, the gallery organ and piano will be revealed in their role as accompanimental instruments to the Cathedral Choir's singing of the beautiful set of Five Mystical Songs by Ralph Vaughan Williams.

Details of the program are as follows:

Catherine Shore at the gallery organ—

Kyrie, Francois Couperin
Noel in G, L. D'Aquin
Doppel Fugue, G. P. Telemann
Voluntary in A Minor, Maurice Greene

Miss Shore and Mr. Proudman—

Rigaudon, Andre Canpra
Voluntary in C, John Stanley
Overture: "Unto Us a Boy Is Born," J. S. Bach

Cathedral Choir and soloists: Eleanor Ashford, Don Twine, Bill Broadhead, Catherine Shore, gallery organ, Mr. Proudman, piano—

Five Mystical Songs, Ralph Vaughan Williams

All members of the public may attend. A collection will be taken.

JOLT 'EM OR PERISH

Unimaginative Theatre Means Slack Audiences

By BOB TRIMBEE

VANCOUVER (CP)—North American theatre needs a little scandal and controversy, says George Voskovec, Czechoslovakia-born actor, playwright and director.

"It desperately needs someone like George Bernard Shaw to shake things up and leave its audiences with inspiration.

"Unless it goes back to the style of direct audience participation that flourishes in Europe it will perish."

With no illusions that he is the one "to shake things up," he is nevertheless attempting to foster the search for something new in style and presentation.

"It's the playwrights that are at fault," he said in an interview. Generally American writers were too timid. They tended to lean toward extreme naturalism and their work consequently had a disturbing lack of style.

American theatre has had its progressive forms but they were allowed to die, he said. Burlesque, before it became a girlie show, has a teasing style. People went to participate with the actors.

"Today many American theatre-goers come with the thought: 'Okay, I'm here. Now show me.' That imaginative fourth wall is removed and the audience is given the feeling of looking in on life rather than participating."

Voskovec appeared here last summer with American Hal Holbrook in Karl Wittlinger's "Do You Know the Milky Way?", a play that won critical acclaim during the Vancouver International Festival.

In the play, a story written by an inmate of an asylum is presented to the remainder of the inmates. Voskovec and Holbrook speak to the audience from the stage as if the audience were the other inmates.

A veteran of television, films and the stage, Voskovec now lives in West Vancouver after some time in New York. He was forced to leave Czechoslovakia because of his satirical anti-Nazi plays before the Second World War.

"I admire Chekhov and Ibsen," Voskovec said. "They are greats of the theatre. But they are also the curse of our own theatre.

"Their dramatic style and play structure is a strait-jacket on American playwrights. It needs to be smashed because it has nurtured a false atmosphere that makes people forget they are in a theatre.

"How often have you heard someone say: 'It was so real I forgot I was in a theatre.'

"That's not what theatre is for. It must tease the imagination, make the audience think and reach conclusions, give it inspiration."

Phil Lee's Two for the Show

AA (Oscar Class) A (Don't Miss) BB (Worthwhile) B (For Rainy Days) C (To Put in Time)

(OSCAR CLASS) "BALLAD OF A SOLDIER" (Royal): Those who have known the empty loneliness of going away to war and those who have known the same loneliness after being left behind will recognize Russia's "Ballad of a Soldier" for what it is—not only the best picture to be seen in town this year but one of the great motion pictures of all times.

First reason for this is the ageless quality of the simple story of a young soldier being given six days leave to visit his mother on her farm. It might have been the story of any soldier in any war since time began.

Secondly, "Ballad of a Soldier" transcends nationalism. If it had not been for the English subtitles and that the language was foreign the film might have been about a Canadian, English or American lad. The fears expressed are everyone's fears, its love is universal, that for a lover, for family, for comrade, for duty and for life itself.

For all this thanks to he or she who wrote the story that speaks so little of actual combat and yet is the very essence of war; to Grigori Chukhrai who directed the 92 unforgettable minutes; to the camera director who painted life so deeply on celluloid in its black and white and greyness and, lastly, to the magnificent actors who refused to be less than lifelike.

It is all about young soldier Vladimir Ivashev who, to his own amazement, becomes a hero after disabling two enemy tanks and is granted leave by his grateful general to see his mother on a faraway farm and mend the roof he had always intended to mend before he went away to war.

On his way home he befriends Eugeni Ourbanski, a soldier who has lost his leg at the front and is apprehensive of what his wife will think about him. Later, in a freight car loaded with hay Vladimir meets a frightened young girl Zhanna Prokhorenko. Eventually her fears subside and they fall gently in love but, as such things often happen in war, it becomes bitter-sweet.

And as it also is in war so many things become lost just after they have been found and all the necessary things you mean to do fade away as though the entire experience has been some incredible dream.

All adding to the beauty of the whole is Director Chukhrai's sense of blend. The trains chuff like real trains yet never intrude upon the dialogue that is of a pitch of normal conversation. City streets and country roads and fields of grain look so real at all times that you can almost smell them.

In closing, it is enough to remind readers that Mosfilm's creation has won something in the neighborhood of 21 international awards including the two top awards in the San Francisco Festival for best picture and best director.

Producer Divorced

SANTA MONICA, Calif. (AP)—Hal Roach, Jr., motion picture and television producer, was divorced Thursday by his wife, Mrs. Alva Brewer Roach. Mrs. Roach charged her husband drank excessively and frequently was absent from home without explanation. Roach, 43, did not contest the divorce. The couple, which has a daughter, Penny, 20, married at Yuma, Ariz., in 1940.

ILLUSION

HOLLYWOOD (UPI) — A lion and a dog appear to fight in an upcoming film production, but the American Humane Association inspector reports that at no time during the filming did the two animals actually come in contact. He said the two animals apparently became friendly and stayed together as companions between scenes.

NEW! FLY CANADIAN PACIFIC TO HAWAII
FOR $24 LESS THAN ANY OTHER AIRLINE
ONLY $229.10 17-Day Jet-Prop economy excursion return from Vancouver
THE ONLY NON-STOP SERVICE TO HAWAII
FLY Canadian Pacific
Call your Travel Agent

Capitol Records NEW ALBUMS

VIVE LA PIAF T-6008
Eddie Calvert—The Man with the Golden Trumpet
GLASGOW ORPHEUS CHOIR VOL. II T-6007
Conducted by Sir Hugh Roberton
THE GAY LIFE ORIGINAL BROADWAY CAST (S)WAO-1560
LINGER AWHILE WITH VIC DAMONE (S)T-1646
with Jack Marshall's Music
GUY LOMBARDO AND THE ROYAL CANADIANS GO DIXIE! (S)T-1648
DAKOTA AT STORYVILLE (S)T-1649
Dakota Staton Accompanied by The Norman Simmons Quartet
THE STORY-TELLER A SESSION WITH CHARLES LAUGHTON TBO-1650
THEY'RE STILL LAUGHING T-1651
Various Artists Introductions by George Jessel
ALFRED NEWMAN CONDUCTS THEMES! T-1652
AMERICAN FOLK SONGS T-1653
Jo Stafford with Paul Weston and His Orchestra
DINAH, DOWN HOME! (S)T-1655
Dinah Shore—Orchestra cond. by Jack Marshall
ROMANTIC COUNTRY STRINGS (S)T-1656
Billy Liebert and His Orchestra
DANCE TO THE MUSIC FROM SAIL AWAY (S)T-1666
Ted Straeter and His Society Dance Orchestra
NOEL COWARD SINGS HIS NEW BROADWAY HIT SAIL AWAY (S)W-1667
Orchestra cond. by Peter Matz
THE TWIST (S)T-1668
Ray Anthony and His Bookends
A SONG FOR YOUNG LOVE
The Letterman (S)T-1669
GAY LIFE (S)T-1670
Nelson Riddle and His Orchestra
THE CONTINENTAL TWIST (S)T-1677
Sam Butera and The Witnesses
MUSIC OF THE GERMAN ZUGSPITZE (S)T-10298
Tyrolean Folk Music—Alfons Bauer and His Troupe
GATICA'S BEST (S)T-10303
Lucho Gatica
MORE ARGENTINE TANGOS (S)T-10303
Jose Basso and His Orchestra
NIGHTFALL (S)P-8575
Carmen Dragon Conducting the Capitol Symphony Orchestra

Available from
Kent's 742 Fort St. EV 3-7104
EATON'S OF CANADA Phone EV 2-7141

JERRY LEWIS as "THE ERRAND BOY" (A Jerry Lewis Production)
Doors 1 p.m. Feature at 1.24, 3.25, 5.26, 7.27, 9.28
Extra An Exceptionally Good Featurette "Boy Meets Band"
ENDS TODAY CAPITOL Famous Players Theatres
STARTS MONDAY — IN FLAMING COLOR
"THE MATING URGE" Filmed by 17 Cameramen Around the World
PLUS — "SHE WALKED BY NIGHT" (Restricted)

50¢ TILL 2 P.M. CHILDREN 25¢ ALL DAY
"One of the Year's Best" N.Y. Times - Herald Tribune N.Y. Post - Saturday Review
DOUBLE PRIZEWINNER CANNES FILM FESTIVAL WINNER GRAND PRIZE SAN FRANCISCO FILM FESTIVAL
Ballad of a Soldier
ENGLISH SUB-TITLES
Doors 1 p.m. Feature 1.40, 3.35, 5.30, 7.25
Last Complete Show 9.05. Last Feature 9.30
REGULAR PRICES
Royal

HELD OVER 3 MORE DAYS!
SPENCER TRACY FRANK SINATRA
THE DEVIL AT 4 O'CLOCK Eastman Color
Regular Prices 50¢ till 2 p.m. Children 25c All Day Doors 12.50
ODEON EV 3-0513
Feature: 1.20 - 4.00 - 6.35 - 9.15
Last Complete Show: 8.45 p.m.

ENDS TONIGHT
OAK BAY
JOHN MILLS in "THE SWISS FAMILY ROBINSON"
Technicolor and Panavision. Supported by Dorothy McGuire and Cecil Parker; the most popular actor in England, John Mills, in top entertainment, humor, romance and excitement. Not to be missed if you like a good film.
Doors 6.30. Complete shows 6.45 and 9.02
Feature 7.02 and 9.19
NEXT: "FANNY" — Popular and usual prices, 70c adults, 40c students, 25c children

Tillicum OUTDOOR
CORNER BURNSIDE/TILLICUM FIRST SHOW STARTS AT 7.30
BOX OFFICE OPENS 7.00 PHONE EV 2-3531
20th Century-Fox presents
MARILYN MONROE in BUS STOP
CinemaScope Color by De Luxe
DON MURRAY
AT 9.20
AT 7.30 and 10.55
Intent TO KILL
CinemaScope

Nothing Less Than A Miracle in Motion Pictures
THE 3 WORLDS OF GULLIVER
in SUPERDYNAMATION And Eastman Color
(At 1.15, 4.45 and 8.10)
PLUS
(1st Victoria Release)
"FRONTIER UPRISING"
(At 3.10, 6.35 and 10)
Monday "Breath of Scandal" "From Here to Eternity"
Atlas
Children 20¢ Anytime

TODAY!
At 1.30 p.m. Only!
One Showing of
"SAVAGE PRINCESS"
IN TECHNICOLOR
East Indian Production—Hindustani Language with English Sub-Titles
FOX
HILLSIDE AND QUADRA

SATURDAY NITE DANCE
CLUB Tango
Available for weddings, banquets and receptions. Phone EV 2-0222

GEM THEATRE SIDNEY
"THE BIG COUNTRY"
Color and CinemaScope
Gregory Peck, Jean Simmons, Charlton Heston, Burl Ives
ENDS TONIGHT AT 7.45

Victoria Theatre Guild presents
"DON JUAN IN HELL"
By GEORGE BERNARD SHAW
Now Showing till Jan. 20
LANGHAM COURT THEATRE (off Rockland)
Curtain Time 8.30
Admission $1.25 Tickets at Eaton's Box Office

ST. MATTHIAS LITTLE THEATRE
"JUNO AND THE PAYCOCK"
by SEAN O'CASEY
Parish Hall—Richardson and Richmond
Jan. 17-18-19-20—Adults 75c, Students 50c
Tickets—Lyle's Ladies' Wear and at the Hall
Curtain Time—8.15

LUXTON HALL
DANCING EVERY SATURDAY NIGHT
FEATURING A NEW DANCE BAND
Win a Prize—Enter the "NAME THE BAND CONTEST"
Gary: Guitar Vocal Stu: Drums
Gordy: Guitar-Piano Plus a Guest Artist
Refreshments Admission $1.00 each
A Short Drive to a Good Time

Coming TV • SCREEN • RADIO! Stars of
AUTO SHOW
5 BIG DAYS!
Victoria Automobile Dealers' Association
Tues., Wed. Jan. 30, 31 Thurs., Fri., Sat. Feb. 1, 2, 3

HEANEY'S EV 2-4281
no. 1 specialist in local moving!
agent for ALLIED VAN LINES, Inc.
No. 1 in Canada; No. 1 in Service; No. 1 in your Community.

MUSIC — DANCING
1206 CLUB
SATURDAY
1206 WHARF ST.

MEMORIAL ARENA SCHEDULE

SUNDAY, JAN. 14

Girls' Hockey	7.30- 8.30 a.m.
Patch	8.45-10.15 a.m.
Patch	10.30-12.00 a.m.
V.F.S.C. (Jr.)	12.15- 2.15 p.m.
FAMILY SKATING	2.30- 4.30 p.m.
Victoria Cougars	5.00- 6.00 p.m.
V.F.S.C. (Int. and Sr.)	6.00- 8.00 p.m.
OLYMPIC SKATING	8.00-10.00 p.m.
I.A.A.	10.10-11.10 p.m.

MONDAY, JAN. 15

V.F.S.C. (Jr.)	4.00- 5.30 p.m.
Minor Hockey	5.45- 7.45 p.m.
Yarrows Hockey League	8.00- 9.10 p.m.
Yarrows Hockey League	9.20-10.20 p.m.
Empress Motors	10.20-11.20 p.m.

Hal Malone
LOOKS AT SPORTS

They had been practicing shots — hooks, one-handers, free throws—for an hour. Then **Neil Sprinkling** blew his whistle.

"Sit down and be quiet," he said. They sat in a semi-circle on the floor of Esquimalt Junior High gym. Sweat showed through crew-cuts. A few pulled out their shirttails and wiped their faces.

Sprinkling is not an orator of the **Lester Pearson** or **Tommy Douglas** strain. But when he talks, the **Victoria Junior Optimists** and their elderly colleagues, the **Haida Chiefs**, listen.

"I made some notes," he said. "Couple of things I have in mind.

"First, the Chiefs play **Port Alberni** here Saturday, Central gym. Eight o'clock."

He looked at his notes.

"Fans. We need them. Bring your mother and your dad and your girl. You juniors do the same. I've got some paid ads going. I hope they work.

"Let's see. Coaching. Give your all to your coach. Coaches are hard to find.

"Your coach (**Elmer Curtis**) has a bad back. Yet he hustles and he thinks about helping you. He's working for you. Work for him."

He talked about the muddled basketball situation in Vancouver, where they have [illegible] like trading stamps. He was trying to line up a game, even with **New Westminster** if necessary. The players moaned softly.

No Doubt About Amateur Standing

"Don't let those mainland clubs scare you," he said. "You're good too. You just have to believe in yourself. The last time we played **Puritans, Bill Spotswood's** hand shook like this . . ." (he shook his hand like a man with St. Vitus Dance).

Spotswood laughed at the joke and himself.

"I'm still looking for a sponsor," Sprinkling said. "I went to see some fellows I used to play with. One's a millionaire. But things are tough with him. He's down to his last million and the auditors are checking to see it's all there." The players howled. "I have more people to see," he said. Silence.

John McLeod, the trainer, blew his whistle and they went at it.

On the sidelines, Sprinkling, a dapper, intense man with an almost evangelistic zeal for basketball, talked.

"People talk about amateur sport, but most amateur sport is a joke. These kids are true amateurs.

"Each of the Chiefs paid $15 to join the club. That covered uniforms, gym rental, things like that. When we go on road trips, they pay their own gas, buy their own meals.

"People say kids want everything handed them on a platter. My kids don't. They want to play. They've even dug down for two-bits each to rent the gym for an extra hour."

He put a hand over his eyes. "I'm just a working stiff, you know. I keep telling myself I don't know the right people—that that's the reason I can't find a sponsor. I don't want a lot of money. I'd like to buy them sweat suits. It would cost about $250. That would make them feel important. And I'd like to have some money behind us if we needed it, if we wanted to go out of town. We're not a bad risk. We've played four games and we're $17.38 in the black. It's all there in the book."

Must Be 'More Than Just a Coach'

Kids who want to play? Last November Sprinkling asked the press to publish a note calling for players.

"Next morning at 6 the phone rang," he said. "Six ayem! I don't twitch until 8. This deep voice said, 'Mr. Sprinkling, I want to play for you.' I told him to come and see me. He did and he's playing. I try everybody. I never turned a boy away yet."

He thought a moment. Then . . . "I never stole a boy from another club either."

He has given a lot of thought to a sponsor. Even went to his lawyer and set up a trust fund. Each game's financial score is listed meticulously in a book . . . gate receipts, referee and scorekeeper's fees, gym rental, opposition guarantee.

"I wanted it to be right," he said. "The lawer told me: 'Mr. Sprinkling, everything is fine. If anything goes wrong, only you will go to jail.'" He laughed.

He coaches by the book: "I'm not really a coach," he said. "But I try. With these kids you have to be more than just a coach. Four have no dads. One of them has no parents. A few were surly when they joined. They're not any more. They're fine kids. They just want to play basketball."

Their desire and Neil Sprinkling's hunger to do something for "my community" were the forces which gave birth to the Chiefs.

Loud, Loyal Fans All Chiefs Need

"Three years ago," he said, "I looked around and discovered that other people were giving their time to coach my kids. I ought to do something too, I told my wife.

"I decided on basketball even though I hadn't seen a game in 14 years. I took on a junior team. Last year we went to the B.C. finals before losing to Vancouver.

"I didn't want to see the kids who were too old for junior abandoned. That's how I came to form the Chiefs."

Some people thought Sprinkling was whistling up an empty pipe. That the Chiefs didn't belong—too immature. They don't have a league to play in, since senior basketball has been dormant if not dead here for too long.

They haven't won any of their four exhibition games but they have learned a little in each. They made a good **Seattle Thunderbird** team run like the wind to whip them 100-83. One of the very best Seattleites, **Art Day**, formerly of University of San Francisco, scored 21 points.

For Chiefs, a lanky, skinny, sure-handed boy named Ken McCulloch—Sprinkling's "old man" at 24, popped in 35.

"Day was kind to my kids after the game," said Sprinkling. "They're a little away from being a solid club," he said, "but they have everything. They could be a very good team."

Nothing breeds confidence like patrons, loud and loyal. That's all the Chiefs need. As Sprinkling said earlier: "I read this week where 3,500 screaming fans watched a senior game in Seattle. That kind of support can become a reality here too."

I hope he's right. It couldn't happen to a more deserving fellow.

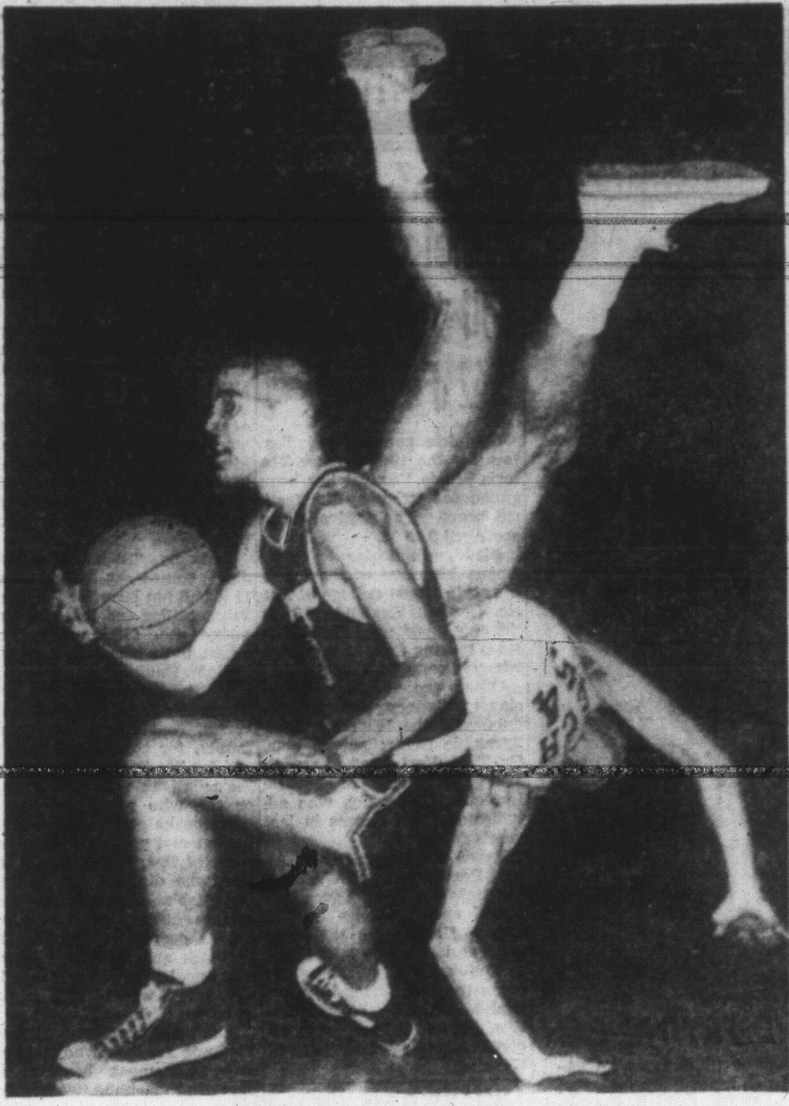

UPSETTING PLAY

Performing like football player as he drives toward basket, Charles Bagby of University of Georgia sends Georgia Tech's Mike Tomasovich spinning over shoulder. Despite Bagby's enthusiastic efforts, Tech scored 68-62 win in non-conference basketball at Atlanta. (AP Wirephoto.)

Ponce de Leon Should Have Tried Squash Club

WHL SUMMARIES

NORTHERN DIVISION

	P	W	L	T	GF	GA	Pts
Edmonton	37	23	12	2	147	119	48
Calgary	39	20	15	4	164	134	44
Seattle	39	18	17	4	140	113	40
Vancouver	38	10	25	3	103	160	23

SOUTHERN DIVISION

	P	W	L	T	GF	GA	Pts
Portland	39	28	10	1	152	103	57
Spokane	41	19	18	4	148	150	42
Los Angeles	40	13	22	5	148	198	31
San Francisco	39	13	25	1	111	152	27

Next game, tonight: Seattle at Spokane.

SPOKANE 4, CALGARY 7

FIRST PERIOD
1. Spokane, Bell (Mekilok, Stratton) 14.30.
2. Spokane, Brisson (Kilburn, Witiuk) 17.08.
3. Calgary, Vejprava (Jankowski) Finney) 18.18.

Penalties: McAvoy 15.47, Bell 18.12.

SECOND PERIOD
4. Spokane, Brisson (Mekilok, Stratton) 3.45.
5. Calgary, Jankowski (Bristow) 13.36.

Penalties: Fizzell 4.16, Barkley 10.58, McNabb (minor and 10-minute misconduct) 17.04.

THIRD PERIOD
6. Calgary, Leopold (Jankowski, North) 5.47.
7. Calgary, Finney (Moro) 8.12.
8. Spokane, McNabb (Locas, Lamoureux) 11.08.
9. Calgary, Leopold (Finney, Barkley) 15.52.
10. Calgary, Finney (Barkley) 19.33.
11. Calgary, Finney (Jankowski, Barkley) 19.44.

Penalties: None.

Stops.

Babiuk	8	7	8	23
Johnston	7	17	13	37

EDMONTON 5, VANCOUVER 3

FIRST PERIOD
1. Vancouver, Ross (Hall) 19.02.

Penalties: Wilkie 1.50, Kennedy 6.58, Burgess 13.55, Joyal 17.09.

SECOND PERIOD
2. Edmonton, Poile (Kennedy, Walsh) 12.31.
3. Vancouver, McCusker (Dorohoy, Popein) 16.25.
4. Vancouver, Maloney (Baird, Currie) 18.30.
5. Edmonton, Chiz (Holmes) 18.33.
6. Edmonton, Chiz (Hynes, Miszuk) 19.51.

Penalties: Chevrier 3.21, Miszuk 10.45, Hunt 15.58.

THIRD PERIOD
7. Edmonton, Marcon (Messier) 5.54.
8. Edmonton, Hynes (Walsh) 12.57.

Penalty: Marcon 13.22.

Stops:

Boisvert	10	16	11	37
Evans	8	7	5	21

By JOHN BASSETT

Ponce de Leon missed the boat.

Ponce, the renowned Floridian who gave up his household chores to go searching for the Fountain of Youth, would have been better off if he'd just hiked a fast galleon and whipped up to Victoria's Sussex Hotel squash courts.

Here he would have found his search rewarded, just by looking at eight "veterans" who seem to have solved the mystery of the ages—how to keep youthful as the years move on.

The eight veterans, all beyond the span of 40 years, are among 120 coast squashers contesting the first 1962 Centennial sports event, the Pacific Coast championships.

NO SLOUCHES!

And can the "old" boys move. Although they have a division all to themselves their agility and resiliency is making the younger set put up their rinks and head for a run around the block.

In last night's "A" veterans encounter, Kem Greenwood and Frank Wallace put on a sparkling display of speed and skill before Greenwood gained a narrow 3-2 win.

The other pairings in the veterans division go today with the second and third rounds in the rest of the classes.

Journeying to Victoria to contest the tourney are vets Jack Duncan, Bob Wade and Ed Kemble from Vancouver, Wallace and Goodhue Livingston from Seattle, and Boston's Milt Street. Meeting the visiting challengers are city veterans Greenwood and Bob Houston.

IDEAL TONIC

All of these racquet handlers have found squash an ideal tonic for the retention of their youthful habits and energy.

In fact, they like to say the sole reason the veteran's division was created was to save kids on the way up from humiliation of defeat at their elders' hands.

Be this true or not; these eight squashing vets seem to be having a lot more success than old Ponce de Leon ever had.

COLD IN SAN DIEGO

Parked Cars Helped Boys Find Way Home

SAN DIEGO, Calif. (AP)—Playing in weather that ranged from excellent to miserable, golfer Bob Goalby retained a two-stroke lead over the field Friday at the midway point in the $25,000 San Diego Open.

Goalby broke par by only one stroke with a 70, but thanks to his first-round 65 he finished with a 36-hole total of 135.

For the second day, the start of play was delayed more than an hour because the greens were frozen.

Skies were blue and the air brisk but late in the afternoon heavy clouds formed. Among those caught in the gathering gloom and cold by dusk was Mike Souchak. He had a chance to threaten Goalby's lead but finished with a 72 for 139.

HELP NEEDED

Auto owners parked near the 18th green were asked to turn on their lights to help the last golfers find the way home.

Masters champion Gary Player of South Africa and Doug Sanders were tied at 137. Sanders with a 66—the lowest score of the day—and Player with a 68. Three strokes back of Goalby were Don Massengale with 68, Johnny Pott with 67 and Jay Hebert with 69.

Wilf Homenuik of Winnipeg had a neat 68 Friday. Coupled with his first-round 72, it put him in a 10-player group at 140. Among the 10 contestants there was Winnipeg's George Knudson now playing out of Toronto. He added a 69 to his first-round 71.

Al Balding of Toronto and Stan Leonard of Vancouver just made the cut-off with totals of 143. Balding had a 74 to add to his previous round of 69. Leonard had a 70, three strokes better than his first effort.

Bid for Canucks From Fred Hume

VANCOUVER (CP) — Former Vancouver mayor Fred Hume said Friday he is interested in buying the Western Hockey League Vancouver Canucks. Canucks general manager Dave Dauphinee said he would support Mr. Hume in any purchase bid.

Third-Period Firing Swings Puck Tides

Front-Runners Post Wins Over Canucks, Comets

The top two clubs in the Western Hockey League's northern division used third-period rallies to post victories Friday night.

Edmonton Flyers, the northern leaders, scored twice in the third period to down the Canucks 5-3 before 3,061 fans at Vancouver.

Second-place Calgary Stampeders collected five goals in final period to take a 7-4 win from Spokane Comets.

Edmonton now has a four-point lead over the Stampeders.

Edmonton trailed Vancouver 3-1 but forced a 3-3 tie when rookie forward Don Chiz scored a pair of goals before the second period ended. Defenceman Lou Marcon and forward Warren Hynes won it for the Flyers with unanswered third-period goals.

REPLY FOR CANUCKS

Don Poile scored Edmonton's other goal while the club was shorthanded in the second period. Barrie Ross, Bob McCusker and playing coach Phil Maloney replied for Vancouver.

Spokane led 3-2 after two periods but Stampeders' veteran centre, Sid Finney tallied twice as his team outscored the visiting Comets 5-1 in the third period.

Finney's goals came in a span of 11 seconds before 2,819 fans. He had three goals and two assists during the game.

Ron Leopold scored twice for the Stampeders while Gord Vejprava and Lou Jankowski added singles. Jankowski's goal was his 26th of the season, tying him with three others for the league lead.

SHARE THE LEAD

Sharing the lead with Jankowski—who last season set a league record with 57 goals—are Gerry Goyer of Los Angeles Blades, Tom McVie of Portland Buckaroos and Jim Baird of Vancouver.

Gerry Brisson led Spokane with two goals. Bev Bell, a forward, moved back to a defence position, and rookie defenceman Larry McNabb also scored for Spokane.

McNabb's goal was his first of the season.

Spokane pulled goaltender Ed Johnston in the final minute of play but the move backfired when Finney scored into the open net. Johnston returned to the ice and Finney completed his hat trick seconds later.

HOCKEY TRAIL

AMERICAN LEAGUE
Providence 2, Rochester 4.

EASTERN PROFESSIONAL
Hull-Ottawa 6, Sudbury 2.

ONTARIO JUNIOR
Montreal 3, Niagara Falls 9.
St. Catharines 3, Guelph 7.

MANITOBA JUNIOR
Winnipeg Monarchs 4, Winnipeg Braves 3.

ONTARIO SENIOR
Chatham 2, Stratford 5.
Galt 3, Woodstock 4.

EASTERN LEAGUE
Clinton 5, Philadelphia 8.
Long Island 3, Charlotte 4.

INTERNATIONAL LEAGUE
Toledo 3, St. Paul 8.

WESTERN COLLEGIATE
UBC 2, Saskatchewan 8.

SASKATCHEWAN JUNIOR
Flin Flon 2, Estevan 5.

SASKATCHEWAN SENIOR
Yorkton 3, Moose Jaw 7.
Medicine Hat 8, Regina 4.

WESTERN LEAGUE
Spokane 4, Calgary 7.
Edmonton 5, Vancouver 3.

OKANAGAN JUNIOR
Kelowna 5, Penticton 7.

WESTERN INTERNATIONAL
Kimberley 3, Trail 12.

SPORTS

DOUG PEDEN, Sports Editor

8 Victoria Daily Times SAT., JAN. 13, 1962

Run for First Very Snug Fit

The run for first place in the Esquimalt District Hockey League is tighter than a gallow's cravat.

And it's all because Victoria College Vikings, who today may harbor second thoughts about resting during the festive season, haven't been able [illegible]

Vikings, season-long holders of first, were tied by Navy last week.

It was Army's turn Friday, and the soldiers clipped the College 2-1. Esquimalt Chiefs' 4-0 conquest of Navy in the night's second game boosted the Tribe into first place, a single point ahead of Army and the Vikings.

Never was a shutout better deserved. Chiefs' Ron Griffis kicked out 33 drives as Navy outplayed the Esquimalt team most of the way.

Goals by Bob Larson and Bob McNab, both in the second period, brought Army from behind a 1-0 deficit to win the second game.

Friday's games were by far the best of the year.

SUMMARIES

	GP	W	L	T	F	A	Pts.
Chiefs	11	7	4	0	49	42	14
Vikings	9	6	2	1	39	20	13
[illegible]	[illegible]	[illegible]	[illegible]	[illegible]	[illegible]	[illegible]	[illegible]
Navy	11	[illegible]	[illegible]	[illegible]	[illegible]	[illegible]	[illegible]

CHIEFS 4, NAVY 0

First Period
1. Chiefs, Bronson (Corby) 19.00.

Penalties: Bond 2.45, 11.27, Bronsen 11.27, Elliott (minor and misconduct) 12.36, Couch 16.03.

Second Period
2. Chiefs, Price (Bronson, Corby) 8.01.

Penalties: Couch 7.02, Bronson 12.26, Weeks 15.26.

Third Period
3. Chiefs, Corby 2.15.
4. Chiefs, Vining (Davey) 4.27.

Penalties: Couch 3.45, 12.51, Evanschew 17.15.

Stops:

Cox (N)	6	6	5	17
Griffis (C)	10	9	14	33

ARMY 2, VIKINGS 1

First Period
1. Vikings, Bambrough (Grenier) 12.49.

Penalties: Anderson 3.44, Larson 12.03.

Second Period
2. Army, Larson (McNeill) 5.16.
3. Army, McNab (O'Neil, McNeill) 8.37.

Penalties: Bradley 4.02, Milligan 12.48, McNeill 13.30, Bradley 14.45.

Third Period
No scoring.

Penalties: Grenier 6.13, Bambrough 13.41, Bridges 15.56, McNeill 18.46.

Stops:

Cain (V)	6	4	10	20
Villiger (A)	7	11	4	22

TOTEMS TRIUMPH

Highlanders Edge Rebels at Oak Bay

Oak Bay Rebels, pacesetters in the Victoria Inter - High School Boys' Basketball League, were nipped 44-43 by West Vancouver Highlanders, but other city squads fared better Friday night in high school basketball exhibitions against out-of-town competition.

Sparked by the 11-point performance of Neil Worboys and the fine play of centre Ken Gregory, Victoria High Totems downed North Vancouver 47-44 in the other tussle at Oak Bay.

Proving that his 22-point performance against Belmont Braves last week was no fluke, St. Louis College captain, Barry Maloney potted 13 points to lead the Shamrocks to a thrilling 38-36 victory over Vancouver's King Edward High in the opening contest at Esquimalt.

In a wide-open feature attraction, Esquimalt Dockers out-pointed their opponents in every quarter to whip Chemainus Timbermen 58-39.

Jim Walters, turning in his strongest game of the season, kept Oak Bay in the running with 18 points while teammate Dave Krasney fired 11. Despite Walters' great effort, West Van stars Dan Stewart and Ken Hendrickson put on a tremendous display, netting 17 and 14 points, respectively, to give the Highlanders a spine-tingling victory.

Although Lou Metzner's 15 points and Roy McKinley's 14 edged North Van into the lead on various occasions, it was not enough as John Lauvaas sunk two clutch free throws in the dying minutes to give the Totems the decision.

After soaring into a 32-26 half-time lead St. Louis, handicapped when losing Ed Tomczyk on fouls in the third quarter, had to fight desperately to weather the Eddies' fourth-quarter splurge.

Both tourneys conclude tonight, with losers meeting at 7.30 and winners clashing at 8.30.

Friday's scorers:

St. Louis College—Terry Comerford 2, Pete Baines 9, Barry Maloney 13, Ed Tomczyk 5, Stu Finlayson 7, Mitch Auclair 2. Total—38.

King Edward—Bill Grindlay 4, Glen Brandt 4, Mike Sanders 7, Harley Johnson 1, Dick Joyner 2, Greg Fahlman 4, Larry Skzuki 3, Bruce Andrew 1, Barry Dobson 8. Total—36.

Esquimalt—Jack Newnham 10, Ken Jackson 15, Noel Pumfrey 13, Ron Bowker 7, Bob Crelin 2, Dave Russell 11. Total—58.

Chemainus—Waller 4, Yaniw 1, Carmichael 9, Glasswick 7, McLeod 1, Irvine 17. Total—39.

West Vancouver—Kern 3, Skelton 8, Hendrickson 14, Stewart 15, Hamil 4. Total—44.

Oak Bay—Richardson 10, Krasney 11, Walters 11, Robertson 4. Total—43.

Victoria High—Gawley 8, Gregory 8, Goldsmith 5, Lauvaas 9, Halkett 1, Ogmundson 2, Large 2, Waldal 6, Worboys 11. Total—47.

North Vancouver—Slade 4, Harrison 6, Berisford 3, Metzner 15, McKinley 14, Crawford 2. Total—44.

Challenge Spots Won By Marshall, Gordon

DUNCAN—Eight rinks, including two from Victoria, have qualified for the special Grand Challenge event in Duncan Curling Club's 10th annual bonspiel.

Rinks reaching the semifinals of the top four events qualify for play in the Grand Challenge.

Friday's draws saw semifinalists decided in the first two events.

Larry Marshall of Victoria, one of four skips still unbeaten, moved into the fours of the main event with 8-6 and 8-7 victories, respectively, over Courtenay's George Hobson and Sam Koffski of Duncan.

Dave Dunn of Nanaimo, Fred Duncan of Duncan and Ole Carlson of Courtenay complete the first-event picture.

Victoria's Lyle Gordon and three Duncan rinks, skipped by Ron Harper, Vern Kaspick and Art Webb, fill out the semifinals of the second event.

Finals in the first four events will be played tonight while play in the Grand Challenge and fifth event will account for Sunday's draws.

EVERY SUNDAY
Family Skating
2.00 - 4.00 p.m.
ESQUIMALT
SPORTS CENTRE
PUBLIC SKATING
8.00 - 10.00 p.m.
COUPLES' NIGHT
Regular Admission, 65c
Special, Couples, $1.00

NANAIMO
CIVIC ARENA

In Person
HARLEM GLOBE TROTTERS
THURS., Jan. 18, 8 p.m.
Globetrotters vs. Honolulu Surfriders
co-featuring
Cab Calloway
"Hi-De-Ho" Man
Cyril Haynes at piano.
Also
Six Other Acts in Big Half-Time Show
Tickets at Civic Arena and Fletcher's Music in Nanaimo, Carter's Music, Duncan. $2.00 and $1.50, tax incl.
RESERVATIONS: SK 3-2622
ACCEPTED till 12 noon, Jan. 18th

CENTENNIAL
OLD TIMERS'
HOCKEY GAME
JAN. 27
Memorial Arena

TED LINDSAY
SEE
N.H.L. HOCKEY GREATS
★ DOUG BENTLEY
★ BOBBY BAUER
★ MAX BENTLEY
★ BILL MOSIENKO
★ MILT SCHMIDT
★ TED LINDSAY
★ BABE PRATT
★ CLINT SMITH
Tickets now on sale at Memorial Arena, 9 a.m. - 5 p.m.
Adults $1.00 Children 50c

SPORTS MENU

TONIGHT

HOCKEY
4.30 p.m.—Junior exhibition, Esquimalt Bruins vs. Vancouver PNE Indians, Sports Centre.

WRESTLING
8.30 p.m.—Five-bout professional card, Memorial Arena.

BASKETBALL
7 p.m.—Junior girls' exhibition, Victoria College vs. Viceties, Central Junior High.
8.30 p.m.—Senior "A" men's exhibition, Haida Chiefs vs. Alberni Athletics, Central Junior High.
7 p.m.—Esquimalt High tournament, consolation final, Esquimalt.
8 p.m.—Esquimalt High tournament, championship final, Esquimalt.
7.30 p.m.—Inter-city invitational tournament, consolation final, Victoria High.
8.30 p.m.—Inter-city invitational tournament, championship final, Victoria High.

SUNDAY

SOCCER
2 p.m.—Victoria and District League: Kickers vs. Duncan, Heywood Avenue; Canadian Scottish vs. Esquimalt, Bullen Park; Heaneys vs. Evcoes, Central Park.

SQUASH
9 a.m.—Finals in annual Pacific Coast championships, Victoria Squash and Racquets Club courts (Sussex Hotel).

GOLF
9.30 a.m.—First round spring Monthly Medal series, Uplands Golf Club.

SIGNED BY OTTAWA

OTTAWA (CP)—Signing of Norb Roy, 1961 co-captain of Notre Dame's football team, was announced by Ottawa Rough Riders of the Canadian Football League.

NIGHT IN SPOTLIGHT . . . . . . FOR CITY YOUNGSTERS

Minor Puck Jamboree Jan. 22

Victoria's potential National Hockey Leaguers of the future get their once-a-year turn in the spotlight on Jan. 22.

Scheduled at Memorial Arena that night and being held in conjunction with "Young Canada Night" throughout the Dominion, is the annual jamboree of the Greater Victoria Minor Hockey Association.

Purpose of the minor hockey jamboree is threefold:

● It provides the more than 450 boys now playing in the GVMHA a chance to display their skills and enthusiasm before a crowd.

● It gives parents and hockey fans an opportunity to see the youngsters in action and to pay tribute to the coaches who labor in minor hockey ranks.

● It is the one event of each season in which the GVMHA can hope to raise much-needed funds.

Money is required to purchase and maintain a large store of equipment, to cover some travelling expenses of teams, and to pay for ice time at Memorial Arena. With an expanded program this season, cost of practice time is expected to reach an all-time high—more than $2,500.

Starting at 6.30 p.m., the jamboree is expected to continue for more than four hours with almost all players in the GVHMA seeing action. Fans will receive a total of 15 door prizes; including three transistor radios.

Tickets, costing 50 cents for adults and 25 cents for children, are available from GVMHA officials and players.

Here is next week's practice schedule for minor hockey clubs at Memorial Arena:

Monday, 5.30 p.m.—Midgets, Cougars vs. Bears; 6.30 p.m., midgets, Indians vs. bantam all-stars.

Tuesday—6.00 p.m.—Midgets, Barons vs. Bisons; 7.00 p.m., Juveniles, Leafs vs. Aces.

Wednesday—7.00 a.m.—Peewees, all-star workout.

Thursday—7.00 a.m.—Bantams, all-star workout.

Friday, 7.00 p.m.—Bantams, Royals vs. Tigers.

Saturday, 6.45 a.m.—Peewees, Senators vs. Flyers; 7.45 a.m., peewees, Capitals vs. Maroons; 8.45 a.m.; peewees, Bombers vs. Royals; 9.45 a.m., Tom Thumb League, Division 1; 10.45 a.m.—Tom Thumb League, Division 2; 4.00 p.m., Bantams, Vampires vs. Senators; 5.00 p.m., bantams, Maroons vs. Capitals.

Justa Drizzle Rained Rich Reward on Bettor

ARCADIA, Calif. (AP)—A $100,000 betting coup was reported at Santa Anita race track Friday as an unidentified patron collected heavily on the $34.20 winner of the second race Justa Drizzle.

The bettor was reported to have purchased $3,000 in win tickets on Justa Drizzle just before post time — good for $51,300.

Additionally, he was said to have bet heavily in the daily double on several combinations to Justa Drizzle.

Reports said he had 15 winning $10 tickets worth $49,635. A Santa Anita pari-mutuel department source verified the coup.

The daily double of Discurragh, a $36.80 winner of the first race, to Justa Drizzle was worth $661.80 for each $2 daily double ticket. The unidentified bettor's $49,635 payoff was about half the total daily double pool after deduction of the customary 14 per cent for the track and state.

[illegible] dropped sharply just before post time for the second race. The six-year-old daughter of Super Idol was 20 to 1 on the morning line, went up for an instant to 40 to 1, then dropped to 16 to 1 just before the race started.

Justa Drizzle won by three lengths in 1.10 4-5 for six furlongs, with Bill Harmatz in the saddle.

CURLING CUES

By MATT BALDWIN

Three-time Canadian Champion

As you must know by now, the varied speed with which a rock is thrown is known as weight.

Guards, draws to the house, freezes, any of a wide variety of takeout weights . . . for any of these, you generally require a keen sense of the speed you are giving to a stone. There are many other situations too, like going out on to green ice.

I find that it is an all too common fault among club skips to vary the weight for takeouts.

* * *

Most front end curlers are confused by the ice that their skip gives them. How many times have you seen a lead, a second, or even a third shake his head and wonder how fast to throw the stone?

This is a very real problem, and I think it should be dealt with, if all concerned are to derive the maximum enjoyment out of the game.

* * *

There is nothing more frustrating than to miss your shot, not knowing what you were really supposed to be doing to begin with.

I would suggest to the skip that he should have as few weights for takeouts as possible. Best of all, only one weight for the lead and second, and possibly two or three for the third.

At least the vice-skip is around to talk things over, and generally is more experienced than the front end curlers.

Players Must Know What's Going On

As you know, curling rinks are often put together for short bonspiels or have a rover from time to time. So you can see the wisdom of asking for one consistent takeout weight, and making your men fully aware of the situation.

This should be pointed out to the curlers beforehand, and used all the time, if possible. But if for some important reason, you must change this, be sure to talk it over with your players.

* * *

However, you should take into account the ability of your curler, when asking him to alter his weight. After all, if he has a tough time drawing to the house, he won't have much idea about varying his takeout weights.

* * *

Of course, this does not apply to championship rinks as every position is filled by a very capable curler, and obviously the skip will know the capabilities of each.

So, you club skips decide on the weight you wish your men to employ. "Saving" weight if you are keenly interested in keeping your own rock in play, or something a good deal brisker if the main thing with you is to get rid of those enemy stones.

With a consistent system, you will be doing yourself and your players a favor.

RACING RESULTS

SANTA ANITA

First Race—$4,000 claiming, 4-year-olds and up, six furlongs:
Discurragh (Moreno) $36.80 $14.20 $10.20
Mired (Leonard 5.40 4.20
Charlie (Ycaza) 6.80
Also ran—Handsome Red, Jescause, Molenin, Simelset, Call Me Pappy, Our Steelie, Blackmount, Lotus Bush, By Criminey. Time 1.11 1-5.

Second Race—$4,500 claiming, fillies, mares, four-year-old and up, six furlongs:
Justa Drizzle (Harmatz) $34.20 $17.20 $9.40
Darker Shadow (Shoemaker) 8.80 6.80
Darling Jane (Neves) 7.80
Also ran—Queen's Choice, Chadamine, Hurry Hurry, Confiscate, Small Secret, Balla Hari, Burnt Coral, Arcar, Valley Squaw. Time 1.10 4-5.
Daily double paid $661.80.

Third Race—$4,000, maiden two-year-old colts and geldings, three furlongs:
Slipped Disc (Ycaza) $25.00 $8.60 $5.60
Copper Student (Neves 4.60 3.40
Buckeye Bob (Mundorf) 12.80
Also ran—Freddie C., Indian Tom, Monte Fresco, Space Skates, Sovereign Son, The Noise, Faust, Noti, F-Grey Springs, F Bull Eagle, F-High Pay. Time 9.33 seconds. F—Mutuel field.

Fourth Race—$4,500, maiden, three-year-old colts and geldings, california-bred, six and one-half furlongs:
Campo King (Harmatz) $5.00 $4.00 $3.60
Foreign Bond (Griffiths) 11.60 5.80
Sleek Indian (Nakagawa) 3.40
Also ran—Royal Scrapper, Miller's Pride, Hard Nose Buck, Pampas Legend, Chamblis, Prinz of Oz, Second Cook, Like Rocksville, Drummer Boy.

Fifth Race — $5,000, four-year-olds and up, allowances, six and one-half furlongs:
You B.K. (Shoemaker) $8.00 $4.40 $4.00
Attilla The Hun (York) 7.80 5.80
Cowlitz (Maese) 10.00
Also ran—Skimble-Skamble, Laurel Festival, Vinici, Emelbe, Bragg Hill, Blue Domingo, Sharon, Shopping Basket, Epowow. Time 1.16 1-5.

Sixth Race — $6,000, allowances, three-year-olds, 1 1-16 miles:
Moon Mad (Yanez) $25.00 $8.20 $4.00
Poland China (Maese) 4.00 2.80
Mad Genius (Shoemaker) 2.80
Also ran—Hardware, Lucky Uncle, Top O'Mark, Gallant Host, Doc Jocoy, Nights Glory. Time 1.44 1-5.

Seventh Race—$12,000, allowances, four-year-olds and up, 1⅛ miles on turf:
Miscarlo (Ycaza) $6.40 $4.60 $3.00
Balsarroch Boy (Pierce) 10.20 5.00
The Axe (Yanez) 3.00
Also ran—First Balconey, Prenupcial, Nite Shift, Columns Right, Top Double, Dress Up, Lustrous Hope. Time 1.47 3-5.

Eighth Race—$4,000, claiming, four-year-olds and up 1 1.16 miles:
Peno (Shoemaker) $5.60 $4.00 $3.20
Rare Form (Mundorf) 7.00 5.40
Museum Piece (Moreno) 4.60
Also ran—Selim, Flashing Colors, Lassen, Impelled, Helen Burchell, Imbert, Double Eagle, Howdy Rich, Discoverer. Time 1.44.

Vikings Pull Out Last-Minute Win

VANCOUVER (CP)—Victoria University Vikings, led by six-foot, five-inch centre Darrell Lorimer's 30 points, Friday edged University of B.C. Juniors 62-59 in an exhibition basketball game here.

With less than a minute to go in the game, UBC was ahead 59-58, then Victoria guard Willie Wong sank a long set shot. Lorimer clinched the game by scoring two free throws after being fouled with only 18 seconds remaining.

Forward Bill Hobbis added 11 points for the Vikings. High men for UBC were Erle Farenholtz with 16 and Gordie McKay with 14.

The teams meet again tonight.

My Name Is . . .

ST. LOUIS (AP)—St. Louis Cardinals this season will become the first team in the National Baseball League and second in the major leagues to wear their names on their uniforms.

Chicago White Sox added names to uniforms two seasons ago.

O.C. SOCCER

LONDON (Reuters)—Results of Old Country soccer games Friday night:

ENGLISH LEAGUE
Division II.
Rotherham 2, Leeds 1.
Division III.
Reading 0, Barnsley 0.
Division IV:
Doncaster 0, Mansfield 1.

Victoria Rink Leading Ladies' Island Playoffs

COURTENAY—Flora Martin's rink is off and running, and, on the strength of a well-constructed victory over Nanaimo, the Victoria Curling Club foursome looks like the team to beat in the Vancouver Island ladies' curling finals.

Mrs. Martin, who drew the bye in the opening round won her first two games Friday but it was her rink's 12-6 conquest of Nanaimo's Frankie Serjeant that observers feel might be the key game in the seven-rink round-robin competition.

Mrs. Martin defeated Edna Souther's Alberni Valley rink 15-5 in her first game.

The first day's results left Victoria alone in first place with a 2-0 record while Nanaimo, Alberni Valley and Helen Berkey of Duncan shared second with 2-1 marks.

Three more draws are to be played today and the final round is scheduled for 1 p.m. Sunday. If a playoff is necessary, it will be played Sunday evening.

In both games Friday, Mrs. Martin watched her opposition pick up the first points. But the Victoria rink, playing steadily, pulled away in late ends with methodical and constructive curling.

* * *

	W	L
Victoria	2	0
Nanaimo	2	1
Alberni Valley	2	1
Duncan	2	1
Comox Valley	1	1
Powell River	0	2
Esquimalt	0	3

RESULTS

FIRST DRAW				
Comox Valley	022	102	003	2—12
Duncan	200	010	330	0—9
Nanaimo	140	023	110	1—13
Esquimalt	001	100	001	0—3
Alberni Valley	401	111	040	2—14
Powell River	020	000	301	0—6
SECOND DRAW				
Victoria	001	220	304	3—15
Alberni Valley	110	002	010	0—5
Duncan	040	522	002	x—15
Esquimalt	201	000	110	x—5
Nanaimo	301	202	050	1—14
Comox Valley	040	030	101	0—9
THIRD DRAW				
Victoria	[illegible]	104	101	2—12
Nanaimo	[illegible]	[illegible]	[illegible]	[illegible]
Duncan	100	102	212	0—9
Powell River	012	010	000	2—6
Alberni Valley	301	026	12x	x—15
Esquimalt	010	100	00x	x—2

★ PICKED BY PLUMBERS ★
ECONOLINE VAN
OLSON MOTORS
Victoria's Exclusive Ford Dealer

ELIMINATE
UNSIGHTLY STUMPS
with a
POWER STUMP CHIPPER
● In Any Location
● To 6" Below Ground Level
● Free Estimates
As Little As
$10
a Stump
CHARLES A. COWIE
TREE SURGEONS LTD.
24-Hour Service EV 2-1676

D-DAY
Dorman's
GREAT ANNUAL
THURS., JAN. 18

ON THE ALLEYS

Bowlers Hit Stride; Nipp, Webb Sparkle

Tenpin topplers appear to be operating with increased efficiency since returning to action after the Christmas layoff.

Suggesting that competition will be the best in the history of the Victoria zone championships in March, the maple maulers were rolling high and handsome this week, with Sheldon Nipp and Wilbur Webb grabbing big shares of the spotlight.

Nipp equalled the high-triple mark of the season when he rolled games of 211, 255 and 188 for a 654 total at Aurora. Sheldon also added singles of 228 and 214 in a 594 series at Gibson's.

Webb chalked up a trio of noteworthy tallies at Aurora. He hit 613 (233) Tuesday, 614 (214, 211) Wednesday, and 591 (214) Thursday, for a nine-game average of 202.

DRAKES WIN TITLE

Larry Lomax hammered the pins for 224 and 225 singles on the way to a sharp 640 series at Aurora to help Drake Hotel nail down the first-half title in the Gold Crown Senior circuit.

Deadlocked with Speedway Motors at the end of the first half, the Drakes settled things during a clash with Speedway. The four-player team rolled games of 736, 697 and 765 for a 2,198 total, beating their rivals by 180 pins.

Eric Harbinson, president of the Victoria Tenpin Association was another trundler to top 600 this week, notching a 605 series.

Here are the week's top tenpin and fivepin scores:

TENPINS

Aurora Lanes—Sheldon Nipp 654 (211, 255), Wilbur Webb (214, 211), 613 (233) and 591 (214), Larry Lomax 640 (224, 225), Eric Harbinson 605 (224, 201), Clyde Bogle 596 (216, 210), Chuck Bennett 595 (214), Gerry Cruickshank 593 (200, 202), Bob Rogers 590 (210, 209), Colin Butts 587 (219, 201), Les Whyte 584 (200), Henry Hawkins 582 (225), Rene Lebeuf 576 (204), George Motion 576 (202, 246), Tora Williams 575 (226).

Women—Muriel Dodsworth 592 (206), 533 and 514, Marg Cooper 560 (203) and 512, Leona Peterson 546 and 545, Etta Shaw 530, Peggy Trickett 527.

Juniors—Art Gee 593 (232), Alvin Lowe 511.

Gibson's Bowladrome—Ron Wilson 581 (231), Terry Moody 555, Bill Pillinger 592 (221), Cliff Bouch 567 (225), Ritchie Lou 557 (202), Sheldon Nipp 594 (228, 214), Bill Bell 571 (230).

Women—Peggy Trickett 552, May Shepherd 546, Nita Moody 509 (209).

FIVEPINS

Gibson's Bowladrome — Harry Smith 839, Hugh Cowan 835 (328), Cy Wallis 813, Roy Jago 798, Wayne Hendry 798, Bob Haime 783, Alex Kirker 782, Sam Smitherman 770 (311), Eric Barker 756 (403).

Strathcona—Dan Sullivan 795 (342), Don Knight 704, Bill Stillson 703.

Capital City Lanes—Reg Waggoner 821, Cy Wallis 733, Doug Mann 733.

Esquimalt—Ross Crawford 781 (316), Doug Crawford 765, Ken Jones 757, Jim Gallant 757, Jim Lockhart 734.

PRO BASKETBALL

St. Louis 128, New York 128.
Cincinnati 125, Boston 141.
Detroit 102, Chicago 99

NOTICE

"Public Inquiries Act"

(Fish Conservation—Puntledge River)

TAKE NOTICE THAT, pursuant to the provisions of the "Public Inquiries Act," being Chapter 315 of the Revised Statutes of British Columbia, 1960, HENRY F. ANGUS, Chairman of the Public Utilities Commission, has been appointed a sole Commissioner by Order-in-Council No. 3193 approved on December 19, 1961, to inquire into the provisions for conservation of fish in relation to the operation of the British Columbia Power Commission's plant on the Puntledge River, the aforesaid Order-in-Council reading as follows:

"THAT the British Columbia Power Commission operates a power plant on the Puntledge River that has been in operation for a number of years;

"THAT the Department of Fisheries of Canada has requested the Commission to construct certain additional works for the protection of fish in that river;

"THAT the estimated cost of the additional works is $720,000.00;

"THAT it is deemed advisable and in the public interest that the matter of conservation of fish in the Puntledge River be carefully examined in relation to the cost of the required protective measures and the operation of the Commission's power plant;

"AND TO RECOMMEND THAT under the Public Inquiries Act, HENRY F. ANGUS, Chairman of the Public Utilities Commission, Victoria, B.C., be appointed a sole Commissioner to inquire into the provisions for conservaton of fish in relation to the operation of the Commission's power plant on the Puntledge River and after considering the economics involved to make such recommendations as his findings warrant for the additional works, if any, the relative value of the fish and power works, and the apportionment of the cost between the Commission and the Department of Fisheries of Canada, and to make such other recommendations as may be proper."

AND FURTHER TAKE NOTICE THAT the first public hearing of the said Commission will be held at Room 2016, 970 Burrard Street, Vancouver, B.C., on Thursday, the 1st day of February, 1962, at the hour of 11 o'clock in the forenoon, for the purpose of discussing the scope of the inquiry and the appropriate procedures to be followed. It is the intention of the Commission to hold subsequent meetings both in Vancouver and on Vancouver Island.

Interested parties should notify the Secretary not later than January 25, 1962, of their intention to attend this meeting. The address of the Secretary is as follows:

MR. J. J. SOUTHWORTH,
Secretary, Commission of Inquiry,
"Public Inquiries Act," (Fish Conservation—Puntledge River),
Room 2016, 970 Burrard Street,
Vancouver 1, B.C.

DATED at Vancouver, B.C., this 9th day of January, 1962.

HENRY F. ANGUS,
Sole Commissioner.

A choice of station wagons, too...

Beaumont 6-passenger Station Wagon

GENERAL MOTORS ACADIAN

Two fun-size station wagons in a line-up of 8 family-size models

CHECK THESE IMPORTANT ACADIAN WAGON FEATURES

FULL 7 FT. FLAT FLOOR
That's when the second seat's folded flat and the tailgate's closed. With the tailgate open the floor extends to 9 ft. Second seat folds in one simple motion into a long flat continuous cargo area.

GIANT 76.2 CU. FT. CARGO SPACE
That's easily enough room to take almost any family-type cargo you'd be likely to encounter. And note the uncluttered interior design—all this room is useable, not an inch is wasted. Spare tire stores handily along right rear wall.

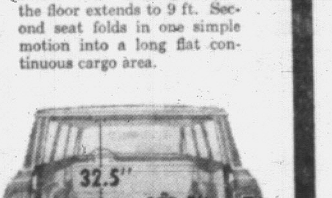

COUNTER-BALANCED ONE-PIECE TAILGATE
Easily opened with one hand to give access to the flat floor area. It's easy to load up Acadian—the load height's a convenient 21½".
(Power-operated tailgate window is an optional extra)*

Whitewall tires optional at extra cost

No line of cars is complete without at least one station wagon—and Acadian has TWO! You get all the versatility of a station wagon—plus the practical convenience and economy of all the regular Acadian cars (the 2- and 4-door sedans, the coupe, the convertible).

Acadian's your everyday chore wagon too! It's the station wagon that handles Dad's rush-hour traffic with surprising ease. The Invader is powered with the thrifty 90 hp Econoflame 4- or 120 hp Econoflame 6-cylinder engine. Beaumont available with 6-cylinder engine only. It's the wagon Mom loves to drive for shopping and for collecting the kids from school—especially if she's got Power Steering*, Power Brakes* and Powerglide automatic*. It's the wagon you drive with pride to business dates or parties—just look at the clean, classic lines, the superb styling.

Acadian gives you all this for a realistically low price.

A price that brings it well within the sensible limits of your family budget. Acadian gives you precisely what you want! Try it, drive it—have a load of fun in it!

*Optional at slight extra cost

Invader 6-passenger Station Wagon

BEAUMONT—fully equipped for luxury!
• COLOR-KEYED RUBBER FLOOR COVERING ON CARGO AREA • AUTOMATIC COURTESY DOMELIGHT • 2 COAT HOOKS • LIFT-OUT ASHTRAYS IN INSTRUMENT PANEL AND REAR ARMRESTS • ADJUSTABLE SUN-VISORS
This is the family wagon that's fitted with all the luxury appointments you'd expect in a higher-priced car. Vinyl-coated rubber flooring throughout, with deep-twist carpeting over the tunnel area. Outstanding for dress-up occasions!

INVADER—thrift packed for dependability!
Here's real wagon value—at an exceptionally low price. All-vinyl interior, coupled with rugged rubber flooring makes it easy to keep clean . . . it stands up to the toughest types of use. Undeniably a "best buy."

A GENERAL MOTORS VALUE

A-562C

TEST DRIVE ACADIAN—CANADA'S NEW FAMILY-SIZE CAR!

Be sure and see "The Tommy Ambrose Show" on the CBC TV Network on Friday evenings and "Singalong with Mitch" on the CTV Network on Thursday evenings. Check local listings for channel and time.

EMPRESS MOTORS LTD.

900 FORT STREET PHONE EV 2-7121

Arctic Oil Potential Seen High

By ARCH MacKENZIE

OTTAWA (CP)—Arctic oil moving to world markets in pipelines or ice-breaker-escorted tanker fleets is envisaged in a report on northern Canadian petroleum prospects.

Sufficient reserves in the Archipelago and mainland Yukon and Northwest Territories—more than a third of all Canada—would enable Canada to become a major oil power, says the report by Dr. G. David Quirin, Alberta consultant who spent a year on the report for the department of northern affairs and national resources.

Resources Minister Dinsdale made public the report in an Edmonton speech Friday night.

Dr. Quirin went along with [illegible] tain areas as favorable to large oil and gas deposits—Fort Liard, Eagle Plain, the Mackenzie delta on the western mainland and the Queen Elizabeth Islands in the central archipelago.

If found in large quantities, mainland oil could compete successfully in California, Hawaii, Japan, Australia or New Zealand, he said. It would be transported by tankers loaded at Skagway, Alaska, and fed by pipeline complexes.

OIL FOR EUROPE

Arctic-island oil—by surface or submarine carriers—could go to northern Europe. He ruled out pipelines as links for the islands where ice chokes the channels most of the year.

Oil is a surplus product currently but this will decline over the next 20 years, Dr. Quirin forecast. Demand should expand rapidly over the next 20 years.

Mainland gas could find U.S. markets in a new form—on which shipping experiments have been conducted—of liquid shipped at low temperatures.

Northern oil would not compete with Prairie output but perhaps could supply the Maritimes. More exploration is warranted, he said, to shape up the potential supply.

So far, more than 200 holes have been drilled north of the 60th parallel which forms the southern border of the Yukon and Northwest Territories. About 115 have been wildcats—first attempts to locate oil pools. Three wells have been brought in in the Yukon and the first drilling attempt in the Arctic islands, about 800 miles from the pole and 1,400 miles north of Edmonton, has passed the 10,000-foot stage.

The only oil field in operation is at Norman Wells on the Mackenzie River—discovered in 1920 and put into production in 1940.

U.S. Lumberman Would Curb B.C. Imports

SEATTLE (AP)—A lumber industry leader has told the government that British Columbia imports are threatening the United States west coast forest products industry.

W. G. Reed, chairman of the Simpson Timber Co., appealed to the commerce department for assistance in what he called the "unequal battle with B.C. imports."

Reed submitted a brief to Clarence D. Martin, Jr., under-secretary of commerce for transportation.

He said invasion of American markets by B.C. lumber mills has become so threatening in the last three months "that only prompt action by the administration and Congress can avert economic calamity for lumber-dependent communities along the U.S. west coast."

Reed said B.C. mills took 56.5 per cent of the U.S. Atlantic coast market in 1961 and their share rose to 68 per cent in November. He said B.C. shipped an estimated $11,000,000 board feet of lumber to the Atlantic coast market last year.

Reed attributed the situation to "unequal competitive conditions."

Quotas Lifted On Grain Sales

OTTAWA (UPI) — For the first time in more than 10 years grain delivery quotas have been lifted in many parts of the prairie provinces and producers are free to market as much grain as they wish, Agriculture Minister Alvin Hamilton announced this week.

Hamilton said quotas have been removed at about 500 delivery points in Saskatchewan, Manitoba and Alberta. British Columbia and Ontario also were affected.

Not since the 1950-51 crop year have farmers been able to deliver unrestricted quantities of their grain, he said. The open quotas policy now applies to about 25 per cent of all grain delivery points. The remaining points still are on quotas of from three to seven bushels per specified acre.

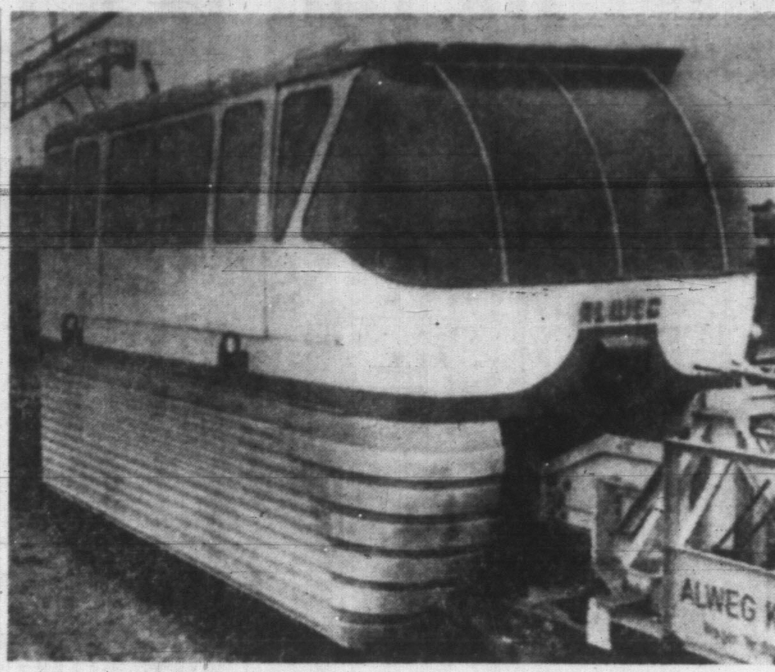

FOR SEATTLE FAIR—Front coach of monorail car bound for Seattle World Fair is shown on a freight car on quay of the harbor at Bremen, West Germany. Monorail will carry passengers from Seattle city centre to site of Century 21. (AP Wirephoto.)

$150 MILLION IN SAVINGS SEEN

Railway Unions Assail Pennsy-Central Merger

NEW YORK (AP) — Directors have approved the merger of the giant Pennsylvania and New York Central railroads into a 20,300-mile Goliath with assets of $5,400,000,000.

The "economic necessity" plan dramatized financial ills that threaten major rail, air, highway and water segments of the U.S. transportation system... a $100,000,000,000-a-year industry.

Within hours of the plan's approval Friday at separate meetings of the Pennsylvania and Central boards, it was assailed by 20 railway labor unions as "catastrophic . . . in its potential effects."

The railway brotherhoods fear elimination of jobs, one of the means by which the merging companies would hope to pare expenses between them. The Pennsy and Central have about 120,000 employees.

BOTH IN RED

Latest published figures, covering the first 11 months of 1961, showed the Central nearly $16,000,000 and the Pennsylvania $2,700,000 in the red—although the Pennsy may have finished the year in the black.

Opposition to the proposed union also was possible from the justice department, concerned with monopoly questions, from shippers and perhaps from competing railroads.

About a dozen railway mergers now are under review by the Interstate Commerce Commission.

The Pennsylvania and the Central said they hoped to file a formal application to join in a new Pennsylvania New York Central Transportation Company within 30 days.

Stockholders of the two roads will be asked for their approval at annual meetings next May.

ESTIMATE SAVINGS

Finance specialists have estimated that elimination of duplicating track, yards, terminals and other facilities coupled with operating economies might in time yield savings of from $100,000,000 to $150,000,000 a year in a Pennsy-Central consolidation.

Between them, the huge railroads with the biggest in assets in the United States, have annual revenues of roughly $1,700,000,000, about 4,800 locomotives; 223,000 freight and passenger cars, nearly $2,000,000,000 in debts and 150,000 stock holders.

Under proposed terms, Central stockholders would exchange each common share for 1.3 shares in the new corporation, Pennsy stockholders on a one-for-one basis.

Just before merger terms were announced, Central common closed on the New York stock exchange at $20.87, up 37 cents for the day, Pennsylvania common at $18.12, up 12 cents.

WEEK ON MARKETS

Speculatives Grab Spotlight

By PETER DUNN
Canadian Press Staff Writer

Speculative mining issues, which have grabbed the spotlight on Canadian markets frequently in recent months, upstaged the rest of the market once again this week.

Featured performer was Northgate Explorations, a Canadian company with Irish holdings. Opening Monday at $2.45, by Friday it had more than doubled in price, closing at $5.15—up $1.50 on the day—after climbing as high as $5.30 on a turnover of 638,164 shares.

Northgate began spiralling skyward following rumors of a rich lead-silver find on its County Galway property in Ireland. Company officials later said each drill report showed "increasing tonnage potential."

OTHERS ERRATIC

Other speculatives moved erratically. Lake Dufault, a favorite in past months, went ahead 40 cents to $7, and then lost 70 cents in three days.

Tormont moved in a 46-to-79-cents range and closed at 60 cents on heavy turnover. Early in the week, Andrew Robertson, president, said mineralization from a drill hole in the company's British Columbia copper prospect did not appear to be ore grade.

Elsewhere on the market, industrials see-sawed between gains and losses. Motor issues showed the greatest fluctuation with Ford of Canada dropping $5.75 Thursday in light turnover. General Motors sagged 87½ cents, then climbed $1.50.

Canadian Breweries gained 75 cents on announcement of a planned five-for-one stock split.

In base metals issues, Ventures and Falconbridge fell sharply early in the week, then recovered strength. International Nickel moved from a $1.12½ loss to a 37½-cent gain and other senior base metals were equally erratic.

Western oils saw increased activity in junior issues, but gains and losses were mostly fractional. One junior oil, Wayne Petroleum, was recorded on the exchange's most active list. Golds were quiet.

Consolidated Paper Earnings Show Drop

MONTREAL (CP) — Consolidated Paper Corporation Ltd. has reported that net earnings for the company and subsidiaries in the year ended Dec. 31 were $15,100,783, or $2.55 a share, compared with $16,099,683, or $2.72 a share, in the year ended Dec. 31, 1960.

Sales in the current year were $119,030,206, compared with $119,599,817 in the previous year.

CANADIAN BONDS

(By Canadian Press)
Jan. 12, 1962

	Bid	Ask
CORPORATION		
Abitibi 4½, 1977	104½	106½
Alberta Gas 5¼, 1981	97	99½
Algoma 5 March 1, 1979	98	
Algoma Steel 5¼, 1978	98	101
Aluminum 4½, 1973	94	96
Bathurst 5½, 1973	97	
Bell Phone 5¾, Jly 2, 1982	102½	104½
Bell Phone 6 Jan. 2, 1986	104½	106½
Bowater Pow 3½, 1980	83	
Brazilian 4¾, 1970	75	82
BA Oil 5½, 1977	97	99½
BC Tel 5¾, Nov. 1, 1983	96½	99½
Can Cement 5⅛s, 1976	95½	98½
Cdn Breweries 5s, 1983	93½	96½
Cdn Brit. Alum 5⅝s, 1980	99½	102½
Cdn Chemical 5⅛s, 1971	97½	100
Cdn Industries 5½, 1977	101½	104
Cdn Oils 4s, 1978	87½	90
CPR 3⅝s, Oct. 1, 1966	94	95½
CPR 5s, 1983	94	96
Cdn West N Gas 5⅝s, 1983	97	
Cockshutt 4¾, 1965	94	
Columbia Cel 5, 1968	96	
Consumers Gas 5, 1978	96	98
Dominion Stores 5⅝s, 1978	98½	101½
Dominion Tar 5¼, 1978	97	99
Dryden Paper 4¾, 1974	91	
Eaton Ac. 5¾, Apr 15, 1981	101½	103
Eaton Realty 5, 1978	96	98½
Eddy 4, 1974	93	
GM Accep 6¼, 1977	104	106½
GL Paper 5, 1978	94	
G Power 4½, 1975	90	92
Gr Wpg G 5½, Dec. 1, 1980	94	96
GM Accep 6¼, 1977	104	106½
Gr Wpg G 5¾, Dec. 1, 1978	97	
Husky Oils 5⅛s, 1973	92	95
Imperial Oil 3, 1969	93	95
Indust. Ac. 5⅝s, Jly 2, 1981	99	101½
Inland Nat Gas 6s, 1982	99	102
Labatt 5½ Jan. 2, 1979	98	
Loblaw 5¾, 1981	100½	102½
Macmill Bledel 5⅝s, 1978	97	
Massey Harris 4⅛s, 1978	92	
N Ont Nat Gas 5¾, 1982	98	99½
Northwest Util 5⅛s, 1983	97	
Ont N Gas 5¼, 1978	97	99
Pac Pete 5⅛s, Apl. 1, 1973	101½	102
Phillips 5s, 1973	91	
Que Nat Gas 5¼s, 1985	82	85
Regent Refining 4⅛s, 1973	90	92
St. Lawrence Corp. 5s, 1978	95	98
Shawinigan 5⅛s, Mar 1, 1981	101	103½
Shell Oil 5⅛s, 1977	102	103
Stanleigh 5⅝s, 1982	103	105
Tor Star 5⅛s, 1978	98½	101½
Trans Can Pipe 5.85s, 1978	99½	101
Trade F. 5¾s, Oct. 15, 1981	100	101¼
Union Gas 5¾, Jly 15, 1983	102	104
Westcoast Trans. 5⅛s, 1988	93½	95½
Weston 4⅛s, 1971	95½	97½
CONVERTIBLE ISSUES		
Abitibi 4⅛s, 1966	100½	102½
Campbell Ch 6, Nov. 1966	110	120
Cdn Delhi 5⅛s, 1973	91	93
C Gas-Eng 6¾ May 15, 1975	134	
Cdn Util 5⅛s, 1977	133	140
Cockshutt 5s, 1968	94	
Fed. Farms 7, 1976	144	
Greyhound 5⅛s, 1978	145	149
Home Oil 5⅛s, 1971	106	110
Home Oil 6, 1975	118	121
Loblaw 4⅝s, 1976	165	
Pac Gas Trans 5⅛s, 1986	133	137
Pac Pete 5s, 1977	113	117
Phillips 5⅛s, 1979	91	
Shawinigan 5⅛s, 1972	106	108
Silverwood 5⅛s, 1972	120	123
Simpsons 5½ Sept. 15, 1979	104	107
Trans Emp Oils 5⅛s, 1967	99	
Trans Emp Oils 5, 1966	99	
Triad Oil 4¾, 1971	87½	90½
Westcoast 5⅛s, 1988	105½	108
GOVERNMENT		
Canada		
4 May 1, 1962	99.85	100.05
3 June 15, 1962	99.85	100.05
3 Aug. 1, 1962	99.80	100.00
5½ Oct. 1, 1962	103.40	103.60
1½ Dec. 1, 1962	100.55	100.85
3½ Dec. 15, 1962	99.85	100.10
4 Jan. 1, 1963	100.25	100.65
5½ April 1, 1963	103.70	104.10
2¾ June 1, 1963	98.90	99.15
4 Dec. 15, 1963	100.40	100.70
4 May 1, 1964	100.35	100.65
3¾ Oct. 1, 1964	[illegible]	[illegible]
3¾ Sept. 1, 1965	98.25	99.25
4½ Dec. 15, 1966	101.50	102.00
4¼ June 1, 1967	99.50	100.50
2¾ June 15, 1967-68	91.50	92.70
5½ April 1, 1969	105.25	106.25
3½ May 1, 1970	93.50	94.50
4¼ Sept. 1, 1972	95.50	96.50
5½ Oct 1, 1975	103.00	104.00
3¼ 1 June 1974-76	82.75	83.75
3¾ 15 Jan. 1975-78	86.25	87.25
3¾ Oct. 1, 1979	80.25	81.25
4½ 1 Sept. 1983	93.00	94.00
3¾ 15 Mar. 1986-99	79.25	80.50
3 Perpetuals	66.00	67.50
GUARANTEED		
CNR 2¾ Feb. 1, 1961-63	99.00	99.50
CNR 5½ Dec. 15, 1964	105.90	106.40
CNR 3 Jan. 3, 1961-66	95.50	96.50
CNR 2¾ Jan. 2, 1964-67	93.00	94.00
CNR 4½ Apr. 1, 1967	100.25	101.25
CNR 3¾ Feb. 1, 1972-74	88.00	89.00
CNR 4 Feb. 1, 1981	95.50	96.50
CNR 5¾ Jan. 1, 1985	108.75	108
CNR 5 Oct. 1, 1987	97.50	98.50
Commonwealth of Australia		
4 Nov. 1, 1970	90.00	92.00
5½ April 15, 1981	100.00	101.50
INTERNATIONAL BANK		
3¼ April 1, 1965	95.75	97.50
3½ June 1, 1969	91.75	93.50
Prov. and Prov. Guaranteed		
Ont 4½ Dec. 1, 1962-68	99.75	100.75
Ont 3 Nov. 1, 1962-65	95.50	97.00
Ont 4½ Oct. 1, 1967	100.00	101.00
Ont 3½ Oct. 1, 1981-83	99.00	100.00
Ont. 6 Nov. 15, 1977-79	105.50	107.00
Ont 5½ May 1, 1978-8	100.50	102.00
Ont Hyd 4¾ Nov. 1, 1984-87	97.50	98.75
Ont Hyd 3 Apr 1, 1968-70	88.75	90.00
Ont Hyd 5¼ Jly 15, 1970	101.00	102.25
Ont Hyd 5 April 1, 1974-77	97.50	98.75
Ont Hyd 5⅛ Feb. 15, 79-81	100.75	102.25
N.B. 4½ Oct. 15, 1969-71	93.50	95.50
N.B. 5¾ May 15, 1979-81	101.00	102.75
N.S. 4¾ Dec. 1, 1975-77	93.00	95.00
N.S. 5¼ Sept. 1, 1980-82	96.50	97.75
Que 4¾ Jan. 15, 1974-77	94.00	95.50
Que 5½ Aug. 1, 1983-85	97.00	98.50
Que Hyd 5¾ 1 Nov. 1983-85	100.25	101.75
Alta G Tel 5½ Aug. 1, 79-81	98.25	99.25
Brit. Col. 3 15 June 1964	95.00	97.00
Man 5¾ June 1, 1966-79	100.25	101.25
Man Hyd 5¼ [illegible]	[illegible]	[illegible]
Man 5¾ June 1, 1968-79	100.25	101.25
Man Hyd 5¾ Nov 15, 80-82	100.25	101.25
Sask 5½ Oct. 16, 1979-81	96.25	98.25
Nfld 6 Feb. 15, 1981	101.00	102.50
B.C.L. Parity 5 Sept. 1, 1965	100.50	101.25
B.C. Elec 5½ Jan. 2, 1986	92.00	94.00
B.C. Elec 6, Nov. 1, 1984	101.00	104.00

$2 Million Paid Alberta Gov't By Oil Companies

EDMONTON (CP) — Thirteen oil firms successfully bid for rights to develop wildcat oil and natural gas reserves in Alberta this week, paying the Alberta government $2,000,000 in the year's first oil and natural gas drilling reservation sale.

Shell Oil Co. of Canada Ltd. was the government's highest bidder, purchasing rights to two parcels of land 120 miles northwest of Edmonton for a total of $656,000. The parcels, on which Shell is required to drill an exploratory well before proceeding with development, total 21,000 acres.

The government received no offers on 10 of the 27 land parcels offered.

California Standard Co. purchased rights to four parcels totalling 35,000 acres for a total of $537,792. California Standard's purchases were 150-250 miles northwest of Edmonton.

Loans Jump

OTTAWA (CP) — Volume of loans by the Industrial Development Bank in the first quarter of its current fiscal year jumped 82 per cent above year-earlier marks.

$90,000 FOR SEAT

TORONTO (CP)—A seat on the Toronto Stock Exchange has been sold for $90,000. Previous sale was for $80,000 in September, 1961.

BUSINESS VIEWS

Pan Am Acquires Share in Block

BY GORDON BELL
Times Business Editor

Pan American Petroleum Corp., in the news last week with its Beaver River gas well in northern B.C., reputed to be one of the biggest ever discovered, has made another aggressive move with acquisition of an interest in a 1,250-acre block in the Celibeta Lake area just north of the B.C. - N.W.T. boundary.

Bell

The block was originally owned by Canada Southern Petroleums Ltd. which in 1959 sold a 50 per cent interest to Home Oil Ltd. and Signal Oil and Gas Company in what was described as the largest deal in unproved land ever made in Canada.

Pan Am, Canadian subsidiary of Standard of Indiana, has acquired 50 per cent of the Home-Signal interest in the Canada Southern block for an undisclosed sum and has taken over the unfinished two-thirds of Home's $3 million exploration and drilling commitment.

As things stand now Canada Southern retains its 50 per cent interest in what is conceded to be the hottest gas area in Canada, Home-Signal keep 25 per cent while Pan Am has 25 per cent and puts up all the money.

* * *

Western Mines Ltd., with its hot copper prospect at Buttle Lake on Vancouver Island, was the feature trader on the Vancouver Exchange Friday and open market buying by Noranda Mines Ltd. was reported to be behind the activity.

It has been reported authoritatively that Noranda will get the two new seats on Western's board of directors when the annual meeting next Tuesday votes to increase the board from seven to nine directors.

It is also reported the meeting will disclose the current drilling program has boosted the Buttle Lake mine reserves from 300,000 to 500,000 tons running close to $50 a ton.

Meanwhile, Davidson and Co. of Vancouver has taken another 68,000 shares at 50 cents of its option due Feb. 28. On Nov. 10, the Vancouver underwriter took down 75,000 shares at 50 cents and holds options on a further 357,000 shares at prices ranging from 50 cents to $1.

Consolidated Mining and Smelting has taken 228,000 shares of Western in a sub-option agreement at prices ranging from 17½ to 35 cents a share and has a further sub-option on three blocks of 28,500 shares at 60 cents, 75 cents and $1.

Noranda's entry into the picture is believed to be through an agreement with Cominco which has maintained its major interest in Western through the sub-option agreement.

* * *

Craigmont Mines Ltd. hopes to begin underground production this year president J. D. Simpson told the annual meeting in Vancouver this week.

Development of underground areas has been started at a test stope at the 3,000-foot level but it is still too early to evaluate results. Two holes have been drilled on the 2,400-foot level to define pissible depth extension of known ore bodies. The first hole was negative, Mr. Simpson said, and it will be months before results are available on the still-drilling second hole.

During November and December the 4,000-ton-a-day concentrator processed open pit ore and produced 14,477 tons of 25.28 per cent copper concentrate with 96.37 per cent recovery.

* * *

A proposal by the Toronto Stock Exchange that arbitrage be cut out among domestic exchanges has roused a storm of protests from members of the Montreal and Canadian exchanges who would be most affected by the move.

Toronto exchange president H. D. Graham said that arbitrage—the process of buying stock in one market and selling it in another at the same time to take advantage of price differentials—was no longer justified in Canada.

"Communications facilities are now adequate," Gen. Graham said, "to allow every broker to execute orders in the market where the best price prevails."

The Montrealers, who evidently see the proposal as another move to bolster Toronto's top trading position, are incensed.

E. H. McAteer, former chairman of the Montreal exchange, said:

"The so-called arbitrage dealers are more or less doing a service to investors by keeping prices level and moving stock fast. Often they don't make any money out of these transactions, but they smooth out prices between one exchange and another and they find markets for stocks."

Montrealers who are also members of the TSE are expected to fight the proposal when it comes up at the annual meeting in Toronto Jan. 23.

CMHC Loan for B.C. Housing Project

OTTAWA (CP) — A $1,163,122 loan to the Commonwealth Construction Company Limited of Vancouver for a low-rental housing project has been announced by Central Mortgage and Housing Corporation.

Work is to begin immediately on the 159-unit housing development in MacLean Park. It will be the fourth subsidized housing project in Vancouver.

Airline Subsidies Studied at Ottawa

OTTAWA (CP)—A policy of subsidizing airlines on unremunerative but essential air routes in Canada is under serious study in the transport department, reliable informants say.

However, a final decision is not expected until the cabinet acts on the forthcoming report of the Air Transport Board on western air services.

Aviation circles are watching for a clue on a subsidy policy in the cabinet's decision on ailing Quebecair, a major secondary carrier that lost about $374,000 on operations in the first six months of 1961. The company has urgently requested federal assistance.

A precedent has already been established by the present government for supporting airline losses on routes considered essential.

Pacific Western Airline, with an operating loss of $260,000 in the first half of 1961, receives a subsidy of up to $25,000 a month to cover direct losses incurred on its Edmonton-Regina service, which also links North Battleford, Prince Albert and Saskatoon.

When the subsidy was disclosed Nov. 21, 1960, Transport Minister Balcer told the Commons it was interim assistance, pending the Air Transport Board report on regional air services.

The board, headed by Paul Davoud, recently concluded lengthy hearings in Regina on regional air routes across the Prairies. No target date has been set for delivery of its report and recommendations.

At the Regina hearings, four regional carriers filed bids to take over all or part of the so-called "milk run" operated by the publicly-owned Trans-Canada Air Lines. The run, which TCA wants to abandon, links Winnipeg and Lethbridge by way of Brandon, Yorkton, Regina, Swift Current and Medicine Hat.

All four applications were based on forecasts of operating losses—with the federal treasury picking up the tab. The subsidy required to offset the losses ranged as high as $75,000 a year.

DIVIDENDS

Canadian Oil Companies, common 20 cents, payable Feb. 15; record Jan. 17; xd Jan. 13.

Laura Secord Candy, 17½ cents, payable March 1; record Feb. 15; xd Feb. 13.

National Drug and Chemical, common 20 cents, payable March 1; record Feb. 2; xd Jan. 31.

Loblaw Company, "A" and "B" 4 1-16 cents, preferred 60 cents, payable March 1; record Feb. 7; xd Feb. 5.

Loblaw Groceterias, common 70 cents, first preferred 60 cents, second preferred 70 cents, payable March 1; record Feb. 7; xd Feb. 5.

Quinte Milk Products, common 15 cents, "A" 15 cents plus 1½ cents participating, payable Feb. 1; record Jan. 24; xd Jan. 22.

STAMPS
SPECIALIZED CANADIAN COLLECTION
PRICE $2,200.00
Victoria Press, Box 448

CONVENTIONS — SEMINARS
SALES MEETINGS
Excellent facilities for above at centrally located, easily accessible Island Hall Hotel on main highway in Parksville, V.I.
Large and small assembly rooms, convention office, blackboards, projection screen etc. Available to May 31, 1962.
For information write or phone
ISLAND HALL HOTEL
Parksville, V.I., B.C.

Money to Loan
The Following Amounts are Immediately Available for First Mortgage Loans
$1,500 - $2,500 - $3,000 - $4,000 - $5,000 - $10,000
Also Larger Amounts
Repayments to Suit — Current Rate of Interest
P. R. BROWN & SONS LTD.
762 FORT ST. Phone EV 5-3435

★ OFFICE SPACE ★
TORONTO DOMINION BANK BLDG.
1405 DOUGLAS ST.
4, 3 and 2-room suites and single room. Ideal for Doctors, Dentists or general business. Elevator and Janitor Service
PHONE EV 2-4258

CREDIT BUREAU OF VICTORIA LTD.
205-10 JONES BLDG. — 723 FORT ST. — EV 5-3311
MEMBERS ASSOCIATED CREDIT BUREAUS OF CANADA AND AMERICA
CREDIT AND PERSONNEL REPORTS
COLLECTION SPECIALISTS
Serving Victoria Business and Professional Men Since 1911

A. E. Ames & Co.
Limited
Investment Securities
Royal Trust Building • 612 View Street, Victoria, B.C.
Telephone: Evergreen 3-4171
TORONTO MONTREAL NEW YORK LONDON, ENG. VANCOUVER
WINNIPEG CALGARY LONDON

AUTOMOBILE SALESMAN!
An opportunity is offered for a fully experienced, qualified car salesman to assume a position on the staff of the Island's Largest and Busiest Dealer. Car provided . . . highest commissions in the industry, and full benefits. A real opportunity for the right man, at a G.M. dealership.
Apply Sales Manager
MORRISON
Chevrolet Oldsmobile Ltd.
Yates at Quadra EV 5-1106

"REPRESENTATIVE WANTED"
Sales representative for Victoria and Vancouver Island required by old and well established firm. Very profitable returns possible to sales-minded applicant. Prefer married man, age 35 to 45. Must be bondable. Car essential. Please write giving qualifications, previous experience and references to
VICTORIA PRESS, BOX 447

Sweep ahead with higher interest
• Interest calculated on monthly balances
• Withdrawals may be made at any time

4% ON DEPOSITS
Make your move to higher interest now!
Huron & Erie - Canada Trust
MODERN OFFICES COAST TO COAST
View at Broad, Victoria
D. R. ABBOTT, Manager
Hours - Monday to Thursday - 9:30 a.m. to 5:00 p.m.
Friday - 9:30 a.m. to 6:00 p.m.

TIMES TELEVISION PROGRAMS—Jan. 13 to Jan. 20

SATURDAY, JAN. 13

Time Ch'n'l No. PROGRAM

4 PM 2 Film
4 Quizdown
5 Builder's Showcase
6 Wrestling
7 Milestones
8 Dance Party
11 News, Sports
4.15— 7, 11, 12 Santa Anita Racing
4.30— 2 Country Time
4 Pro Bowlers
5 Champion Bridge
6 Faith for Today
4.45— 7 Sports
11 To Be Announced
12 Industry

5 PM 6, 2 Living World
5 All-Star Golf
7 Bowling's Best
11 City Detective
12 Mr. Ed
5.30— 6, 2 Bugs Bunny
7 News
11 Sports Digest
12 Lassie

6 PM 6, 2 NHL Hockey
4 News, Sports
5 Dance Festival
7 Wrestling
8 Cannonball
11 Pin Busters
12 Walt Disney
6.30— 5, 8 News

12 Funday Funnies
6.45— 8 BBC Educ. Report

7 PM 4 All-Star Bowling
5 M Squad
7 Interpol Calling
8 Kin to Win
11 Broken Arrow
12 Donna Reed
7.15— 6, 2 Juliette
7.30— 5 To Be Announced
7, 11 Perry Mason
8 Hawaiian Eye
12 You Asked For It
7.45— 6, 2 King Whyte

8 PM 2 Stranger Than Fic.
4 News, Sports
5 College Basketball

6 Medic
12 Islanders
8.30— 6, 2 Dennis Menace
4 Beaver
5 Tall Man
7, 11 Golden Showcase
8 Islanders

9 PM 2 Dr. Kildare
4 Lawrence Welk
6 Movie
12 Have Gun
9.30— 5 Movie
7, 11 Have Gun
8 Naked City
12 John Ireland

10 PM 2 Red River Jamb.
4 Roaring 20's

7, 12 Gunsmoke
11 Movie
10.30— 2 Startime Special
6 Rescue 8
8 Law: Mr. Jones

11 PM 6, 2, 5 News
4 Movie
7 Movie 11 Movie
8 Cross Canada Barn Dance
12 Movie
11.10— 2 Movie
6 Movie
11.20— 5 Open End

12 PM 8 Wrestling

SUNDAY, JAN. 14

Time Ch'n'l No. PROGRAM

10 AM 4 Schoolhouse
5 Dean's Desk
11 Faith
12 Canadian Horizons
10.15— 5 Give Thee Peace
10.30— 4 Today's Faith
5 Faith Frontiers
7, 12 John Brown's Body
11 Insight

11 AM 4 Hour of St. Francis
5 Town Hall
11 Your Neighbor
11.30— 4 Newsreels
5 This is the Life
6 David and Goliath
7 Crowning Exper.
11 Box 11, RFD
12 Movie
11.45— 6 Living Word

12 M 4 Music for Millions
5 What's the Story

6 Comment, Convic.
7 Youth Speaks
11 Home Show
12.30— 6, 2 Speaking French
4 Editor's Choice
5 Scouting Report
7 Movie 8 Fun Fair
12.45— 5 Pro Bowl

1 PM 6, 2 Goodlife Theatre
4 Issues, Answers
11 Quest Adventure
1.30— 6, 2 Country Calendar
4 Directions 62
11 John Brown's Body
12 Horst Koehler

2 PM 6, 2 Junior Magazine
4 Sports Album
2.30— 4 Don Pasquale
8 Wrestling
7, 11, 12 Sports Spec.

3 PM 2 Glenn Gould
3.30— 4 Schoolhouse News
5 Best of Post
8 Oral Roberts

4 PM 6, 2 Heritage
4 Movie
5 Great Music
7, 11 World of Golf
8 Hobby Corner
12 Champion Bridge
4.30— 6, 2 Discovery
8 It is Written
12 Main St. Window

5 PM 6, 2 Citizen's Forum
5 Movie
7, 11, 12 Am'teur Hour
8 Talent Show
5.30— 2 Reflections
4 Way of Thinking
6 Robin Hood
7, 11, 12 Quiz Bowl
8 Within Four Walls

6 PM 2 Walt Disney
4 Challenge
6 You Asked For It
7 20th Century
8 Probe 12 Movie
11 Ask Your Dr.

6.30— 4 Maverick
5 1-2-3 Go!
6 Flintstones
7, 11 Mister Ed
8 Digest

7 PM 6, 2 Hazel
5 Bullwinkle
7 Lassie 8 Telpol
11 Sherwood Forest
7.30— 6, 2 Parade
4 Follow the Sun
5 Disney's World
7, 11 Dennis
8 Wagon Train
12 Deputy

8 PM 6, 2, 7, 11, 12 Ed Sullivan
8.30— 4 Lawman
5 Car 54
8 Father Knows Best

9 PM 6, 2 5 Bonanza
4 Bus Stop
7, 12 GE Theatre

8 Val Parnell Spec.
11 Night Court
9.30— 7, 11, 12 Jack Benny

10 PM 6, 2 Close Up
4 Paradise Advent.
5 Theatre 62
7, 12 Candid Camera
8 Andy Griffith
11 Ida Lupino
10.30— 7, 11 What's My Line?
8 News, Sports
12 Hong Kong
10.45— 8 Sports Interviews
10.55— 8 Cheyenne

11 PM 6, 2, 4, 7, 11 News
5 Tightrope
11.10— 6 Movie
11.15— 2 Movie
4 Movie
7 Camera Three
11 Dan Smoot
11.30— 5 News, Sports
12 Riverboat
11.35— 5 Movie

MORNING PROGRAMS MONDAY THROUGH FRIDAY

Time Ch'n'l No. PROGRAM

6 AM 5 Education
6.35— 4 Farm Report

7 AM 4 Education
5 Today
12 College of Air
7.15— 11 College on Air
7.20— 7 Farm News
7.30— 4 Education
7 J. P. Patches
7.45— 11 Farm News

8 AM 4 Gateway
5 Telescope
11 Brakeman Bill
12 News, Frisky Frolic
8.30— 4 Susie 7 Don Riley
11 Romper Room

9 AM 4 Jack La Lanne
5 Say When
7 Calendar
9.15— 12 School Viewing
9.30— 4 Movie
5 Play Your Hunch

7, 11 I Love Lucy
12 Jack La Lanne

10 AM 5 Price is Right
6 Lifelines
7, 11, 12 Video Village
10.10— 6 Pacific Panorama
10.30— 5 Concentration
6 What's Cooking
7, 11, 12 Surprise Package

11 AM 4 Texan
5 King's Queen
6 Romper Room

7, 11, 12 Love of Life
11.30— 4 Your's for a Song
5 Truth Consequen.
7 Stage 7
11 Public Defender
12 Search Tomorrow
11.45— 12 Guiding Light

12 M 4 Camouflage
5 Wunda Wunda
6 Willi Taylor
7 College of the Air
11 Cartoons
12 Women's World

12.30— 4 Make a Face
5 Loretta Young
7, 11, 12 World Turns
12.45— 2 Bazaar

1 PM 4 Day in Court
5 Dr. Malone
6 Snicker Flickers
7, 11, 12 Password
1.25— 4 News
1.30— 4 Katherine Wise
5 Our Five Daughters
6 Figure Fare
7, 11, 12 House Party
1.45— 2 Story Seat

MONDAY, JAN. 15

Time Ch'n'l No. PROGRAM

2 PM 6, 2 Chez Helene
4 Jane Wyman
5 Danny Thomas
7, 11, 12 Millionaire
8 Ladies First
2.15— 6, 2 Nursery School
2.30— 6, 2 Interpol Man
4 Seven Keys
5 Here's Hollywood
7, 11, 12 Your Verdict
8 Beth's School House

3 PM 6, 2 Open House
4 Queen for a Day
5 Movie
7, 11 Brighter Day
8 Kin to Win
12 Mr. and Mrs. North
3.15— 7, 11 Secret Storm
3.30— 2 Your Verdict
4 Who You Trust?
6 TV Circus
8 Children's Carousel

7, 11, 12 Edge of Night
3.55— 2 Cross Section

4 PM 2 Valley of Yesteryr.
4 U.S. Bandstand
7 Whirlybirds
11 Riley
12 Topper
4.30— 6, 2 Friendly Giant
5 Jan Murray
7 Superman
11 Sgt. Preston
12 Fun-O-Rama
4.45— 6, 2 Sing Ring Around
4.50— 4 U.S. Newsstand
4.55— 5 Kukla, Ollie

5 PM 6, 2 Razzle Dazzle
4 Capt. Puget
5 Stan Boreson
7 J. P. Patches
8 Movie
11 Three Stooges

5.30— 6, 2 Rob Roy
4 People's Choice
5 Burns and Allen
11 Popeye
12 Movie
5.45— 7 Rocky's Friends

6 PM 6, 2, 4, 7 News
5 Yogi Bear
6.05— 2 Scan
6.15— 2 Startime Spec.
6.30— 4 Guestward Ho
5 News
6 Movie
7 Great Adventure
8 News, Sports
11 Federal Men

7 PM 2 7 o'Clock Show
4 Expedition
5 Phil Silvers
7 Man, Challenge
8 Flintstones

11 News, Sports
7.30— 6, 2 Don Messer
4 Cheyenne
5 Main Event
7, 11, 12 Tell Truth
8 Top Cat

8 PM 6, 2 Danny Thomas
5 Robt. E. Lee
7, 11 Pete and Gladys
8 Whiplash
12 King of Diamonds
8.30— 6, 2 Borrowed Life
4 Rifleman
5 Price is Right
7 Window Main St.
8 Inspector Maigret
11 Movie
12 Real McCoys

9 PM 6, 2 Bob Cummings
4 Surfside 6
5 87th Precinct
7 Danny Thomas
11 Action Theatre

12 Tallahassee 7000
9.30— 6, 2 Festival 61
7, 12 Andy Griffith
8 Take a Chance
11 Rasslin'

10 PM 4 Ben Casey, M.D.
5 Thriller
7 Hennesey
8 20 Questions
12 Tombstone Terr.
10.30— 7, 11, 12 I've a Secret
8 News
10.45— 8 Movie

11 PM 4, 5 News
7 Peter Gunn
11 Movie
12 Movie
11.15— 2 Viewpoint
11.25— 6 Movie
11.30— 4 Movie
5 Jack Paar
7 Follow That Man
11.35— 2 Movie

TUESDAY, JAN. 16

Time Ch'n'l No. PROGRAM

2 PM 2 Chez Helene
4 Jane Wyman
5 Danny Thomas
7, 11, 12 Millionaire
8 Ladies First
2.15— 6, 2 Nursery School
2.30— 6, 2 National Schools
4 Seven Keys
5 Here's Hollywood
7, 11, 12 Your Verdict
8 Beth's School House

3 PM 6, 2 Open House
4 Queen for a Day
5 Movie
7, 11 Brighter Day
8 Kin to Win
12 Mr. and Mrs. North
3.15— 7, 11 Secret Storm
3.30— 2 Your Verdict
4 Who You Trust?

6 TV Circus
7, 11, 12 Edge Night
8 Children's Carousel
3.55— 6, 2 Cross Section

4 PM 2 Town Talk
4 U.S. Bandstand
7 Rescue 8
11 Life of Riley
12 Topper
4.15— 2 CBC News
4.30— 6 2 Blinky
5 Jan Murray
7 Superman
11 Sgt. Preston
12 Fun-O-Rama
4.45— 6, 2 Flower Pot Men
4.50— 4 Amer. Newsstand
4.55— 5 Kukla, Ollie

5 PM 6, 2 Razzle Dazzle
4 Capt. Puget
5 Stan Boreson
7 J. P. Patches
8 Movie

11 Three Stooges
12 Quick Draw M'Graw
5.30— 6, 2 Supercar
4 People's Choice
5 Burns and Allen
11 Popeye
12 Movie
5.45— 7 Rocky's Friends

6 PM 6, 2, 4, 7, 11 News
5 Deputy Dawg
6.15— 2 Phil Silvers
5 Stan Boreson
6.30— 4 You Asked for It
5 News
6 Movie
7 Wild Cargo
8 News, Sports
11 Beachcomber
12 Movie

7 PM 2 7 o'Clock Show
4 Once Upon Holiday
5 Shannon

7 Rip Cord
8 Beaver
11 News, Sports
7.30— 2 Sea War
4 Bugs Bunny
5 Laramie
7, 11, 12 Mar. Dillon
8 Paradise Adven.

8 PM 6, 2 Garry Moore
4 Bachelor Father
7, 11 Password
12 Garry Moore
8.30— 4 New Breed
5 Alfred Hitchcock
7, 11 Dobie Gillis
8 Roaring 20's

9 PM 6, 2, 7, 11 Red Skelton
5 Dick Powell
12 What's My Line
9.30— 6, 2 Front Page Chal.
4 Yours for a Song
7 Ichabod and Me

8 Checkmate
11 Ray Milland
12 Wire Service

10 PM 6, 2 Inquiry
4 Alcoa Premiere
5 Cain's Hundred
7 Garry Moore
11 Riverboat
10.30— 6, 2 Lively Arts
12 Detectives
10.45— 8 Movie

11 PM 6, 2, 4, 5 News
7 Peter Gunn
11 Movie
12 Movie
11.14— 2 Viewpoint
11.15— 6 Movie
11.30— 4 Movie
5 Jack Paar
7 Movie
11.35— 2 Wrestling

STARS TONIGHT — The talented Tammy Grimes will be seen tonight at 8.30 in the hour-long adaptation of Jan de Hartog's "The Fourposter", on Channels 7, 11. With her will be Tom Ewell and Jackie Cooper.

WEEKEND MOVIES

TONIGHT

9.00: Channel 6: Jean Simmon, Victor Mature in 1952's drama, "Androcles and the Lion."

9.30: Channel 5: Carey Grant, Finlay Currie and Hume Cronyn in the 1951 comedy, "People Will Talk." The medical school professor accuses a colleague of quackery.

10.00: Channel 11: John Calvert, Rochelle Hudson, Roscoe Karns star in 1948's mystery, "Devil's Cargo." An operator of a race track is murdered.

11.00: Channel 4: Clark Gable, Ava Gardner in 1952's western, "Lone Star." About Texas' annexation to the Union.

Channel 7: Olivia de Havilland, John Lund in 1946's drama, "To Each His Own." The romance is of a night's duration.

Channel 11: Boris Karloff, Roger Pryor in 1940's mystery, "The Man With Nine Lives." A doctor finds a body.

Channel 12: Humphrey Bogart, George Raft in 1940's drama, "They Drive By Night."

11.10: Channel 2: Vittorio de Sica, Sabu in the 1952 Italian comedy, "Buon Giorna Elefante." The school teacher is presented with an elephant as a gift.

Channel 6: Rod Cameron, Arleen Whelan in 1953's western, "San Antone."

SUNDAY NIGHT

6.00: Channel 12: Lex Barker, Vanessa Brown in the 1950 adventure, "Tarzan and the Slave Girl."

11.10: Channel 6: The western: "Leadsville Gunslinger."

11.15: Channel 2: Jack Palance, Eddie Albert in the 1956 drama, "Attack." The army captain's cowardice results in the deaths of several men.

Channel 4: Berry Kroeger, Lin McCarthy in 1955's drama, "Yellowneck." The deserters try to escape.

11.35: Channel 5: Jack Benny, Ted Healy in the 1935 comedy, "It's in the Air."

HUMANE

HOLLYWOOD (UPI) — "Doubles" are commonly used in the picture industry for animal as well as human stars. In a Western chase specially trained horses are used for "jumping" and "falling" scenes. When a horse falls it's done on a specially prepared bed of straw or even a mattress, the American Humans Association says.

★ Times Television Section ★★

Close Up Studies Medical Quackery 10 P.M. Sunday

Tammy Grimes Stars in Spec Tonight; Pro Football Game 12.45 Sunday

By PHIL LEE, Times TV Editor

It is a fair looking weekend, what with a basketball game, a pro football all-star game, several worthwhile documentaries and a couple of hour-long specials.

Tonight, for instance, the University of Southern California plays basketball with the University of Washington, starting at 8 on Channel 5.

Then at 8.30 Tom Ewell, Tammy Grimes and Jackie Cooper are seen in an hour-long adaptation of Jan de Hartog's "The Fourposter," on Channels 7, 11.

On Sunday the pro football game gets underway at 12.45 p.m., on Channel 5. At 3, Channel 2, Pianist Glenn Gould offers an hour-long program dedicated to Russian composers.

At 4 p.m., Channels 7 and 11 will carry the Wonderful World of Golf that pits Canada's Stan Leonard against Jack Burke. Their game is played at Banff, Alta.

At 10, Channels 6, 2, Close Up looks into medical quackery, especially as it concerns cancer and, finally, on Channel 5, Peter Lawford, Lee Remick will be seen in the hour-long special, "The Farmer's Daughter," unfortunately at the same time as Close Up.

TONIGHT

5.00: Channel 5: All-Star Golf (in color) pits Art Wall Jr. against Tommy Bolt. Play is from Pocono Manor, (Pa.) Inn. This lasts one hour.

6.00: Channels 6, 2: NHL Hockey: Detroit Red Wings visit Toronto Maple Leafs.

Channel 12: Walt Disney's World offers "The Goofy Calvacade of Sports."

7.00: Channel 4: All-Star Bowling takes the place of the customary fight tonight. These are the finals matches of the 21st annual All-Star Bowling Tournament, both men's and women's divisions. The program is live and lasts one hour.

Channel 8: Kin to Win's game program makes its debut on the Vancouver channel. It is from Montreal.

7.15: Channels 6, 2: Singer George Murray is guest on Juliette's half-hour musical show.

7.30: Channels 7, 11: Jeremy Slate, Arthur Franz star as Perry Mason investigates "The Case of the Captain's Coins." The old salt doesn't think much of his niece's fiancee.

8.00: Channel 5: College Basketball pits the University of Southern California against the University of Washington.

8.30: Channels 7, 11: Tom Ewell, Tammy Grimes and Jackie Cooper star in the hour-long drama, "The Fourposter." These are vignettes from the lives of Agnes and Michael. There is the honeymoon, chatting about their first child and all the little trials and triumphs that make up their lives together.

9.00: Channel 4: Lawrence Welk and his orchestra pick up the musical feud between "The Martins and the Coys."

Channel 12: Have Gun, Will Travel's Paladin hears an odd story from a little girl who has survived an Indian massacre.

9.30: Channels 7, 11: Have Gun, Will Travel's Paladin is in pursuit of a killer then becomes part of a strange trial in the outlaws' haven.

10.00: Channel 2: Red River Jamboree's guest is singer Paul Fredette.

Channel 4: Harold J. Stone, George O'Hanlon are seen in Roaring 20's drama, "Footlights." The comic looks for revenge after his partner is killed in a theatre accident.

Channels 7, 12: Gunsmoke's hour-long western drama tells about Lacey Parcher who wants to marry a farm hand over her family's objections.

11.00: Channel 8: Cross Canada Barn Dance.

11.20: Channel 5: Open End discusses "The Bare Facts—the Art of Strip Teasing." This last for two hours.

SUNDAY

10.00: Channel 4: Dave MacKenzie, headmaster of Brentwood College, will discuss private school education and training on "What's New in the Schoolhouse?"

10.30: Channels 7, 12: Richard Boone narrates an adaptation of Stephen Vincent Benet's Pulitzer Prize poem, "John Brown's Body." Starring are Douglas Campbell and Peter Donat.

11.30: Channel 12: Movie. Michael Redgrave, Dirk Bogarde in the 1954 English drama, "The Sea Shall Not Have Them."

12.30: Channel 4: Editor's Choice returns. First program interviews Sir Roy Welensky, prime minister of the Rhodesian Federation.

Channel 5: Scouting Report is on the Pro Bowl game between the East-West all-stars of the National Football League.

Channel 7: Movie: Ray Milland, William Holden in 1911's drama, "I Wanted Wings."

12.45: Chanel 5: Pro Bowl All-Stars football game from Memorial Coliseum, Los Angeles.

1.30: Channel 11: John Brown's Body — please see 10.30 a.m.

2.30: Channels 7, 11, 12: Sunday Sports Spectacular concentrates its 60 minutes on ski jumping.

3.00: Channel 2: Pianist Glen Gould is featured on this hour-long concert of music by Russian composers.

4.00: Channel 4: Movie. Bud Abott, Lou Costello in 1945's comedy, "Here Come the Co-Eds."

Channel 5: Great Music presents Robert Irendler leading the Chicago Symphony Orchestra.

Channels 7, 11: Wonderful World of Golf features Canada's Stan Leonard playing Jack Burke, Jr., of the U.S. at Banff Springs golf course, Banff, Alta.

Channel 12: Championship Bridge.

5.00: Channels 6, 2: Citizens' Forum presents "Industry and the Way People Live in a Fishing Town." Gordon Hawkins tells how the Indians of Prince Rupert, B.C., have turned to mechanization and large-scale marketing.

Channel 5: Movie. Burt Lancaster, Virginia Mayo in 1950's adventure, "The Flame and the Arrow."

6.00: Channel 2: Walt Disney's World offers part two of "Hans Brinker or the Silver Skates."

Channel 7: 20th Century's documentary "Sports Cars: the Rage to Race." England's Stirling Moss takes Walter Cronkite on a preview run of the Grand Prix de Monaco course.

6.30: Channel 4: Maverick's western, "Mr. Muldoon's Partner," stars Mickey Shaughnessy and Janet Lake. Muldoon, it seems is a leprechaun, or reasonable facsimile thereof.

7.30: Channels 6, 2: Parade hosts Gino Silvi singers and the Alan Lund dancers in a Singalong show.

Channel 4: Lee Tracy stars in Follow the Sun's drama, "The Last of the Big Spenders." Thirty years before the mayor disappears in charges of scandals and corruption.

8.00: Channels 6, 2, 7, 11, 12: Ed Sullivan hosts Mickey Rooney and his partner, Joey Forman, comic Ken Murray and his daughters, Pamela and Mary Jane, Timi Yuro, drummer Louis Bellson and others—all from the Stardust night club, Las Vegas.

9.00: Channels 6, 2, 5: Bonanza's western stars Mercedes McCambridge in "The Lady From Baltimore."

Channel 4: Nina Foch and Richard Conte are seen in Bus Stop's drama, "Cry Heaven." Judy leaves Sunrise for the world of Broadway and playwrighting.

Channels 7, 12: Groucho Marx, Dennis Hopper and Brooke Hayward are seen in G-E Theatre's "The Hold-Out." The teen-agers ask their parents if they can marry. Groucho plays this one straight.

9.30: Channels 7, 11, 12: Jack Benny plans a surprise party for Dennis Day.

10.00: Channels 6, 2: Close-Up devotes its hour to examining "Medical Quackery" — particularly in the fields of cancer and arthritis. One to be interviewed is Harry Hoxsey, former operator of a cancer clinic in Dallas, Tex.

Channel 5: Peter Lawford, Lee Remick and Charles Bickford star in Theatre's 62's hour-long special, "The Farmer's Daughter." Katrin thinks she is fortunate indeed to be able to work for the Morleys. Not only are they rich but Mrs. Morley is charming and her son, Glenn, has been re-elected to Congress.

Channels 7, 12: Dorothy Collins poses for Candid Camera as a waitress in a New Jersey diner.

DISARMING — Clothed impeccably in disarming gentleness, Bob Newhart wields a wacky, wicked wit. Target: our human foibles, upon which he writes, creates and builds his routines. He can be seen Wednesday's at 10 p.m., Channel 5.

SANDS Funeral Chapels
Three chapels dedicated to thoughtful and understanding service.
Victoria EV 3-7511 | Sidney GR 5-2932 | Colwood GR 8-3821

CENTENNIAL FLAPPER DAY
EVERY SUNDAY — 10 a.m.-5 p.m.
ALL YOU CAN EAT
Juice — Coffee
BUTTERMILK PANCAKES
Side order of Sausages Each 99c
Yes—all you can eat. So make a date for Sunday . . . at the
GUV'NOR'S GRILL
712 YATES ST. EV 5-4666

CHECK YOUR AUTO INSURANCE
Do You Drive Passengers to Work Regularly?
REAL ESTATE
MORTGAGE LOANS
AUTO FINANCE
Such an arrangement may make a difference to your coverage. A slight adjustment would give you the vital protection you need. Let's talk it over, with no obligation to you.
Serving Victoria 91 Years
RITHET CONSOLIDATED
706 FORT STREET Just up from Douglas

TELEVISION PROGRAMS (Continued) Jan. 13 to Jan. 20

WEDNESDAY, JAN. 17

Time / Ch'n'l No. / PROGRAM

2 PM 6, 2 Chez Helene
4 Jane Wyman
5 Danny Thomas
7, 11, 12 Millionaire
8 Ladies First
2.15— 6, 2 Nursery School
2.30— 6, 2 Music Break
4 Seven Keys
5 Here's Hollywood
7, 11, 12 Verdict Yours
8 Beth's School House

3 PM 6, 2 Mlle. de Paris
4 Queen of a Day
5 Movie
7, 11 Brighter Day
8 Kin to Win
12 Mr. and Mrs. North
3.15— 7, 11 Secret Storm
3.30— 2 Your Verdict
4 Who You Trust?
6 TV Circus
7, 11, 12 Edge of Night
8 Children's Carousel
3.55— 6, 2 Cross Section

4 PM 2 Lectern Theatre
4 U.S. Bandstand
7 Whirlybirds
11 Life of Riley
12 Topper
4.30— 6, 2 Friendly Giant
5 Jan Murray
7 Superman
11 Sgt. Preston
12 Fun-O-Rama
4.45— 6, 2 Maggie Muggins
4.55— 5 Kukla, Ollie

5 PM 6, 2 Razzle Dazzle
4 Capt. Puget
5 Stan Boreson
7 J. P. Patches
8 Movie
11 Three Stooges
5.30— 6, 2 Huckleb'ry H'nd
4 People's Choice
5 Burns and Allen
11 Popeye 12 Movie
5.45— 7 Rocky's Friends

6 PM 2, 4, 7, 11 News
5 Quick McGraw
6 Nation's Business
6.15— 2 Ichabod and Me
6.30— 4 Flight
5 News
6 Movie
7 Northwest Traveler
8 News, Sports
11 Whiplash

7 PM 2 7 o'Clock Show
4 Bold Journey
5 Death Valley Days
7 Men into Space
8 Sports—Jack Short
11 News, Sports
7.30— 2 Nation's Business
4 News
5 Wagon Train
7 Alvin
8 Rifleman
11 Outdoors
12 Overland Trail
7.45— 2 Mr. Fixit

8 PM 6, 2 Playdate
4 Straightaway
7 Father Knows Best
8 Bachelor Father
11 Silent Service
8.30— 4 Top Cat
5 Joey Bishop
7, 11, 12 Checkmate
8 77 Sunset Strip

9 PM 6, 2, 5 Perry Como
4 Hawaiian Eye
9.30— 7 Dick Van Dyke
8 Jack Benny
11 Movie
12 M Squad

10 PM 6, 2 News Magazine
4 Naked City
5 Bob Newhart
7 Circle Theatre
8 Sea Hunt
12 Two Faces West
10.30— 6, 2 Explorations
5 Brinkley's Journal
8 News
12 Peter Gunn
10.45— 8 Movie

11 PM 6, 2, 4, 5 News
7 Peter Gunn
11 Movie 12 Movie
11.14— 2 Viewpoint
11.25— 6 Movie
11.30— 4 Movie
5 Jack Paar 7 Movie
11.35— 2 Movie

THURSDAY, JAN. 18

Time / Ch'n'l No. / PROGRAM

2 PM 6, 2 Chez Helene
4 Jane Wyman
5 Danny Thomas
7, 11, 12 Millionaire
8 Ladies First
2.15— 6, 2 Nursery School
2.30— 6, 2 National Schools
4 Seven Keys
5 Here's Hollywood
7, 11, 12 Your Verdict
8 Beth's School House

3 PM 6, 2 Open House
4 Queen for Day
5 Movie
7, 11 Brighter Day
8 Kin to Win
12 Mr. and Mrs. North
3.15— 7, 11 Secret Storm
3.30— 6, 2 Opening of Parliament
4 Who You Trust?
7, 11, 12 Edge of Night
8 Children's Carousel

4 PM 4 U.S. Bandstand
7 Rescue 8
11 Life of Riley
12 Topper
4.15— 2 CBC News
4.30— 6, 2 Let's Look
5 Jan Murray
6 TV Circus
7 Superman
11 Sgt. Preston
12 Fun-O-Rama
4.45— 6, 2 Rope Around Sun
4.55— 5 Kukla, Ollie

5 PM 6, 2 Razzle Dazzle
4 Capt. Puget
5 Stan Boreson
7 J. P. Patches
8 Movie
11 Three Stooges
12 Yogi Bear
5.30— 6, 2 Dick Tracy
4 People's Choice
5 Burns, Allen
11 Popeye
12 Movie
5.45— 7 Rocky's Friends

6 PM 6, 2, 4, 8 News
5 Huckleberry Hound
11 Century 21
6.15— 2 Theatre Time
7, 11, 12 News
6.30— 4 Kingdom of the Sea
5 News 6 Movie
7 Vagabond
8 News, Sports
11 Highway Patrol

7 PM 2 7 o'Clock Show
4 Best of Groucho
5 Lockup
7 Everglades
8 Donna Reed
11 News, Sports
7.30— 2 Reach for Top
4 Ozzie and Harriet
5 Outlaws
7, 11, 12 Young People's Concert
8 Showdown

8 PM 6, 2 Nature of Things
4 Donna Reed
8 Movie
8.30— 6, 2 My Three Sons
4 Real McCoys
5 Jimmy Doolittle
7, 11 Bob Cummings
12 Loretta Young

9 PM 6, 2 Defenders
4 My Three Sons
7, 11 Tell to Groucho
12 Defenders
9.30— 4 Margie
5 Hazel
7 Gertrude Berg
8 Sing With Mitch
11 Cross Currents

10 PM 2 Ben Casey, M.D.
4 Untouchables
5 Sing With Mitch
6 Silent Service
7, 11, 12 CBS Reports
10.30— 6 Sheriff of Cochise
10.45— 8 Movie

11 PM 6, 2, 4, 5 News
7 Peter Gunn
11 Movie
12 Movie
11.15— 2 Viewpoint
11.25— 6 Movie
11.30— 4 Movie
5 Jack Paar
7 Movie
11.35— 2 Movie

FRIDAY, JAN. 19

Time / Ch'n'l No. / PROGRAM

2 PM 6, 2 Chez Helene
4 Jane Wyman
5 Danny Thomas
7, 11, 12 Millionaire
8 Ladies First
2.15— 6, 2 Nursery School
2.30— 6, 2 Quintet
4 Seven Keys
5 Here's Hollywood
7, 11, 12 Your Verdict
8 Beth's School House

3 PM 6, 2 Open House
4 Queen for Day
5 Movie
7, 11 Brighter Day
8 Kin to Win
12 Reader's Digest
3.15— 7, 11 Secret Storm
3.30— 2 Your Verdict
4 Who You Trust?
6 TV Circus
7, 11, 12 Edge Night
8 Children's Carousel
3.45— 6, 2 Sing Ring Around
3.55— 6, 2 Cross Section

4 PM 2 Grows the Child
4 U.S. Bandstand
7 Whirlybirds
11 Life of Riley
12 Topper
4.30— 6, 2 Friendly Giant
5 Jan Murray
7 Superman
8 Allakazam
11 Sgt. Preston
12 Fun-O-Rama
4.45— 6, 2 Sing Ring Around
4.55— 5 Kukla, Ollie

5 PM 6, 2 Razzle Dazzle
4 Capt. Puget
5 Stan Boreson
7 J. P. Patches
8 Movie
11 Three Stooges
5.30— 2 Tidewater Tramp
4 People's Choice
5 Burns and Allen
6 Weekly Editor
11 Popeye 12 Movie
5.45— 7 Rocky's Friends

6 PM 2, 4, 7 News
5 Mr. Magoo
6.15— 2 National Velvet
7, 11, 12 News
6.30— 4 Champ. Bowling
5 News—Huntley Brinkley
6 Movie
7 Seven League Boots
8 News, Sport
11 RCMP
6.45— 2, 5 News

7 PM 2 Time Out
5 Third Man
7 King of Diamonds
8 Tides and Trails
11 News, Sports
7.30— 2 Signature
4 Music for Young
5 Intl. Showtime
7, 11 Rawhide
8 Try for 10
12 Bat Masterson

8 PM 6, 2 Country Hoedown
4 Hathaway
8 Route 66
12 Shannon
8.30— 6, 2 Car 54
4 Flintstones
5 Detectives
7, 11 Route 66
12 Third Man

9 PM 6, 2 Tommy Ambrose
4 77 Sunset Strip
8 Zane Grey
12 Tombstone Terr.
9.30— 6, 2 Perry Mason
5 Telephone Hour
7 Father of the Bride
8 Hong Kong
11 Shotgun Slade
12 Perry Mason

10 PM 4 Corrupters
7 Twilight Zone
11 Exposure
10.30— 2 Peter Gunn
5 Chet Huntley
6 John Dunbar
7, 11, 12 Eyewitness
10.45— 8 Movie

11 PM 6, 2, 4, 5, 12 News
7 Peter Gunn
11 Movie
12 Movie
11.14— 2 Viewpoint
11.25— 6 Movie
11.30— 4 Movie
5 Jack Paar
7 Movie
11.35— 2 Movie

SATURDAY, JAN. 20

Time / Ch'n'l No. / PROGRAM

9 AM 4 Learn to Draw
5 Shari Lewis
7, 11, 12 Capt. Kangaroo
9.15— 4 Adventure Today
9.30— 5 King Leonardo

10 AM 4 Western Theatre
5 Fury
7 Video Village
11 Cartoons
12 Rocky's Friends
10.30— 5 Danny Thomas
7, 11, 12 Mighty M'se
10.45— 7, 11, 12 NFL Bowl

11 AM 4 Zoorama 5 Update
7, 11, 12 Magic Land
11.30— 4 Heckle, Jeckle
5 Mr. Wizard
7, 12 Roy Rogers
11 U.S. Marshal

12 M 4 The Texan
5 Pro Basketball
6 Movie 7 Sky King
11 Show of Homes
12 Emphasis
12.30— 4 High Road
7 Flicka
12 Farm Report

1 PM 4 Election Preview
11 News
12 Movie
1.30— 6, 2 Cross Canada Curling
4 Newsreels
7, 11 Accent
1.45— 7 Cartoons 11 News

2 PM 4 Bing Crosby Golf
5 Ask Washington
7 U.S. Achievement
11 Capt. Cosmic
12 Movie
2.30— 6, 2 World of Golf
7 Movie
5 Royal Theatre
11 Reading Out Loud

3 PM 4 Scene Stealers
11 These Are Yours
12 Hawkeye
3.30— 6 Wrestling
11 Jeff's Collie
3.45— 12 Champ. Bridge

4 PM 4 Quizdown
5 Builders Showcase
4.15— 7, 11, 12 Santa Anita Races
4.30— 4 Movie
5 Champion Bridge
4.45— 7 Sports 11 Sports

5 PM 5 All-Star Golf
6 This Living World
7 Bowling
12 Mr. Ed

TeleVision SALES SERVICE
DO IT NOW!
SPECIAL SERVICE CHECKOVER
$15.00 Plus Parts Installed
INCLUDES PICKUP AND DELIVERY
90-Day Guarantee on Parts Installed. CALL
3396 Douglas St. EV3-1511

HOUSEHOLD Beatty APPLIANCES
Now Famous BEATTY Quality and a Low Low Price
SUPERLINE WASHER WITH PUMP. Reg. $189.50
LESS TRADE 60.00
PHONE EV 3-6911
For Delivery Today
$129.50
BUTLER BROTHERS 1720 DOUGLAS OPPOSITE THE "BAY"

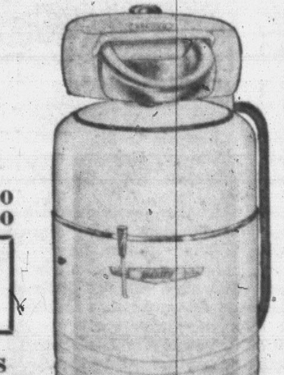

Station	Channel No.
CBUT (Vancouver)	2
KOMO-TV (Seattle)	4
KING-TV (Seattle)	5
CHEK-TV (Victoria)	6
KIRO-TV (Seattle)	7
KTNT-TV (Tacoma)	11
KVOS-TV (Bellingham)	12
KTVW-TV (Tacoma)	13

ALL 'GENERALS'

TV Wrecks Star System Of Movies

HOLLYWOOD (UPI)—Purposely or not, television has wrecked the movies' cherished star system, just as it has raised havoc with other filmland sacred cows.

Thanks to TV the word "star" in reference to a performer has become downright ludicrous.

In the salad days of flickers a star meant Mary Pickford, Doug Fairbanks, Rudolph Valentino. Even a score of years ago Clark Gable, Bette Davis, Gary Cooper were synonymous with stardom.

Once an actor reached that rarified eminence—and it took years—he resented an untried newcomer being billed on the same screen as a star.

But everybody is a star on television—like an army with no privates, captains or colonels. Just generals.

Take the Perry Como show. The TV blurb bills his program something like this:

"The Perry Como show, starring Perry Como. Co-starring Cosmo Carter, Gladys Glutz. Also starring Phoebe Phipps and the Tangle-foot Dancers. With special guest star Maurice Mandlebaum."

The situation is even worse on dramatic "specials" where everyone but the assistant makeup man is a star.

Consider the "stars" to be seen weekly in their own series. For instance, John Ashley and Brian Kelly, a couple of clean-cut youngsters who star in "Straightaway." When Gloria Swanson appeared with them a few weeks back it seemed ridiculous for them to get star billing while Gloria (superstar before they were born) had to settle for the "special guest" category.

Television moguls deny the existence of a starless series.

One of the top five shows, "Bonanaza," boasts four regular stars, Lorne Greene, Pernell Roberts, Dan Blocker and Mike Landon — all of whom were unknown two years ago.

In the beginning movies fell for TV's ersatz stars.

They put Liberace, George Gobel and other video regulars on the big screen and watched them lie there like gaffed salmon.

Movie audiences did not desert Marilyn Monroe, Frank Sinatra and Elizabeth Taylor for the new crop of stars. Gradually thick headed movie makers got the message: "TV stars ain't movie stars."

A SWITCH

HOLLYWOOD (UPI) — Eighty of Folsom Prison's guards exchanged their olive drab uniforms for blue denim and played prisoners for a scene from Allied Artists' "Reprieve" being filmed on location.

Previously, 1,000 convicts who had volunteered to work as extras were used in other scenes. But autohrities prohibited casting inmates as guards for security reasons.

Parliament Opens Thurs.

Hour Coverage Starts at 3.30 On Channels 6, 2

Lady's Not for Burning 9.30 Monday; Doolittle Documentary 8.30 Thursday

Unquestioned highlight of next week for those who are able to witness it, is CBC-TV's hour-long coverage of the opening of Parliament scheduled for Thursday afternoon, starting at 3.30, Channels 6, 2.

Otherwise the week depends pretty well on its usual programming, with special attention being paid to:

At 9.30 Monday night, Channels 6, 2, Festival presents a a 90 minute adaptation of Christopher Fry's "The Lady's Not for Burning".

At 7.30 on Thursday night Leonard Bernstein offers another concert for the young on Channels 7, 11, 12.

And at 8.30 the same night Channel 5 will present the hour-long documentary covering the life of famed aviator Jimmy Doolittle.

Also the same night, but at 10, CBS Reports on Channels 7, 11 and 12 about what to do about "The Fat American".

And, finally, at 9.30 Friday night, Jane Powell will be seen on Channel 5, starring on the Bell Telephone Hour, along with such notables as dancer Maria Tallchief, Sally Ann Howes and Andres Segovia.

YOUNG PEOPLE'S CONCERT —Leonard Bernstein presents an hour-long concert for the young with the aid of the New York Philharmonic, Thursday night, at 7.30, Channels 7, 11, 12. Composers honored in "The Road to Paris": George Gershwin, Ernest Bloch and Manuel de Falla.

MONDAY

7.30: Channels 6, 2: Fiddler Johnny Mooring is guest on Don Messer's Jubilee.

8.00: Channels 6, 2: Danny Thomas' comedy — in which Linda comes home with a shiner after a football game. This can be seen on Channel 7 at 9 as well.

Channel 5: Thomas Mitchell is narrator for a half-hour United States Civil War Centennial portrait — "Lee the Virginian".

8.30: Channels 6, 2: Brother and sister June Dennis and Dennis Sweeting appear as panelists on Live a Borrowed Life.

9.00: Channel 5: Michael Forest, Roxanne Arlen star in 87th Precinct's crimer about a corpse and a kilier on the loose.

9.30: Channels 6, 2: Donald Harmon, Zoe Caldwell and Eric Christmas are seen in Festival's 90-minute adaptation of Christopher Fry's "The Lady's Not for Burning". The soldier doesn't mind being hanged but the witch would play it cool.

10.00: Channel 4: Ben Casey's hospital drama, "Imagine a Long, Bright Corridor". Casey is dominated by a veteran nurse supervisor in the admitting ward.

Channel 5: Alejandro Rey, Ursual Andres are seen in Thriller's hour-long mystery, 'La Strega." The artist is upset when the townspeople take it out on a girl who is believed to be the daughter of a witch.

TUESDAY

7.30: Channel 2: Sea War shows ships of the Royal Navy in action during the Second World War.

Channel 5: Susan Oliver, Dennis Patrick in Laramie's 60-minute western, "Shadows in the Dust." The rustler turns out to be a beautiful gal.

8.00: Channels 6, 2: Garry Moore hosts singer Denise Lor and comic Alan King. In one skit Carol Burnett takes along hubby Garry to a big sale in a department store. This is repeated at 10 on Chanel 7.

Channel 12: Garry Moore's delayed show with Steve Lawrence and Edyie Gorme has co-hosts. Comic Jack Carter is guest.

8.30: Channel 4: Richard Arlen, Jean Engstrom star in New Breed's crimer, "To Sell a Human Being." The adopted child has been kidnapped but the parents prove unco-operative.

9.00: Channels 6, 2, 7, 11: Virginia Grey is guest on the Red Skelton show for "Appleby's Aninversary."

Chanel 5: Peter Falk, Inger Stevens star in Dick Powell's hour-long drama, "Price of Tomatoes." The trucker is on his way to Cincinnati with a load of tomatoes.

9.30: Channels 6, 2: Front Page Challenge.

10.00: Channels 6, 2: Inquiry presents the final half of a two-part series on Canadian justice—"The Persistent Ones." This deals with the habitual criminal.

Channel 4: Robert Fuller, Barbara Luna star in Alcoa Premier's drama, "The Hour of the Bath." The Peace Corpsman tries to help a South Vietnam farmer.

10.30: Channels 6, 2: Lively Arts hears Sir Ralph Richardson, the actor, narrating a filmed visit to the home of British sculptor Henry Moore.

11.35: Channel 2: Wrestling.

WEDNESDAY

7.00: Channel 4: Bold Journey's documentary, "School Teacher Goes to Africa." This is the first in a two-part series about a Seattle junior high school teacher who won a round-the-world trip.

7.30: Channel 4: News special deals with "Stars Halfway to Space." This is about the contributions of astronomers, and stargazers through the ages to the present space invasion.

Channel 5: Lin McCarthy, Arch Johnson in Wagon Train's "The Hobie Redman Story." Shannon is sent to guide three wagons waiting to join the train.

8.00: Channels 6, 2: Bill Glover, Tudi Wiggins in Playdate's hour-long comedy by Leslie McFarlane, "The Gold Belongs to Uncle Angus." A young man smuggles gold in order to support his uncle.

8.30: Channels 7, 11, 12: Eleanor Parker, Herschel Bernardi in Checkmate's hour long mystery, "The Renaissance of Gussie Hill." Checkmate is summoned to a beauty farm.

9.00: Channels 6, 2, 5: Perry Como entertains singer-actress Polly Bergen. The state of Washington will be honored.

10.00: Channel 4: Naked City's crimer, "The Night the Saints Lost Their Halos," stars Jo Van Fleet, Peter Fonda and Martin Sheen. Phil thinks pal Joey is too inhibited.

Channel 5: Comedian Bob Newhart's guest is singer Betty Johnson. Newhart would use real troops in war movies.

Caannel 7: Fred Clark, Mark Dawson star in Circle Theatre's "Securities for Suckers." About the counterfeiting of stock certificates.

10.30: Channel 5: David Brinkley looks at the world of dogs.

IN SUNDAY DRAMA — Lee Remick stars Sunday night at 10 on Channel 5 in the hour-long color special, "The Farmer's Daughter". She will be aided by Peter Lawford, Charles Bickford and Cornelia Otis Skinner.

THURSDAY

3.30: Channels 6, 2: CBC-TV offers an hour-long coverage of the opening of Parliament, Ottawa.

6.30: Channel 4: Kingdom of the Sea's documentary shows behind-the-scenes activities on the "Atomic Island" of Bikini and Eniwetok.

7.00: Channel 7: Everglades police series debuts with "The Escaped Convict"—who flies to his home in the swamps.

7.30: Channels 7, 11, 12: Leonard Bernstein and the New York Philharmonic offer the hour-long "The Road to Paris." Focus will be on George Gershwin, Ernest Bloch and Manuel de Falla.

8.30: Channel 5: Alexander Scourby narrates the hour-long portrait of famed aviator Jimmy Doolittle—starting with still pictures of the infant, his home, his childhood and winding up with his flying achievements.

9.00: Channels 6, 2: Defenders' drama, "The Search." Was Ernest Pomeroy executed for a murder he did not commit.

Channels 6, 2: Groucho Marx's new show, "Tell It To Groucho."

9.30: Channel 8: Louise O'Brien joins the Sing Along with Mitch gang. This can be seen also at 10 on Channel 5.

10.00: Channel 2: Lee Marvin and Jean Hagen are seen in Ben Casey's hospital drama, "A Story to be Told Softly." The mother's over-emotional concern for her mentally retarded son is more than her husband can stand.

Channel 4: Untouchables' drama, "The Gang War." A small-time hood would compete with the naughty Nitti.

Channels 7, 11, 12: CBS Reports for an hour on "The Fat American." How can he (or she) be toned down.

DANCES FRIDAY—Noted Indian ballerina Maria Tallchief will be seen in action, Friday night, at 9.30, Channel 5, when Telephone Hour presents "A Measure of Music". Others on the program include Jane Powell, Sally Ann Howes and classical guitarist Andres Segovia.

FRIDAY

6.30: Channel 4: Championship Bowling.

7.30: Channel 4: Arthur Fielder conducts the ABC Symphony in another half-hour concert for the young.

8.30: Channels 6, 2: Singer Rhonda Silver is guest on Country Hoedown.

9.30: Channels 6, 2: Osa Masser, Karl Swenson star as Perry Mason investigates "The Case of the Tarnished Trademark." The Danish cabinet-maker is offered a fine price for his business.

Channel 5: Jane Powell stars on Bell Telephone Hour's "A Measure of Music." Other guests include Sally Ann Howes and Earl Wrightson, guitarist Andrés Segovia, dancers Maria Tallchief and Erik Bruhn—plus others.

Channel 12: Perry Mason investigates "The Case of the Captain's Coins."

10.00: Channel 4: Dean Jones, Harold J. Stone are seen in Corruptors' drama, "Play It Blue." Can Barry Steele, an unknown singer, be turned into a national idol?

TODDLER'S DEBUT

HOLLYWOOD (UPI)—Jacqueline Weinstein has been signed to make her film debut in Allied Artists' "Reprieve."

Jacqueline, who is three, is the daughter of director Marvin Weinstein and actress Rita Gomez.

PELLET FIRING LUGER AUTOMATIC
• MAGAZINE-LOADING CLIP
• OVER 15 MOVING PARTS
• FULLY AUTOMATIC
ONLY $2.98
Made of heavy, high-impact styrene with amazing attention to detail.
MOST AUTHENTIC MODEL GUN WE'VE EVER SEEN
NEW YORK IMPORTS Downsview, Ont. Dept. 14

Fine Religious Programs and Family Listening
All Day, Every Day
• 6 a.m. to Sundown •
KARI
550 on Your Dial

LEE'S
Victoria's Biggest and Best in Chinese Foods
SMORGASBORD
548 FISGARD ST.
in the Heart of Chinatown
— Serving Only the Best —
Open Daily from 5 p.m.

LEE'S
Victoria's Biggest and Best in Chinese Foods
HOME DELIVERY SERVICE
Complete House Party Catering from 50c to $1.50 Per Person and up (minimum 6 people).
Delivered Piping Hot
Phone Any of These Numbers
EV 4-9912—EV 5-7411—EV 5-6765—EV 5-6764

WEEKLY PUZZLE

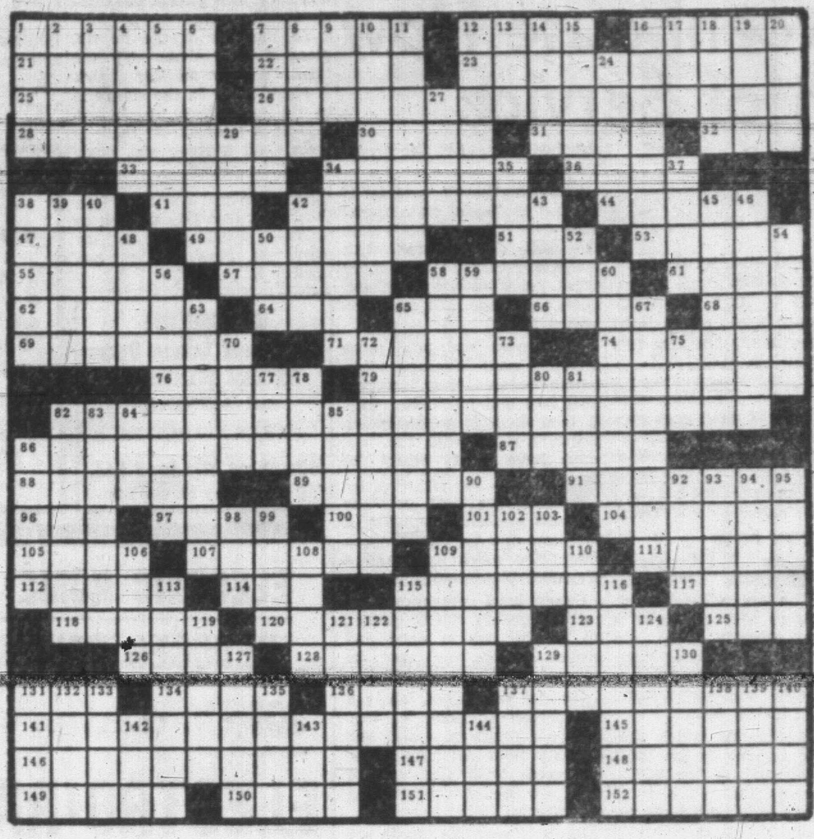

ACROSS
1 Jack the —
7 Sojourn
12 Mt. in Thessaly
16 Massenet opera
21 Interstice
22 Turkish sultan 1789-1807
23 Woody vine
25 Reconnaissance platoon
26 Obelisk in Central Park: 2 wds.
28 His lab is the sky: 2 wds.
30 Hindu queen
31 Squad
32 Total
33 Fr. Legislative body
34 Light, Dutch merchant ship
36 Halt
38 Be a winter sport
41 Coterie
42 Realms of activity
44 Heath
47 Great coloratura
49 Ladies of Madrid
51 French article
53 One step of a series
55 Regions
57 Apartment
58 Syrian city
61 Ital. cathedral town
62 Jeweler's weights
64 Melodic syllable
66 Particular kind
68 Gone by
69 Dinner courses
71 Broods over
74 Gulp down
76 Bargain
79 Cougars: 2 wds.
82 Spend more liberally: 4 wds.
86 Constituent of limestone and marble: 2 wds.
87 City in Texas
88 Motor
89 Most infrequent
91 Cherry tree leveler
96 Oriental title
97 Wild plum
100 Gaelic god of the sea
101 Existed
104 Ridicule
105 Caroled
107 Pleasure boats
109 Angers
111 Thick
112 Large sea duck
114 Long-tailed ape
115 Grains
117 Dyeing apparatus
118 Units of force
120 Disconnect
123 Attention
125 Overhead railways
126 Chalices
128 City on the Trinity river
129 Postpone
131 Write
134 Cognizant of: sl.
136 Hawaiian wreaths
137 Slingshots
141 The White House: 2 wds.
145 Actor Cesar —
146 Slapstick comedian's prop: 2 wds.
147 Lofty abode
148 Mangle
149 Catkin
150 Noun suffix
151 Delightful places
152 Avenue

DOWN
1 Completely engrossed
2 Dies —
3 Caresses
4 Harbors
5 Absconds
6 Recovers the inside of
7 Necktie
8 A blow: slang
9 Spanish cheer
10 Scenic representations
11 Pierces with a stake
12 Choice
13 Weight of India
14 Petty quarrel
15 Church parts
16 Earthquakes
17 Hasten
18 Increases
19 Nanook's abode
20 Appear
24 Growing out
27 Blackbirds
29 In the future
34 Teuton
35 At a distance: comb. form
37 Fibre plant
38 Room
39 Sacred scriptures
40 Not active
42 Portal
43 Irish clan
45 List
46 Weapons: 2wds.
48 Eur. river
50 Whether or —
52 Undercover man
54 Uproars
56 U.S. astronomer et al.
58 Guarantees
59 Claims
60 Whitman's "Song of the — —"
63 Calmly
65 Haughtier
67 Kind of army man
70 Transmit
72 Decision-makers
73 Pace
75 Card game
77 Philippine native
78 Norse god
80 Enzyme
81 Hankering: colloq.
82 Spiritless
83 Party dress fabric
84 Japanese sash
85 Glorify
86 Stop
90 Spins
92 Spanish linen
93 Pivot
94 One of the Fords
95 Stris colors in calico printing
98 Sturdy tree
99 Beige
102 Toward shelter
103 Ocean
106 The cheek
108 Worker
109 Went by again
110 Rain and snow
113 Fresh horse
115 Roman kitchens
116 Expeditions
119 North Pole resident
121 With poise
122 Olive genus
124 Account
127 Genus of grasses
129 Europeans
130 Hearsay
131 Armadillo; Peruvian Indian
132 Final test
133 Eng. river
135 Baking chamber
137 Quarter
138 Unaspirated
139 Woody plant
140 Kind
142 Tin
143 U.S. poet's monogram
144 Wrath

Solution to Last Week's Puzzle

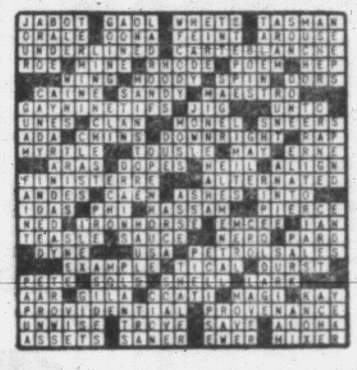

Try Some Square Shooting Here

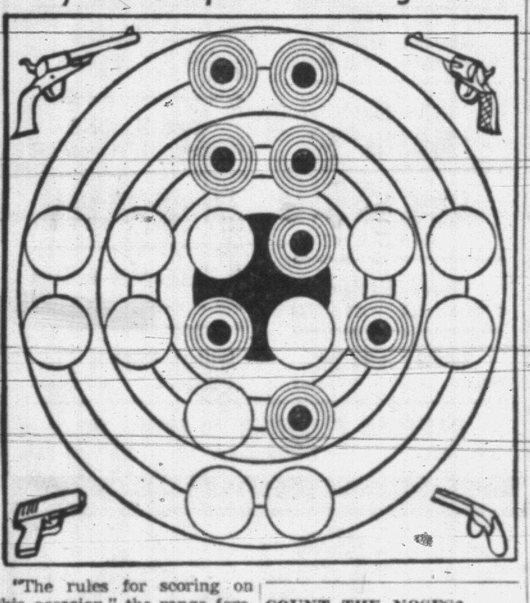

"The rules for scoring on this occasion," the range foreman announced, "require that each contestant hits four of the small bullseyes so that a line drawn to connect each of the four bullet holes forms a square." Rusty, who didn't get that name for his thinking habits, stepped right out and poured lead, slugging the target as you see above.

"Good shooting," said the foreman. "Now that you have the idea, can you tell me how many different ways there are of forming a square on this target in four shots?" Can you?

Answer: There are 21 ways.

KNOW AN
OLSON MAN

KEN EVANS
SALES MANAGER

Invites you to test-drive the FABULOUS FAIRLANE — "The Car That's Built for People." Sized between the compacts and the big cars. For the finest selection of A-1 Used Car, it's Olson's.

P.S. See you at the AUTO SHOW, Jan. 30 to Feb. 3.

OLSON MOTORS
Victoria's Exclusive Ford Dealer
YATES AT COOK

COUNT THE NOSES?

A certain army division has a little over 20,000 men. It has five brigades. One-third of the first brigade, two-sevenths of the second, nine-thirteenths of the fourth, and fifteen-twenty-seconds of the fifth happen in each case to be the same number of men. How many per brigade?

Answer: The brigades have, in order 5,670; 6,615; 3,260; 2,730 and 2,772 men. Of course, you have to find the least common denominator of the fractions to start your solution.

CATCH QUESTION

Maybe you will get the answer right away, but it is surprising how many persons have to have a minute or two to think about this one: What two consecutive months beside July and August have 31 days?

Answer: Of course, the months are December and January.

FRAME O' MIND?

The owner of a valuable painting measuring 18 inches by 12 inches wanted it framed in such a way that the area of the frame would be exactly equal to the area of the picture. Furthermore, the frame was to be of the same width on all four sides of the picture.

What would be the outside measurements of a frame covering these conditions?

Answer: A frame 24 by 18 by 3 would meet the requirements.

IT's YOUR MOVE

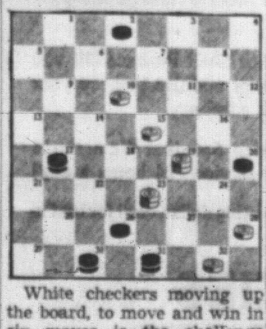

White checkers moving up the board, to move and win in six moves is the challenge here. See if you can discover White's blueprint for victory.

Long-time checker star Millard Hopper gives his solution below.

Solution: White moves from 28-24. Black 20-27, White 10-7, Black 2-11-18, White 21-[illegible], Black [illegible], White [illegible], Black [illegible], White 19-24.

The writer of this weekly advice column is an 11-year-old boy. The advice he gives is strictly his own. It has not been changed by his parents or the editor. He welcomes letters from parents. If you want him to discuss your problem write to ASK HENRY, in care of this newspaper.

Dear Henry:

We have frequent disputes at home whether our children should be allowed to watch cartoons. They are not really funny and some completely unlogical. I would rather let my children watch a science film. What is your opinion about it?

A FATHER

Dear Father:

These cartoons develop a child's sense of humor
And a child's imagination comes to life much sooner.
Cartoons are not good, is what I say,
But they benefit a little kid in its own way.

HENRY

Dear Henry:

My name is Patricia. I am eight years old. I have a sister named Susan and she is six years old. She starts fusses all the time and scratches me and makes sore places on me and hits me. And I don't do that to her as much as she does to me. I don't scratch her but I hit her a little. What should I do to make her stop making fusses and telling daddy and mommy that I started them.

PATRICIA

Dear Patricia:

Your sister fusses all the time because you hit her a little. Even a small, puny little spark is enough to start a fire. So you have to step on the spark and put it out and never hit your sister again, not even a little.

HENRY

Dear Henry:

My name is Wojciech Chraszczkowsko. I was born in Canada and my parents are Polish. All the boys here tease me on account of my name. When the teacher reads the presence list, she can't pronounce my name and everyone laughs. What is there to do?

WOJCIECH

Dear Wojciech:

Ignore the smart aleck kids who tease you and laugh. When the teacher reads the roll call, show her how to pronounce your name. The kids are probably jealous of your name. Everyone here is called Bill, Jack, Johnny, etc., but not everyone gets a smashing name like yours.

HENRY

Dear Henry:

I have a son nine years of age. He is in grade 5 in the A stream. Recently, at the parents-teacher meeting, I was warned that if he doesn't improve his work and behavior, he will have to go to the B stream. I learned from boys in his class that he fools around most of the time and plays the class joker. How could I help to prevent him from going to the B stream.

MRS. J.W.S.

Dear Mrs. J.W.S.:

Put your kid to work, keep him busy and be very strict with him. Help him in his school work as much as you can. Find out if he was good in school and if he was, plenty of praise, and if he wasn't, plenty of the opposite.

He will resent this, but these few weeks can make a life. If he goes to the B stream it would discourage him and he will remain a joker thinking that he can't get any worse.

If he stays in A stream, he will thank you and after his work pays off, he will be able to drive himself.

HENRY.

RIDDLE BOX

What are letter-carrying, ditch-digging and carpet-beating called when all three tasks are done in one afternoon?

Golf.

What should you always keep, even when you give it to someone?

Your word.

Why is a pair of skates like an apple?

Both have caused the fall of man.

What can be empty and still have something in it?

A pocket with a hole.

FOR MEN ONLY?

Why are many men named after Abraham Lincoln?

They were born too late to be named before him.

What is the surest way for a man to become a centenarian?

Live to be a hundred.

MARINE BRAIN TEASER

A naval supply house has in stock an anchor chain to anchor a 10,000-ton ship, an anchor chain to anchor a 15,000-ton ship, and an anchor chain to anchor a 30,000-ton ship. What tonnage ship would the chains anchor if they were linked together?

Solution: A 10,000-ton ship. A chain is as strong as its weakest link.

INFORMATION PLEASE

Josie's phone number is composed of four digits, the sum of which is equal to Josie's age. The last digit is four times the first; the second is two less than the third; the sum of the first and last is twice the third. What is the number of Josie's phone?

Answer: The number is 2358. Josie's 18 years old.

SAM'S STRIP

APARTMENT 3-G

B.C.

DICK TRACY

PROF PHUMBLE

BUZ SAWYER

NANCY

MARK TRAIL

BEETLE BAILEY

MISS PEACH

Gardens and Home Building

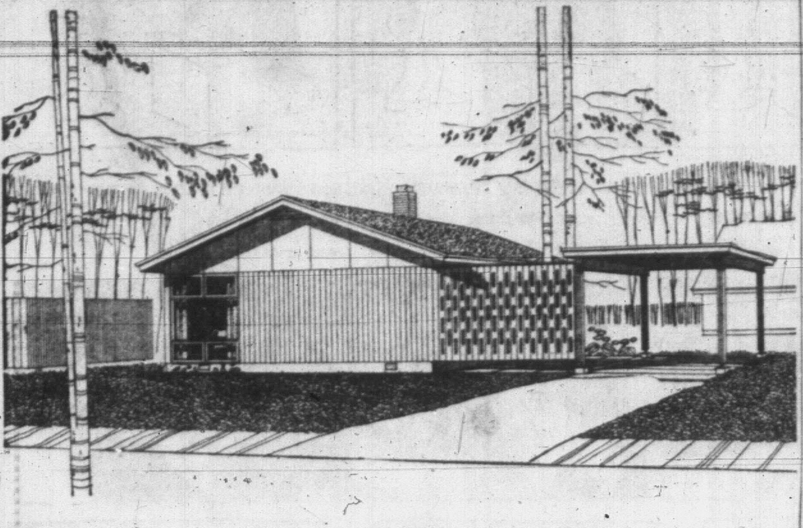

Privacy Fine Feature In Bungalow Design

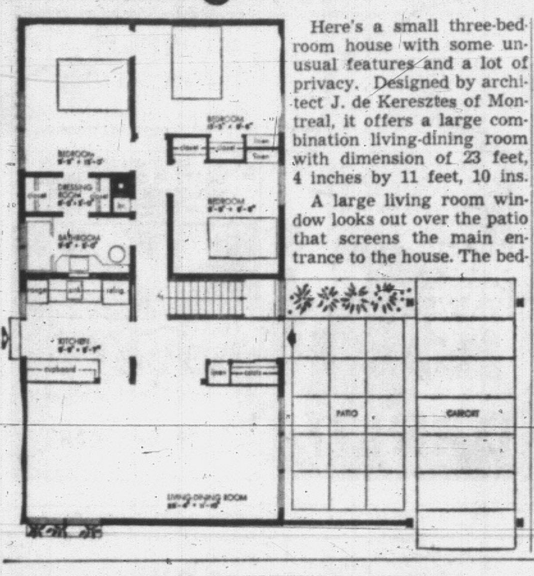

Here's a small three-bedroom house with some unusual features and a lot of privacy. Designed by architect J. de Keresztes of Montreal, it offers a large combination living-dining room with dimension of 23 feet, 4 inches by 11 feet, 10 ins.

A large living room window looks out over the patio that screens the main entrance to the house. The bedrooms are grouped at rear of house with a dressing room providing access to the bathroom. An open stairway leads to the basement from the central hall.

The floor area is 1,076 square feet and the exterior dimensions 24 feet, 4 inches by 44 feet, 2½ inches. Working drawings for this house, known as Design 2309, may be obtained from Central Mortgage and Housing Corporation at minimum cost.

NEW YORK (UPI) — The trend in wallpaper patterns is toward a definite character of design to accentuate a particular furniture style, be it a formal traditional room, a rustic provincial room or a modern interior.

The Wall Paper Council says tone-on-tone wallpaper patterns are especially popular now. They have an understated room from the master bed-

Condensation Problem Has Several Answers

Condensation is a year-round problem, not one limited to summer when warm air condenses on cold water pipes and toilet bowls.

During the winter, when walls are cold and interior air warm, condensation is going on all the time although you may not see it. At best it's annoying, at its worst is can cause decay and structural weaknesses.

WATER, WATER EVERYWHERE . . .

Warm air can hold more moisture than cold. Water vapor generally moves from warm to cold areas—that is from high to low humidity areas. When warm, moisture-laden air hits something cold so that the air can no longer hold the moisture, it condenses.

In vapor form, water can pass through materials—walls, for example—that would stop it in the form of water.

The condensation shows up as beads of water on cold windows. Or you may find damp spots on walls and ceilings, frost on the underside of the roof, stained plaster, blistering and peeling paint, rust on metal fixtures.

If you have a new house, the danger of condensation is greater than in an old. In older homes, there was little insulation and all those drafts provided for a free exchange of warm and cold air. But, modern insulated homes don't allow the free passage of air and moisture condenses wherever it can.

A few common sense precautions can cut down on moisture. When you take a shower, keep the door tightly shut to keep moisture from spreading through the house, open a window afterward. Better yet, install an exhaust fan in the bathroom.

Cooking fills the air with moisture. An exhaust fan in the kitchen is an asset.

DAMP CLOTHES

A basement full of drying clothes gives off much dampness. Cut down the activity or open a window each time. Dryers must be vented, too.

When you use exhaust fans, remember to provide a source of fresh air. Open a window slightly. Make certain that your attic has louvers to keep air circulating.

Vents under eaves allow moist air to escape.

PAINT OUT MOISTURE

While you are providing all these special paths through which moist air may move, make certain that it cannot circulate elsewhere. Moist air will not pass through insulated walls to damage the paint from the underside. Paint interior surfaces with a moisture resistant material.

Fill cracks and crevices in exterior walls and around door and windows so that walls will not be so cold. Install either a chemical or electric dehumidifier in your basement if simple ventilation does not cure the problem.

If there is a crawl space under the house, put down a ground cover of polyethylene film or some other moisture barrier.

If metal cooking utensils warp and wobble when set on a flat surface, chances are they have been mistreated. Keep them flat and steady by letting them cool a few minutes before soaking. When hot pans are dunked or filled with cool water, they may warp from the rapid change in temperature.

WEEK'S WORK

By JACK BEASTALL

Chaenomeles lagenaria (Japanese quince) can now be pruned back to just beyond the fat round flower buds which are showing on the old wood. Thin out some of the new wood also, leaving enough to fill the area desired.

Build a cold frame, and start experimenting with its many uses in all seasons.

Begin potting of rooted cuttings if space is available in heated greenhouse or sunroom. Give little water until new root system is established.

When making seed lists, include two or three kinds which are new to you. One may fit into your plans. Early buying of seed means getting what you want.

Sow indoors pansy, snapdragon, lobelia, penstemon, lupin and delphinium before the 20th for best results. All except lobelia can be grown cool (in frames or cool greenhouse) after germination.

Take more cuttings of ivy-leaf and zonal geraniums.

Sow seed indoors of freesia and Christmas cherry for next winter's plants.

Azaleas flowering in pots may be kept in bloom for two or three months by careful watering and not too warm a room temperature.

BEASTALL ADVISES

Prepare Greenhouse Now For Season of Service

By JACK BEASTALL

The time has come for the owners of small greenhouses to roll up their sleeves, don the leather apron which identifies the head gardener, and seriously start work.

If the structure was not cleaned and scrubbed in the fall, that will be the first job to tackle.

Wash the glass inside and out so that the maximum of light will enter. There never is too much light in January, and the paucity of sunshine in the last few weeks has increased the need for spotless glass.

Jack

Sweep down the cobwebs and spider eggs from the roof, sides, and particularly under the benches. Then gather all the weeds and debris from the floor.

Wash the woodwork, rafters uprights, benches and bench supports) with hot water to which a disinfectant (such as lysol) and a naptha or bar soap (not detergent) has been added.

A long-handled window brush is useful for this part, permitting the use of hotter water and stronger disenfectant than could be tolerated by the bare hands. Watch the head of the brush carefully so that it does not go through the glass, and at the same time don't wreck the place with the other end of the handle.

In greenhouses without a heating system a soil heating cable will be found convenient for germinating seed, rooting cuttings and growing a handful of early vegetables such as radish, green onions and lettuce.

TWO PURPOSES

The standard cable covers an area six feet by three feet when spaced to the manufacturers' specifications, but with a little figuring it is possible to make the one cable serve more than one purpose.

For instance, one half of the heated area may have the cable at the standard spacing of six to eight inches and be used for germination, while the other half may be spaced double the distance to give a lesser heat for growing plants and rooting cuttings.

The base of the heated area is a sheet of galzanized iron or other sheet metal of suitable size, and the sides are of wood about six inches wide. This depth of six inches may be increased where needed by adding a removable unit with boards four or six inches wide.

One inch of sand goes over the metal, then the cable on the sand, and another inch or so of sand on top. The cable can be bent as needed but must not be shortened or lengthened.

INVEST IN BEST

Seed boxes stand directly on the sand which covers the cable. The section for cuttings has another four inches of a sand-peat mixture added, and the section for growing vegetables or other plants has a [illegible] about six inches deep.

The thermostat which controls the heating is the most important part of the outfit. Thermostats that work properly over a long period are not cheap, and cheap thermostats are a headache and a waste of money. Invest in a good cable and thermostat and you will have no regrets.

The pile of soil and compost that was put under cover in the fall will now be somewhat on the dry side. It should be spread on a smooth clean surface, dampened with water, and thoroughly mixed. If sterilizing is needed it must be attended to at once, using the chemical or the steam method.

VAPORS MENACE

The chemical is 40 per cent formaldehyde (formalin), using one-third pint mixed into two gallons of water to treat one bushel of soil. The soil is spread three inches deep, and the liquid poured over evenly with a watering can, after which it is piled into a small conical heap and covered tightly with a tarpaulin or plastic sheet for 48 hours.

After that period, the soil is again spread to free the vapors and turned or stirred frequently for the next week or so until no more formaldehyde fumes are noticed.

The work must be done outside under shelter, for the fumes are dangerous to both humans and plants. Never attempt the job in a basement, attached garage, or the greenhouse.

Steam sterilizing is easier if the soil is spread on a metal plate over a fire or flame gun. The soil is saturated with water, and turned two or three times. A wheelbarrow of soil takes about one hour on a preheated plate.

Peat moss and peat moss products need thorough moistening before being incorporated into soil mixtures. This is best done in a five-gallon pail or a small wash tub. Always have plenty ready for use.

Several new peat products are now available, including a peat-lime mix for plants which resent too much acid, and a prepared planter-potting mix.

Coarse sand (greenhouse, or cutting, grade) can be picked up by the pail at sand and gravel dealers, or may be ordered by the truckload.

[illegible] soil screen (griddle) of one-half-inch hardware cloth, and a rotary flour sifter for covering seeds with fine soil or sand, are needed when seeding commences.

Seeds to sow this month are lobelia, snapdragon, pansy, viola, border carnation, delphinium and lupin. If fresh supplies are not available locally, one must, perforce, send an order to the larger seed houses in Vancouver, Winnipeg, Ontario or Quebec. Further greenhouse work is listed in Work for Week each Saturday.

Window boxes need not look bare when you remove late fall flowers. Replace them with short sprays of evergreens. And a few sprigs of red or silver ruscus can add color all winter long.

Growing Greenery Major Decor Item

Live greenery, by the roomful, is making inroads on contemporary decor for winter interiors.

The trend is away from the delicate, flowering plants once favored for indoors, and to the big leafy plants—the larger cut-leaf type philodendron, Hawaiian ti plants, traditional rubber trees and huge floor-to-ceiling draceana.

Placed in jumbo floor pots, the giant plants are used to fill awkward corner areas, divide or define living areas,, and dramatize a stark wall. The tall plants also add dimension to the horizontal planes of contemporary decor.

SOUTH SEAS

At a recent New York decorator and design show, massed ferns and a wide variety of tropical vines and foliage were used to create an indoor lanai. Polynesian Statues and bark paintings further carried out the South Sea atmosphere of the room and the rattan furniture used was covered in fabrics reflecting the sun-kissed colors of a Gaugin painting.

POROUS CLAY

The homemaker can achieve comparable effect by suspending a series of potted plants from the ceiling along one wall. Place the plants in attractive containers and hang them from chains of varying lengths to create a hanging garden.

Collectors' items—gleaming copper laundry boilers, tureens, wooden tubs or ceramic urns—make striking outer containers for the larger house plants. Knowing florists, however, advise keeping the plants, themselves, in porous red clay pots which later can be placed in a decorative jardenier or holder.

If an ornamental outer planter is used, it should be large enough to set the clay pot inside on a layer of pebbles, florists advised. The space between the two pots should then be filled in with peat moss kept damp to maintain the proper humidity.

HEARTHSIDE TIP

NEW YORK (UPI) — Plan the fireplace as the gathering point for your guests, but don't clutter the area.

To the left of the hearth, place a club chair. To the right, use two smaller chairs. A round table in the centre is useful for ashtrays, snacks and also adds interest. If there is room, add a large size chair facing the hearth.

Before World War II, only a third of a tree was utilized to produce wood products for man's use. Now the figure has risen to 80 per cent.

To keep a baby's high chair from tipping, place a large hook on the back of it and an eye in the woodwork behind it. When the hook is slipped into the eye, the chair will be held in place.

A capful of vanilla, added to a gallon of paint, will almost entirely eliminate any odor.

ALUMINUM
Storm and Screen Doors
STORM WINDOWS and AWNINGS
FREE ESTIMATES
Humphrey Windows Ltd.
751 Discovery St. EV 2-0912

● WEATHERSTRIPPING For All Types of Windows and Doors
● PELLA WOOD FOLDING DOORS AND PARTITIONS
● VENETIAN BLINDS
● STEEL OVERHEAD GARAGE DOORS
We Supply and Install
B. T. LEIGH
736 NEWPORT
EV 3-9685

ELECTRIC HOME HEATING
REDUCED POWER RATES
SOON! Check Now on
ELECTRO-RAY INFRA flo

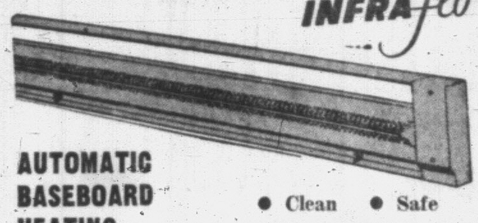

AUTOMATIC BASEBOARD HEATING
Beauty of design to blend with your room while giving assured comfort.
Full Ten-Year Warranty
● Clean ● Safe
● Silent ● Labor-Free
● Cheaper to Install
● Always Ready
● For the entire home, old or new, or that chilly room
Free Planning — Full Information — No Obligation
Call Your Licensed Electrical Contractor for Complete Quotation and Terms
Buckle Electric 1262 Reynolds GR 9-3941
Camosun Electric Ltd. 2828 Quesnel EV 2-0216
Dawson Electric Brentwood GR 4-1414
Dunn Electric 1920 Oak Bay Ave. EV 4-3211
John Elliot 1896 Swartz Bay GR 5-2432
Bert Manfield Ganges Ganges 8H
Ernest Graham 3061 Henderson EV 4-7541
Gillespie Electric 3811 Epsom GR 7-1051
Heard Electric 2744 Forbes EV 2-7633
H. J. Langdon & Sons 508 Bastion EV 2-1613
Rumsby Electric Sooke 472-5642
Willett Electric Ltd. 2533 Gov't EV 3-4434
PANELEC ELECTRIC HEATING CO.
EV 2-2521 Distributors 719 View St.

WARM RADIANT COMFORT with dimplex

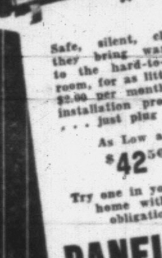

Electric PANELS
Thermo-statically Controlled
Safe, silent, clean, they bring warmth to the hard-to-heat room, for as little as $2.00 per month. No installation problems . . . just plug it in.
As Low as $42.50
Try one in your own home without obligation.
PANELEC
719 View St.
EV 2-2521

SPECIALIZING IN
ELECTRIC HEATING
Costs Less to Install
Clean, Reliable, Safe
Concealed Rewiring Specialist
Call EV 4-3211
Dunn Electric LTD.
1920 Oak Bay Avenue

When You Need a Plumber
Phone
BALLAM
Plumbing — Heating
EV 5-2953
PROMPT SERVICE

WHY WAIT FOR SPRING? DO IT NOW!
EVERYTHING FOR BUILDING, REMODELING AND REPAIRING—LUMBER, MILLWORK, HARDWOODS, CABINETS, MOULDINGS, Etc.
ALLIED BUILDING SUPPLIES
BUILDERS SASH & DOOR LTD.
350 Garbally Rd. EV 2-3171

DO IT NOW!
For the FINEST IN
OIL HEAT
INSIST ON
WILLIAMS
OIL-O-MATIC HEATING
ONE-DAY SERVICE LOWEST PRICES
EASY TERMS
W.R. MENZIES & CO. LTD.
SINCE 1900
911 FORT ST. PHONE EV 3-1112
Plumbing, Heating and Kitchen Centre

Want to be warm all winter long?

We'll bring you
heat'n-a-hurry
Your Shell Furnace Oil order means heat'n-a-hurry. Whether you want fast heat at a touch of your thermostat, or service quick as a wink, we'll bring you complete home heating service—24 hours in every day!
Shell Furnace Oil—the heat'n-a-hurry furnace oil—costs no more than ordinary fuels, and you get these extra home heating benefits.
Keep Filled Service: We refill your tank automatically whenever our records show your supply is running low.
Trouble-free Heat: With Shell Furnace Oil you get Sonitor plus a special additive to keep your heating system at peak efficiency.
Complete Maintenance Service: We arrange complete maintenance service—24 hours a day!
Get full value for your heating dollar—call for heat'n-a-hurry!

SHELL HEATING OILS
MENZIES SERVICE LTD.
911 FORT ST.
EV 3-1112

Support Canada's winter work program

DO IT NOW BUY IT NOW

BUDGET TERMS AVAILABLE

DO IT NOW

Keep Winter Employment at Its Highest Possible Level

Now is the time to make improvements and repairs while skilled workers urgently need jobs. Workmen are now available for all types of work, painting, building, repairing, alterations. Have the work done now, during the winter slack period . . . keep business and employment going at full speed!

Time Is Ripe for Repair

If roof, masonry or paintwork is showing wear and tear, too many put off renovating from day to day and eventually get around to doing something when the job is much more extensive than it need have been.

As far as the season is concerned there is no time like the present for all such projects.

This is a time of year when the building craftsmen are less busy than in the spring, summer and fall. A decision to get under way now means a job quickly and efficiently done and probably at less cost than would be incurred later in the year.

DO IT NOW!

WHEN EVERYBODY WORKS Everybody Benefits!

Island Tug & Barge Limited

345 HARBOUR VICTORIA, B.C. EV 5-7711

DISCONTINUING Complete Line of STYROTILE, PLASTIC WALL TILE

Reg. 45c per ft., NOW 27c per ft.

3¢ Per Tile

VICTORIA ROOFING & INSULATION LTD.

917 FORT STREET EV 2-2331

BUY IT NOW . . . SPECIAL! EXTERIOR WHITE PAINT. Gal. $3.95

C-I-L J. J. ROSS & SONS LTD.

749 PANDORA EV 3-3613

1. Remodel kitchen
2. Add laundry room
3. Rewire
4. Paint
5. Repair steps

Remember to have these jobs done during winter months, when tradesmen and materials are in good supply.

B.C. ELECTRIC

P. J. Says: DO IT NOW

RE-ROOF

- Roofing
- Gutters
- Insulation
- Siding
- Flooring
- Building Materials

First-class workmen and material

Available in the Centre of Town at PARKER JOHNSTON Ltd.

1314 Broad St EV 2-9181

PROCLAMATION

— BY —

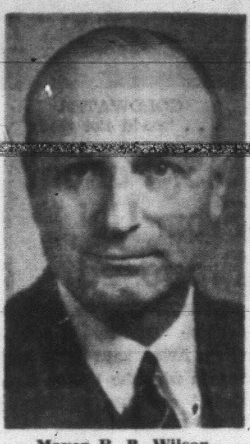

Mayor R. B. Wilson City of Victoria

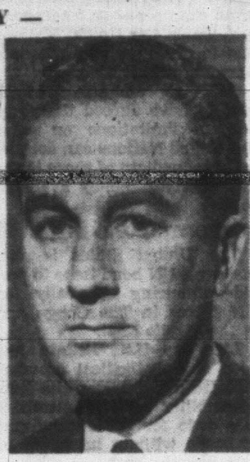

Reeve Stanley Murphy Saanich

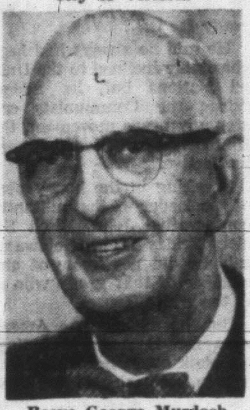

Reeve George Murdoch Oak Bay

Reeve A. C. Wurtele Esquimalt

We hereby endorse the efforts of the Greater Victoria Winter Employment Committee to provide more jobs this winter and earnestly request businessmen and householders to wholeheartedly co-operate with the committee in their campaign to have as much work as possible done during the winter months—when men and materials will be available.

It is true that

WHEN EVERYBODY WORKS EVERYBODY BENEFITS

DO IT NOW!

ROOFING FLOORING

For quality in service and workmanship you can rely on this old-established firm. 21 years of customer satisfaction. Our reliable flooring and roofing crews covers Greater Victoria. Let us give you a firm ESTIMATE. No obligation. Only the best materials used on all jobs.

CALL EV 3-5911

Night Calls: Jack Houston, EV 2-9584; Bob McIntosh, EV 4-1546

Capital City Roofing & Floor Co.

AT THE 1-STOP, 1920 OAK BAY AVE.

Support Canada's winter work program

A COMPLETE BUILDING SERVICE

Regardless of the Size of the Job! Service Island Wide!

Free Estimating on Homes, Any Type of Building, Heating, Painting, Renovations, Sheet Metal, Etc. Call Estimate and Planning Department.

HEATH CONSTRUCTION CO. LTD.

Office 945 Kings Estimates 2422 Government Call EV 6-6591 or EV 6-4264

Gas Furnaces

Buy Now! FROM Gas Appliances

DARLING "THE GAS MAN"

817 PANDORA AVE. EV 4-6151

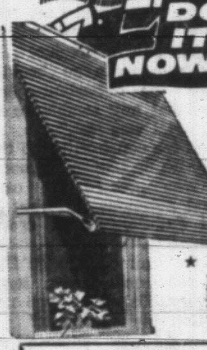

Have Your Roof and TV Antenna Checked Now!

Let Us Give Your Home a NEW LOOK—

- DUROID or BARRETT ROOF
- Winegard and Channel Master Antenna

Why wait until it's too late? . . . Have your roof and antenna checked now by our experienced workmen. All workmanship guaranteed and available on easy credit terms.

BROCK ROBERTSON

Quick Service Roofing EV 3-9644 TV Antenna Service Est. Since 1910

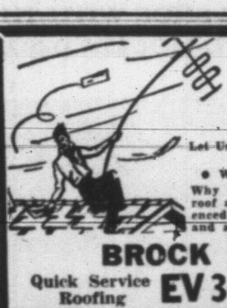

JEUNE BROS. SPECIAL OFFER

DO IT NOW!

20% OFF ON Flexalum. ROLL-UP ALUMINUM AWNINGS

★ The permanence of Aluminum with the flexibility of a roll-up awning—

★ ROLLS UP AND DOWN to give you shade when you want it . . . light when you want it. No Storage or Deterioration

"JUST A SHADE BETTER"

This Offer Also Good for Flexalum Rigid Aluminum Awnings.

NO DOWN PAYMENT—Easiest Budget Terms

Jeune BROS. LTD.

570 JOHNSON ST. EV 5-7751

WHY WAIT

FOR

SPRING?

—you get the most for your dollar now when skilled men and materials are available. In addition to interior renovations to homes, plants and businesses, there are many other things that can be done to advantage during the winter—maintenance of lawn or garden equipment, electrical appliances, outboard motors and automobiles, as well as dry cleaning of drapes and rugs, replacement of upholstering, and many more. Why wait for Spring? Do it now.

FOR ADVICE AND ASSISTANCE, CALL YOUR LOCAL NATIONAL EMPLOYMENT OFFICE

ISSUED BY AUTHORITY OF HON. MICHAEL STARR, MINISTER OF LABOUR, CANADA

VISIT Moore-Whittington's Modern Showrooms

THE LARGEST IN WESTERN CANADA

The Home of Building Ideas in Victoria

LET'S BUILD A FENCE

Increase the Beauty and Value of your Home. We have the plans and supplies—consult us now! FREE ESTIMATES and ADVICE

DO IT NOW!

LUMBER MOORE-WHITTINGTON CO. LTD.

Let our Friendly Salesman help you plan your building project.

EV 3-7106 On Bay Just West of Government St. 1614 BRIDGE ST.

PLUMBING HEATING

WHY WAIT FOR SPRING? DO IT NOW!

A Complete Plumbing and Heating Service

- WATER HEATERS—OIL, GAS and ELECTRIC
- BONDED GAS CONTRACTORS
- OIL BURNERS FOR ANY TYPE OF BUILDING
- WARM AIR FURNACES SOLD AND SERVICED

B-A FUEL OIL DISTRIBUTOR

Rawlings Plumbing & Heating Co. Ltd.

Nights: EV 3-2441 or GR 9-2195 2657 DOUGLAS CALL EV 4-1641 or EV 4-4614

$100 For Your OLD FURNACE

with the purchase of a new

BEACH PRO-LINE FULLY AUTOMATIC OIL-FIRED FURNACE

Between Now and March 31st

This offer good on replacement furnaces only

Don't miss this sensational offer . . . a phone call will bring an expert to your home, ready to give a free estimate on your heating needs. Skilled workmen will carry out one-day installation and you have the lasting durability of all galvanized duct work.

5 YEARS TO PAY

As little as 10% down when you use our finance plan. Terms as low as 11.00 monthly

HAVE DONE WITH "OLD FAITHFUL"!

Know the comfort and efficiency found in the Beach Furnace, a name backed by 60 years experience in heating equipment, today the last word in automatic oil heat.

HARKNETT FUEL LTD.

Phone for a free estimate

2333 GOVERNMENT ST. EV 4-9381

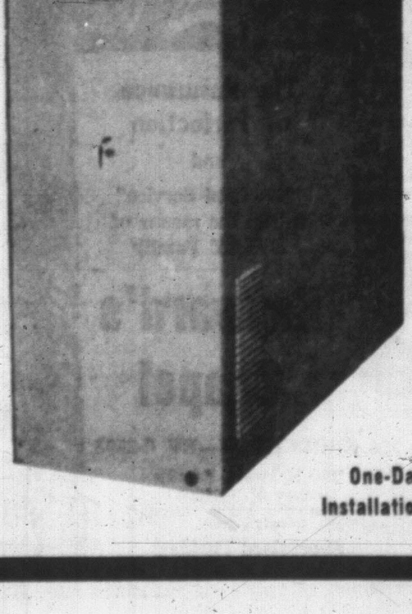

One-Day Installation

Support Canada's winter work program

DO IT NOW BUY IT NOW

beautify your home the modern way with "FOREST" CEDAR SIDING

- FOREST CEDAR SIDING
- RANCHPANEL SIDING
- Western Red Cedar Bevel Siding

When You Build — Specify Western Red Cedar

Now is the time to order, while all widths, dressings and grades are in good supply

See Your Building Supply Dealer or Lumber Yard Now!

MANUFACTURED IN VICTORIA BY

BRITISH COLUMBIA FOREST PRODUCTS LIMITED

VICTORIA SAWMILL DIVISION

371 GORGE ROAD E. PHONE EV 5-3331

Saba Bros Limited — 1130 Douglas EV 4-0561

Saanich Lumber Yard Ltd. — Everything in Building Supplies — 3041 Douglas EV 5-2486

Victoria Retail Lumber Yard Ltd. — Quality Lumber and Supplies — 1901 GOVERNMENT EV 2-2139

CUBBON LUMBER BUILDING SUPPLIES LTD. — 1720 COOK ST. EV 6-5161

Airco Sales and Service — M. GRIFFIN LTD. — 941 View EV 2-5150

Custom Drapes Upholstery Repairs — PARKER'S — 1025 Fort St. EV 5-7242

TABLE-TOP TOTEM ART is displayed by carver Henry Hunt who is making piece specially for the Provincial Museum. He has been carving and sell- [illegible] officials commissioned him to do one for them as an example of his art style. Other government departments have received them from him in the past. Totem shown needs only painting before being placed in the museum. At end of month he will resume doing the pieces on commission and for the retail market. Asking price varies between $50 and $70.

New Trial Ordered For Seattle Judge

SEATTLE (AP) — The Washington State Supreme Court Friday ordered a new trial for former Seattle traffic Judge William H. Simmons, convicted earlier on a charge of second degree assault with attempt to rape.

In a strongly-worded decision, the court by an 8-1 majority concluded that the 33-year-old jurist did not have a fair trial on the charge involving a Seattle housewife.

The woman, Mrs. Betty Adams, 21, had gone to see the judge about a speeding ticket.

In the majority opinion written by Judge Matthew Hill, the court said that "the accumulation of prejudicial incidents and misconduct . . . tipped the scale so heavily against the defendant—Simmons—that any semblance of a fair trial was lost."

The high court criticized the deputy King County prosecutors who pressed the case against Simmons for what is called "misconduct in cross-examination."

As for Simmons, Judge Hill said: "The man's own testimony established he was not an admirable character."

Simmons was sentenced to serve 10 years in prison after his jury conviction on the assault charge.

Boat Raffle Judgment Reserved

Judgment was reserved in B.C. Supreme Court here Friday afternoon in an action for breache of contract against Victoria Junior Chamber of Commerce.

James Meyer, operator of Exhibition Advertising Enterprises Ltd. and Western Fair Services Ltd., Vancouver, claimed damages from profits obtained by the Jaycees in a raffle for a cabin cruiser at last year's Jaycee industrial fair.

Through his counsel, Thomas Marshall, he claimed that under a contract with the Jaycees he should have conducted the lottery.

Mr. Justice J. G. Ruttan reserved judgment at the close of the three-day hearing. For the Jaycees, Don Anderson claimed that the terms of the contract did not cover the raffle for cabin cruiser.

Assessment Appeals Likely to Speed Up

Appeals against increased Victoria assessments so far number only 15, but considerably more are expected before deadline is reached at 5 p.m. Wednesday.

More than 100 property owners have questioned the increases, most of whom have been reassured by verbal explanations, spokesman said.

Increases, felt throughout Greater Victoria this year, are the result of a new assessment formula passed by the legislature last year.

In 1961, 42 appeals against increases were heard in Victoria.

Court of appeal this year, consisting of ex-mayor Scurrah, Coun. Joseph Casey and lawyer Kenneth Murphy, will sit Feb. 5.

A five-man court of appeal on local improvement assessments will sit Monday at 10 a.m., dealing with Victoria city ratepayers.

City Men Named To New Posts In Game Branch

Appointments to two new posts in the provincial Fish and Game Branch were announced Friday.

Dr. James Hatter becomes new assistant director of the branch and Inspector Charles E. Estlin is chief conservation officer.

Both posts were created in a general reorganization of the administration of the branch, and both offices will be held in Victoria.

Dr. Hatter, 40, was formerly chief game biologist here, a post he held from 1951.

Insp. Estlin, 42, was in charge of the Nelson division of the Fish and Game Branch from 1956.

There were 8,985 convictions of juvenile delinquents in Canada in 1956, compared with 7,856 in 1946.

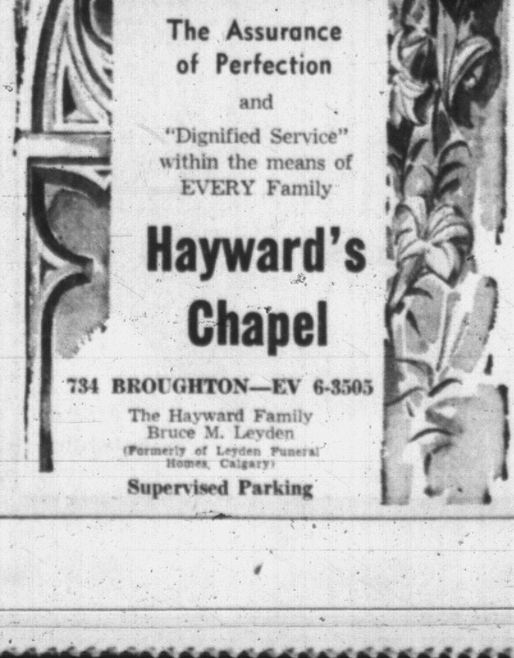

MEET IN WASHINGTON

Allies Prepare For UN Session

By JOHN M. HIGHTOWER

WASHINGTON (AP)—British and American officials, conferring here since Thursday, were reported today to have narrowed differences between the two countries over UN issues.

Many of the problems discussed relate to issues that will arise in the UN General Assembly, which resumes its sessions next week.

Informants said the British and U.S. representatives agreed Friday that UN Acting Secretary-General U Thant should have a larger staff for dealing with future crises.

The Congo crisis was cited as an example of an emergency into which the United Nations had to move without adequate time for preparation.

U.S. representatives were said to have agreed there are definite limitations on what the United Nations can do. The [illegible] limitation of money available to it.

SUPPORTS BOND ISSUE

The United States is supporting a UN bond issue to provide financing especially for UN forces in The Congo and in the Middle East.

Like the U.S., Britain has been sharply critical of what its officials consider the irresponsibility of UN members who vote for the expenditure of funds without intending to help pay the cost.

The discussions here also covered various colonial questions, including forthcoming UN debate on the future of Portuguese Angola, an African territory was the scene of violent uprisings against Portuguese rule last year.

The final subjects scheduled for discussion by the two groups of officials today were outer space problems, including problems of communication.

GOLDWATER
. . . 'world not ready'

U.S. Pullout From UN Proposed

BELMONT, Mass. (AP) — Senator Barry Goldwater (Rep. Ariz.) says there is no reason why the United States should continue participation in the United Nations.

"The idea was wonderful," he said, "but the world is not ready for it."

He said he always had been charitably inclined to the United Nations but, he added, "since the Communists can stop any peace movement, the United Nations becomes more ineffective."

Speaking in the home town of the leader of the militantly conservative John Birch Society Friday night, Goldwater said he did not know of one member of that group who is in the White House.

But, he added, "the Americans for Democratic Action, who talk about peaceful co-existence, are in the White House close to the president. There are 31 members of the ADA there."

"I am not worried about the extreme right wing in our country," Goldwater said. "They are not in government in Washington. I am worried about the extremists to the left who are in government."

Belmont is the home town of Robert Welch, founder and head of the John Birch Society which has headquarters here.

SIX HELD IN ATTACK ON SUKARNO

JAKARTA (Reuters) — Six persons have been arrested in connection with last Sunday's bomb attempt on the life of President Sukarno in Makassar, according to reports reaching here today.

The reports said one of the suspects is a former member of the Dutch marine brigade security service.

$2,700 to Husband In Wife Barter Case

TORONTO (CP)—A Hungarian immigrant, who earlier described a barter deal involving his wife, his furniture and a friend's car, Friday was awarded $2,700 for criminal conversation and alienation of affection.

A supreme Court jury granted Charles Nagy $2,400 after it decided his friend, John Dobrei, 32, had committed adultery with Nagy's wife.

FOR ALIENATION

Chief Justice J. C. McRuer added $300 for alienation of affection.

Testimony disclosed the 29-year-old husband and his friend made a deal whereby the wife would choose between them. If the husband won, the friend would leave town. If he lost, the friend would move in and the husband would leave in the friend's car.

FOR SIX DAYS

The wife went with Dobrei for six days. The husband, who couldn't drive, later launched the suit against Dobrei.

Chief Justice McRuer said he assessed "not much more than nominal" damages on the lost affection suit because Mrs. Nagy returned to her husband and because the "plaintiff cannot have two sets of damages on the same considerations."

FOR SUFFERING

The chief justice said:

"She repented very early in the episode—and that's very important. The real damage that the husband suffered was largely compensated for by the award of the jury."

Open Daily 9 a.m. to 5.30 p.m. Shop Friday 9 'til 9. Dial EV 5-1311

Hudson's Bay Company.

INCORPORATED 2nd MAY 1670.

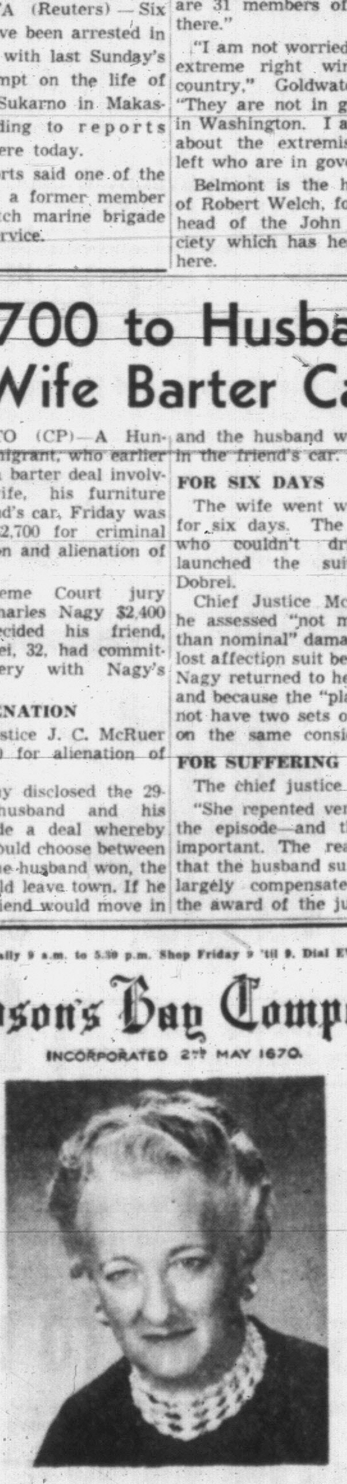

Let Miss Norma Gordon, hand knitting expert, help you create dazzling wool fashions for Spring!

Puzzled over a pattern? Tangled in yarn? Mystified by measurement? Why not come to the Bay and meet Norma Gordon, Hand Knitting Counsellor of Newlands, Harding and York. She will be happy to help you with problems concerning pattern and yarns, and will be pleased to answer any questions you may have regarding Hand Knitting. Meet Miss Gordon

Monday, January 15 and Tuesday, January 16 in the Bay's wool dept., main floor

The Bay invites you to try a "new way of life" with **RED CARPET SHOES;** hand-sculptured shoes, innovations of softness and fit combined with a high-style look you love to wear, comfort you've never known before! New, forward-looking shapes feature illusion or fashionably stacked heels; continental details so smart they're making headlines! Fashion begins at ground level with Red Carpet—so seek out our five styles in the women's shoe department, 2nd—start going everywhere by Red Carpet!

Hudson's Bay Company.

INCORPORATED 2nd MAY 1670.

Daily Store Hours: 9 a.m. to 5.30 p.m. Open Friday 9 a.m. to 9 p.m. Dial EV 5-1311

RED CARPET SHOES AS ILLUSTRATED!

Sizes 5 to 10, 4A to B coll.

A. **Buckled Vamp**—Set on a stacked heel, a belted, buckled vamp trim. Black and brown. Pair 16^{95}

B. **Country Girl**—Textured Duvet leather with buttoned, folded saddle stitched detail, illusion heel. Brown. Pair 16^{95}

C. **Classic Pump**—Cushioned sole, moulded in one piece for perfect, proper fit and comfort. Black and brown. Pair 16^{95}

D. **Business Girl**—All day comfort, style aplenty in this neat pump detailed with contrasting alligator vamp. Black and brown. Pair 16^{95}

E. **Tailored Beauty**—Punch trim, buckled strap for a smart, different pump, perfect with a new suit! Black and brown. Pair 16^{95}

F. **Walking Date**—Marvellous comfort in this saddle stitched shoe with a little stacked heel that walks you everywhere! Black, brown. Pair 16^{95}

The BAY, women's shoes, 2nd

ANCIENT BASTION SQUARE COURTHOUSE SOON TO BE EMPTY RELIC

Victoria's old courthouse on Bastion Square is fast approaching the end of its 73-year history begun in 1889. Within the next few weeks staff and equipment will be moved into the spacious new building on Cathedral Hill, and the upheaval process is well under way. Above (from left) Percy McLaren, head janitor, straightens up papers in the Assize Court. He's had 24 years' service in the old building; Sheriff Eric Wilkinson (20 years' service), shows ancient ballot box used for picking jury panel since earliest days, and Bert Beaveridge, an employee since 1931, mans unique split-level elevator for which courthouse is famous—you go in at one door and emerge by another. Most of courthouse equipment will be moved by Jan. 30. (Times Photos by Irving Strickland.)

Victoria Daily Times

VICTORIA, B.C., SATURDAY, JANUARY 13, 1962—PAGE 17

RAIN OR MOIST SNOW EXPECTED FOR SUNDAY

A weather system developing to the north of here is expected to give rain or wet snow by Sunday afternoon or evening, weatherman William Mackie said today.

A small storm expected to give snow here this afternoon instead produced a small flurry this morning, then gave a fall at Nanaimo which had reached one inch at Cassidy Airport by press time.

MONTE ROBERTS

There has been a great deal of loose talk lately about amalgamation in these parts.

The new mayor of Victoria, for one, and the reeve of Saanich, for another, appear to favor a union with one language, one set of laws, and one tax collector.

I have even heard it said that when the mayor of Victoria meets the reeve of Saanich on the street, the salutation is "Greetings, Gate, let's amalgamate."

This may be all very well for the chaps in Victoria and Saanich, and, for all I know, for the blokes in Esquimalt.

But for us citizens—pardon, residents, of Oak Bay—amalgamation is something which simply isn't done.

I mean, really.

★ ★ ★

(Perhaps I should explain I am just a resident of Oak Bay, not a citizen, because I have only been back here for six months after violating the continuous residence clause. However, Oak Bay has been kind enough to issue a permanent visa for my border crossing card, so I am bold enough to consider myself an almost-citizen. (Perhaps. Sometime. Eventually?)

Nevertheless, I have the temerity to speak for Oak Bay on the question of amalgamation.

It is admitted it might be a jolly fine idea to have Saanich, Victoria, Esquimalt, and Oak Bay (notice how Oak Bay is listed last? We're modest out this way) operate as a single municipal unit.

But is amalgamation the answer?

Heavens, no.

Annexation, perhaps. Amalgamation, never.

★ ★ ★

If the circumstances and conditions appear right, at the right time, and possibly eventually, Oak Bay MIGHT—I say "might" advisedly—consent to annex Victoria, Saanich, and Esquimalt.

Thus bringing a touch of civilization to the neighboring colonies.

Even as an almost-citizen, pro-tem, acting, temporary, unpaid, I feel I should point out this fact, which is fast becoming a tradition:

Two most recent mayors of Victoria have had the good sense to maintain their residences in Oak Bay.

★ ★ ★

As soon as the reeve of Saanich and the reeve of Esquimalt follow this same sensible course, Oak Bay may possibly consider annexation of Victoria, Saanich and Esquimalt.

But don't come around here talking about amalgamation.

DR. A. B. NASH

DR. D. B. ROXBURGH

DR. H. K. FIDLER

DR. DAVID BOYES

FOUR SPECIALISTS FOR CANCER FORUM

A panel of four doctors will answer questions at a special free cancer forum for women only in Victoria's Odeon Theatre on Sunday, Feb. 11, at 3 p.m. They are Dr. Arthur B. Nash, Victoria, a specialist in obstetrics and gynecology; Dr. D. B. Roxburgh, Victoria, specialist in pathology at St. Joseph's Hospital; Dr. H. K. Fidler, Vancouver, director of the Cytology Laboratory at the B.C. Cancer Institute; Dr. David Boyes, Vancouver, associate director of the Cytology Laboratory and a specialist in obstretics and gynecology. The special forum is being sponsored jointly by the Victoria Daily Times and the Victoria unit of the Canadian Cancer Society.

Only Full-Sized Beards Eligible For Rotary Prizes

Only growers of full beards will be awarded cash prizes in the centennial contest sponsored by Douglas Rotary Club, a spokesman said today.

There will be three prizes of $50, $30 and $20 in this category. Inscribed plaques will be awarded in other categories, such as mutton chops, Vandyke and the longest moustache.

Top Seattle Shows Sought For Victoria

Victoria centennial co-ordinator Archie Wills will fly to Seattle next week in an attempt to lure top-flight attractions here for the celebrations.

It will be one of his last jobs as co-ordinator. He is "easing out" of the position and the centennial committee is searching for a replacement.

Some of the finest entertainment in the world has been lured to Seattle for the multi-million-dollar Century 21 world fair and Victoria organizers have been hoping to tap off some.

PRICE BIG FACTOR

One of the biggest problems is not availability of the "stars" but price.

Bandleader Lawrence Welk's price for one night of "Champagne Music" is $10,000 plus expenses which, officials feel, may intoxicate him but will leave Victoria with a headache.

He won't be coming.

Mr. Wills said the committee has been very reluctant to permit money to go out of the city by paying people in this way.

Projects of a local nature have been emphasized instead.

MONDAY MEETINGS

Victoria Gyro Club: Empress, noon, speaker, Mayor Dick Wilson.

ASK The TIMES

Q. What does the expression "73" mean when put at the bottom of a letter over the signature? D.S.

A. "73" is a code number used by telegraphists since the First World War in order to save time meaning "best wishes." The code is still used by ham radio operators today.

Ask The Times erred in its answer last Wednesday on the number of Canadian naval Victoria Cross winners in the Second World War. There were two, not one. The second was Captain F. T. Peters, of Nelson, B.C., and Prince Edward Island. He was awarded the decoration posthumously for gallantry at Oran during the North African landings while serving with the Royal Navy in 1942. He was the son of the Hon. Frederick Peters, premier of P.E.I., 1891-1897.

Anyone wishing a question answered is invited to send the problem along to The Times, addressed to "Ask the Times" Editor. Questions and answers will be published daily.

All questions should deal with matters of fact and be of general interest. The Times does not undertake to solve conundrums or legal problems. Nor will it attempt to put value on old coins, stamps or antiques. These should be submitted to a dealer.

Federation Set to Help BCE Unions

By AB KENT

The B.C. Federation of Labor may intercede on behalf of more than 5,000 affiliated unionists in their claim for recognition by the provincial government.

E. P. O'Neal, secretary-treasurer, told the Times from Vancouver today it's possible the federation will approach the government in view of stalemate in contract negotiations between two groups of employees and the government-owned B.C. Electric.

"We have consistently gone on record as favoring bargaining rights for all government employees, and employees of crown corporations; they should all enjoy full bargaining rights," Mr. O'Neal said.

This stand was reiterated in the recent submission to the cabinet.

But other than through this policy and a general desire to help the affiliates, the federation has not taken an active part in the individual efforts of the unions to be assured of full bargaining status they enjoyed as employees of the privately-owned corporation.

The unions directly concerned are International Union of Office Employees, International Brotherhood of Electrical Workers and Amalgamated Association of Street, Electric Railway and Motor Coach Employees of America, the first two of which have already made contract demands.

The company has refused them and offered only minor concessions for a 1962 contract.

Besides the 5,000 employees represented here, three other unions totalling mmbership of 350-400 are affected by the uncertainty of government policy.

They are the association of Marine Engineers and the Masters and Mates group, both of which are due to make new contract claims soon, and Seafarer's International Union, a non-affiliate of the federation, but like the aforementioned had working agreements with the appropriated Black Ball Ferries Ltd.

DESIGNER of B.C. government's controversial $50,000 fountain, Robert Savery, has been sent to England to supervise casting of sculptured animal figures in bronze. Fountain featuring B.C. historical animals will be completed in June. It will be erected at rear of Legislative Buildings.

Grid System Planned For Lodgings

A grid system linking Vancouver Island with Vancouver and Seattle was planned by Vancouver Island members of the Expo-Lodging group at its organization meeting in the Empress Hotel Friday.

Bids will be called for the installation of this system to organize accommodation for visitors expected from the Seattle 21 Exposition this summer.

The communications system is needed to facilitate accommodation for visitors expected from the Seattle 21 Exposition this summer, and bids for the installation of the grid will be called.

Kenneth King, Victoria, was elected chairman of a Vancouver Island committee to handle organization, with P. H. Peterson, Campbell River, as co-chairman.

Other members are Ted Smitheringale, Campbell River; Lillian Chambers, Jean Mendria and Jack Brownlee, Courtenay; John Luckhurst, Alberni; Arthur Brown, Qualicum Beach; D. Dunn and Ray Knight, Nanaimo.

FROM THE PRESS GALLERY

Speaker Seeking Duration Records

By FRANK RUTTER
Times Legislative Reporter

"Mister Speaker . . . I must ask the member to withdraw that remark . . ."

In less than two weeks those words will ring again in the rafters of the legislature.

Mr. Speaker, Lorne Hugh Shantz, Social Credit MLA for North Okanagan, will be right in the firing line for his sixth session (it begins Jan. 25).

Rutter

Although he's a true-dyed Socred, Speaker Shantz hasn't voted for his party in the House since he took the Speaker's throne in the 1958 session.

He can't; he must be the impartial judge of all debate. He's not supposed to attend party caucus; he's supposed to tick off his own colleagues—and has done, even the premier—when they're out of order.

For this he gets paid $3,500 more than the back-bench MLAs, who get $5,000 a session.

★ ★ ★

The keener the calibre of MLAs, and the sharper the debate, the more alert the Speaker must remain. And yet there are many tedious hours when he must sit berobed while routine matter drones on.

Other MLAs eat raisins, pass billets-doux, chatter, read magazines, or clean their fingernails.

But Mr. Speaker must maintain a dignified pose.

How does he while away the long hours?

Mr. Shantz is a statistician. His orderly mind delights in calculation. So he keeps a log of all the speeches and records exactly how long each member speaks in each debate.

He also indulges such other hobbies as working out the duration of sessions; the time served by members; and seeing how close he is coming to the record service for Speaker.

It's 11 sessions; he's done six. By the time his term is up in 1965, maximum duration of the current Parliament before another election, Speaker Shantz will have survived nine sessions. He'd like to break the record.

★ ★ ★

An interesting thing about Mr. Shantz political career is that twice since he was first elected an MLA in 1952 he has openly criticized major government policy, and twice been rapped over the knuckles by Premier Bennett for doing so.

The first time was in 1954 when he opposed a phase of financing hospital insurance through the sales tax without a provincial plebiscite. He was fired from his post as deputy speaker.

Then, last October he criticized the method of the B.C. Electric takeover. Although publicly rebuked by the premier, he hasn't lost his job this time.

It's unlikely he will; for all members of all parties seem pleased with his performance as Speaker.

There is an argument advanced for an independent Speaker, but the premier sticks with Shantz, and the opposition hasn't been too critical.

★ ★ ★

It's a job that inspires tension, and Speaker Shantz has at last found the best way for personal relaxation on his Vernon farm, where he gradually is spending more and more time.

And after the session that's where he'll go for a rest and the outdoor life.

Originally a grocer, then insurance man, he's now paved the way for an enjoyable retirement breeding Hereford cattle and Welsh ponies.

But it will still be some time before he hears the last of "Mister Speaker . . ."

TOPICS OF THE DAY

There has been no sign of $40 in cash lost Thursday evening by a young Indian woman, Mrs. Lavinia Charles, between a Craigflower Road bus stop and Songhees Reserve.

The money was the balance of a welfare cheque received by her husband, Burt Charles, an unemployed truck driver. The couple lives at East Sooke.

Information from any person finding the money can be forwarded to Thomas Charles, GR 8-4559.

★ ★ ★

Starting February 4, the Esquimalt Sports centre will start a fortnightly program of international, educational film shows in its upper lounge.

Brochures are available at the Public Library or the centre.

A motorist who was warned not to drive in his condition at 11.10 p.m. Friday night was stopped in his car on Johnson Street at Cook 10 minutes later and charged with impaired driving.

Claude Bishop, 442 Linden, pleaded guilty and was fined $250.

★ ★ ★

"Victoria's Growing University" will be the subject of a talk by Robert T. Wallace, vice-principal of Victoria College, at a meeting of the local chapter of the Society of Industrial and Cost Accountants to be held in the Pacific Club on Wednesday at 6 p.m.

★ ★ ★

A meeting of the Welsh Society will be held Tuesday at 8 p.m. at Dulcie's Hall, 512 Fort.

A call to volunteer instructors has gone out from Boys' Club executive director Ron Havard to serve a two-hour period once a week.

During the first twelve days of January 275 boys have already registered in Boys' Club, mostly between the ages of eight and 14 years.

"We need a dozen or so instructors," says Mr. Harvard, EV 3-2041, "and experience is not necessary. We'll do the training."

★ ★ ★

Knights and Dames of the Thistle will celebrate the anniversary of their immortal bard, Robbie Burns, on Friday evening at Norway House Hall, 1110 Hillside. The concert and dance will begin at 7.30, and a buffet supper, with haggis, will be served at 9.

A film on the Farnborough Air Show will feature the annual meeting of the Air Force Officers' Association of Vancouver Island to be held Wednesday in the RCAF building, 1212 Quadra Street.

★ ★ ★

First meeting of the Friends of the Library committee of Victoria College was held Thursday evening.

Mrs. Elizabeth Kennedy of the college mathematics department and chairman of the committee, reported 70 people attended. Several gifts of money or books and periodicals were received.

Each member of the committee will receive a card entitling the bearer to full privileges of the library, and there is no fee for joining, an unusual feature of this type of committee, according to Mrs. Kennedy.

★ ★ ★

Colonel J. W. D. Symons, curator of the Esquimalt Maritime Museum, will address the Oaklands PTA meeting Tuesday at 8 p.m. in the school auditorium, Belmont at Ryan Street.

★ ★ ★

The St. Matthias Little Theatre Society will hold readings for George Bernard Shaw's play "Pygmalion" Jan. 22 at 8 p.m. in the church hall, Richardson and Richmond.

★ ★ ★

A former Victoria resident, Capt. Robert D. Forrester, died today in Willits, California, after a long illness.

Born in Edinburgh, he came to Canada and served in both wars before moving to the United States.

LUMBER SHIPMENTS GROW

Banner Year for City's Docks

Victoria's deep-sea docks in 1961 had their busiest year since the glamorous days of the "White Empresses," the Canadian-Australasian line, and the "Alexander" ships.

Credit for the banner year goes mainly to lumber, of which 174,000,000 board feet was loaded to top 1960's 128,000,000 board feet by a wide margin.

Total number of ships using Ogden Point lumber, general cargo, and grain docks, and Esquimalt Harbor's heavy-lift crane and graving dock was 375, as against 353 ships in 1960.

Steady growth of deep-sea shipping in the years following the Second World War is illustrated by the fact only 162 blue-water ships docked here in 1948; in 1951, the figure was 230, and in 1958 the 300 mark was reached.

Last year's accelerated lumber business is in part due to the development of "packaged" lumber for export to the Atlantic Seaboard, where it is held in great favor due to ease and speed of handling.

Canada's grain agreement with Red China was reflected at Victoria Grain Elevator Ltd., which made no direct shipments to China but benefited from ships diverted from Vancouver and New Westminster. The elevator, which can process 1,000,000 bushels per month, worked at near capacity throughout the year.

Missionary Roles Switched As Asians Help New York

NEW YORK (AP)—In a reversal of missionary giving, Southeast Asian Christians have sent gift of $1,000 to a church situated in the heart of this capital of affluence.

If the gift itself seems unusual, the church that received it may appear even more so.

"Our activities are related to the culture around us," said its pastor, Rev. Howard Moody.

That culture is well known. Judson Memorial Church is located in Greenwich Village, haven of the unorthodox.

The pastor admits, in the parlance of his congregation, that "some of our critics consider us way out."

"Our church is oriented basically for those who aren't members of it," explained Moody, a 40-year-old intellectual who can discuss Christianity or poetry with his flock in their own swinging language.

The pastor is at a loss to explain how the East Asia Christian Conference, donor of the $1,000, heard of his church.

ANGLICAN SERVICES

Christ Church Cathedral
Rockland and Quadra
The Very Rev. Brian Whitlow, M.A., M.Ed., B.D., Dean and Rector
8.00 a.m.—Holy Communion
9.30 a.m.—Holy Communion
11.00 a.m.—Mattins
Sermon: The Rev. Canon S. J. Wickens
7.30 p.m.—Evensong
Sermon: The Rev. Canon R. E. H. Howell
(Broadcast, CJVI)
11.15 a.m.—Holy Communion, James Bay
Church School at the Memorial Hall (with Nursery) at 11.00 o'clock and at the James Bay Hall at 10.00 o'clock.
Holy Communion:
Tuesday—11.00 a.m.
Thursday—7.15 a.m.
Evensong each weekday at 9.00 a.m.

RECITAL
Saturday, January 20, 8.00 p.m.
Duets for Two Organs
CATHERINE SHORE
—RICHARD PROUDMAN
Vaughan Williams' "Five Mystical Songs" sung by Cathedral Choir in West Gallery.

ST. JOHN'S
Quadra at Mason
Rev. Canon George Biddle, Rector
8.00 a.m.—Holy Communion
9.30 a.m.
Family Service and School
11.00 a.m.
"The Faithfulness of God"
Preacher, Canon Biddle
7.30 p.m.
Rev. Canon T. W. Scott
11.00 a.m.—Sunday School

St. Peter's Lake Hill
St. Peter's Road at 3935 Quadra
Rector, Rev. K. M. King, Ph.D.
9.30 a.m.—Young People's Service
Sunday School, 8 years and older
11.00 a.m.
Sunday School, 8 and younger
HOLY EUCHARIST, SERMON
Monday, 7.30 to 9.00 p.m.
Bible Discussion Group
Leader: Dr. J. A. Pearce

St. Mary's Church
Elgin Road, Oak Bay
The Rev. Canon Hywel J. Jones, L.Th., Rector
Mr. Charles Palmer, M.A., B. Mus., Organist
EPIPHANY II
8.30 a.m.—Holy Communion
9.30 a.m.—Family Service
11.00 a.m.—Mattins
7.00 p.m.—Evensong
Preacher: The Rector
NO SUNDAY SCHOOL
THURSDAY
10.30 a.m.—Holy Communion

S. George the Martyr
Cadboro Bay and Maynard Roads
Serving Queenswood, Ten Mile Point, Uplands and Cadboro Bay
8.00 a.m.—Holy Communion
11.00 a.m.—MATTINS
"The Almightiness of God"
Preacher: The Rector
7.15 p.m.—Organ Preludes
Gordon Britton
7.30 p.m.—EVENSONG
The Rector will try to answer your questions as to Religion and Life
SUNDAY SCHOOL
9.45 a.m.—Juniors and Seniors
11.00 a.m.—Beginners
Holy Communion during the week
Tues., 7.30 a.m.; Thurs., 10.30 a.m.
Rev. William Hills, Rector
Rural Dean of Victoria

ST. MATTHIAS' CHURCH
Richmond and Richardson Sts.
2nd Sunday after Epiphany
8.00 a.m.—Holy Communion
11.00 a.m.—Mattins
7.30 p.m.—Evensong
(conducted by young adults)
Sunday School:
9.45 a.m.—Main School and Bible Class
11.00 a.m.—Primary and Pre-Primary Depts.
Nursery facilities are available during the morning service.
Rev. Angus Cameron of Lundavra, O.St.J., B.A.

St. Barnabas' Church
Belmont and Begbie
Rector:
Rev. Canon T. Bailey, M.A., B.D.
EPIPHANY II
8 a.m.—Holy Communion
11 a.m.—Sung Mass and Sermon
(Broadcast over CFAX, 810)
7.30 p.m.—Solemn Evensong
Holy Communion on weekdays:
Tues., Thurs. and Sat., 7.30 a.m.
Wed. and Fri., 9.30 a.m.

ST. PHILIPS'
Corner Neil and Eastdowne Sts.
Rector:
Lt.-Col. R. O. Wilkes, M.C., C.D.
8.30 a.m.—Holy Communion
11.00 a.m.—Mattins, Preacher Rev. Canon Hillary Butler
7.30 p.m.—Evensong
9.45—Primary, Junior and Senior
11.00 a.m.—Nursery, Pre-School

NEWSPAPER ADVERTISING STIMULATES BUYING

First United Church
Cor. Quadra and Balmoral Road
Ministers:
Rev. A. I. Higgins, B.A., B.D.
Rev. Stanley F. Sears, B.A.
Directors of Music
Mr. and Mrs. J. Roberto Wood
9.30 a.m.
"WHERE DO WE LIVE?"
Rev. Stanley F. Sears, B.A.
11.00 a.m.
"WHERE MISSIONS ARE FUNDAMENTAL"
Rev. A. I. Higgins, B.A., B.D.
Broadcast over CKDA (1220)
Baby Creche
Nursery Sunday School
7.30 p.m.
INAUGURAL SERVICE of the United Church Women
Rev. A. I. Higgins, B.A., B.D.
8.30 p.m.
FRIENDSHIP NIGHT in the Fellowship Hall
Visitors Cordially Welcome

METROPOLITAN UNITED CHURCH
PANDORA AT QUADRA
Ministers:
Rev. F. E. H. James, B.A., D.D.
Rev. E. Laura Butler, B.A., S.T.B.
Rev. C. R. McGillivray, M.A.
Organist and Choirmaster:
Mr. Eric Boothroyd, A.R.T.C.
11.00 a.m.
Family Worship
Inaugural Service and Installation of Officers of the United Church Women
"YOU SEE DOUBLE"
Preacher:
Rev. E. Laura Butler
Sanctuary and Junior-Teen Choir in attendance
* * * *
7.30 p.m.
"MAKING CHRISTIANITY PRACTICAL"
Preacher:
Dr. F. E. H. James
* * * *
"Hearing Aids Available"
"We Welcome Visitors"

CENTENNIAL UNITED CHURCH
Gorge Rd. at David St.
Minister — Rev. S. J. Parsons, D.D.
DEDICATION SERVICES
9.30 a.m.
Dedication of Memorials
11.00 a.m.
Holy Communion
Sunday School Sessions as usual at both Services
3.00 p.m.
Dedication of Howard Harris Building
7.30 p.m.
"God's Open Door"
Mr. Howard D. Johnstone
(former Centennial Assistant)
Director of Music Julian White, A.T.C.M.
Organist: Mrs. Margaret Wilmshurst

THE CHURCH OF ST. AIDAN
(United Church of Canada)
Richmond at Cedar Hill Cross Road
University Area Church
Organist: Margery Vaughan
Rev. A. G. MacLeod, B.A.
11 a.m.
"THE SHEPHERD—GOD"
7.30 p.m.
"CHRISTIAN URGENCY"
8.30—Y.P.U.
11 a.m.—Nursery, Sunday School
9.45—Intermediate and Senior
Cordial Welcome To All

Oak Bay United Church
Mitchell at Granite
Rev. Alexander Calder, B.A.
Rev. Thomas B. McMillan, B.A.
Organist and Choir Leader:
R. W. Kroeger
TWO SUNDAY SCHOOLS
Two Church Services:
9.30 and 11.00 a.m.
Sacrament of Communion
"WE SHARE"

Fairfield United Church
Fairfield at Moss
Minister:
Rev. H. K. Johnston, B.A., D.D.
Director of Music:
Mr. Rodney Webster, A.R.C.T.
Worship Services
11.00 a.m.
Inaugural Service for United Church Women
7.30 p.m.—"What Shall I Do?"
Sunday School
9.45 a.m.—Primary to Senior
11.00 a.m.—Nursery, Beginners, and Primary

Belmont Ave. United
Pembroke and Belmont Ave.
Rev. D. B. Sparling, B.A., B.D., D.D.
9.30 and 11.00 a.m.—
HOLY COMMUNION
9.30 and 11.00 a.m.—
Sunday School
Nursery Care

Gordon United, Langford
Goldstream Avenue
Rev. Gordon P. Dangerfield, B.A.
Two Sunday Schools
Two Morning Services
9.30 a.m. and 11.00 a.m.
"A VISION OF THE FUTURE"
Inaugural Service

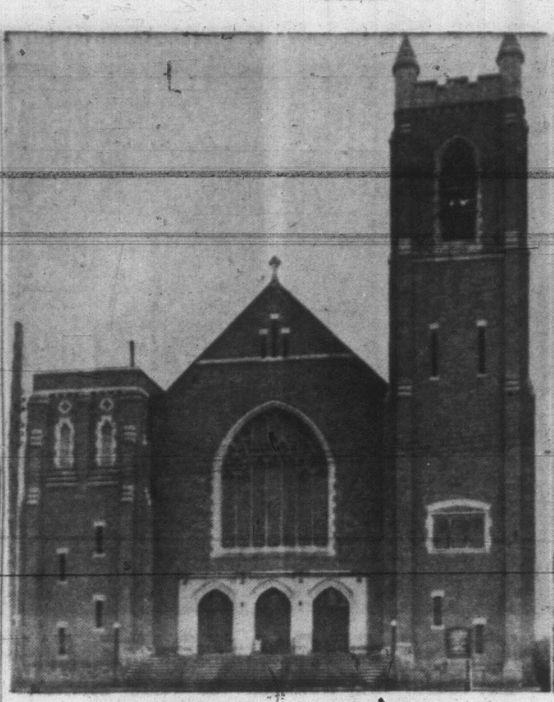

First United Church as it is today.

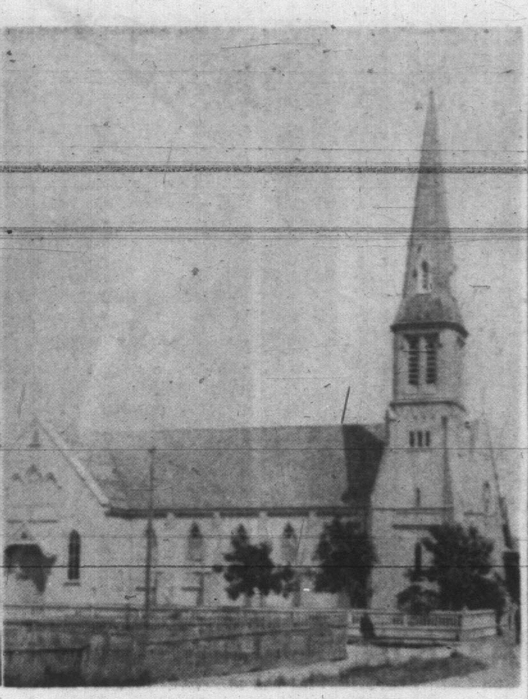

The old Church on Blanshard Street.

FIRST UNITED CELEBRATES

Church Shares City Birthday

Victoria's First United Church—the largest in membership west of Calgary—is 100 years old this year and shares this anniversary with the city itself.

The occasion will be marked with a series of 15 celebrations from January to October in which the church's more than 2,800 members will be invited to take part.

First of these will be a service for the Rededication of Elders on Sunday, Jan. 21, but the actual anniversary is on Feb. 3. On this date, 100 years ago, a group of 14 men and two women met in Smith's Hall on Government Street and formally organized the first Presbyterian congregation in Victoria.

Historic Meeting

This early church became the First United Church when it officially entered the United Church of Canada on June 10, 1925.

Present at the first historic meeting were Chief Justice David Cameron, Rev. John Hall, the first minister, John Wright, Robert Carter, John Bastedo, George H. Saunders, Alexander Wilson, John Martin, Charles Cochrane, Joseph Kilgour, Thomas Mann, George Reid, Simon Anderson and Alexander Loury.

Rev. John Hall had been sent out from Belfast by the general assembly of the Presbyterian Church in Ireland. He remained here until 1865 when he left for New Zealand and was succeeded by Rev. Thomas Somerville from Glasgow.

Building Planned

The first services were held in Moore's Hall, upstairs, at the corner of Yates and Langley, but plans were soon made for the erection of a church building.

A site was acquired at the corner of Blanshard and Pandora—where the B.C. Electric building now stands—and the corner stone was laid by Chief Justice Cameron on April 9, 1863.

The completed church, with school hall and vestry, was built at a cost of $6,000 and dedicated in November 1863. The first church bell was purchased in San Francisco and the church pews were bought by members of the congregation, the centre seats for $30, side seats for $25 and single seats at $6.50 per annum.

Fire Took Toll

The church grew steadily in strength and influence until Sept. 4, 1883, when fire destroyed the schoolroom and vestry and severely damaged the church itself.

The building was restored and rededicated on Jan. 4, 1884.

The present church at Quadra and Mason Streets was opened on May 2, 1915, and dedicated by the then minister, Rev. Dr. John Inkster, assisted by two earlier pastors, Rev. Dr. John Reid and Rev. Dr. John Campbell.

Famous in Sport

Through the years First United has always been famous for its champion basketball teams and many of its congregation have been prominent in public life.

L. J. Wallace, deputy provincial secretary in the B.C. government, is chairman of the church's centennial committee, with W. C. Hudson as secretary and Newell Morrison as treasurer.

Also serving on this committee are W. R. Hunter, Mrs. R. Howell, Prof. N. A. Swainson, Dr. M. Anderson, Mrs. J. A. M. Beere, G. H. Stevens, Paul Beere, J. R. Woods, choirmaster, Rev. A. I. Higgins, church minister, and Rev. Stanley Sears, his assistant.

CHURCHES

GOSPEL HALLS AND CHAPELS

VICTORIA GOSPEL HALL
935 Pandora Avenue
Sunday—
9.30 a.m.—Sunday School.
11.15 a.m.—Worship and Breaking of Bread.
7.30 p.m.—Gospel service; speaker, Mr. A. J. Crick, of England. Talks on "The Lord's Coming" by Mr. A. J. Crick, Tuesday, Wednesday, Thursday, at 8 p.m. (See display advertisment.)
8.00 p.m. Friday, young people's service.

QUADRA BIBLE CHAPEL
Tolmie Ave. and Jackson Street
Sunday—
9.45 a.m.—Sunday School.
11.00 a.m.—Morning Service, Mr. John Williams of England.
12.00 noon—The Lord's Supper.
7.30 p.m.—Evening service, Mr. John Williams.
Wednesday, 8 p.m.—Prayer and Bible Study.
Thursday, 2.45 p.m.—Women's Meeting.

MILNES LANDING GOSPEL HALL
Sunday, 6.45 p.m.—The Family Hour
Wednesday, 7.30 p.m., Bible study.

LUTHERAN

LUTHERAN CHURCH OF THE CROSS
Cedar Hill and Cedar Hill Crossroad
Rev. V. E. Propp—GR 7-3851
Sunday school .... 9.45 a.m.
Bible study .... 10.00 a.m.
Divine worship .... 11.00 a.m.
E.L.C. Can.—THE merged AMERICAN LUTHERAN CHURCH serving Christ and the Community.

HOPE LUTHERAN CHURCH MISSOURI SYNOD
Chambers and Princess (Off Cook)
The Rev. L. M. Carlson, pastor, EV 6-5784
Sunday school .... 9.45 a.m.
Divine worship .... 11.00 a.m.
A church of "The Lutheran Hour" and "This Is the Life"

GRACE ENGLISH LUTHERAN CHURCH
1273 FORT STREET
Pastor, William A. Williams
Church, EV 3-5256; Residence, EV 3-8637
Morning worship, 11 a.m.
Church School, 9.45 a.m.
Visitors specially invited to attend.

GOOD SHEPHERD LUTHERAN CHURCH (U.L.C.A., Western Canada Synod), 2815 Cedar Hill Road. Matins (English), 9.30 a.m. The service (German) and Sunday school, 10.30 a.m. Rev. J. E. Bergbusch, D.D. EV 5-2151.

REDEEMER LUTHERAN CHURCH
(Mo. Synod)
3020 Jacklin Rd., Langford
Sunday school .... 9.45 a.m.
Divine service .... 11.00 a.m.
H. W. Behling, pastor, GR 8-4149

SPIRITUALIST

OPEN DOOR SPIRITUALIST CHURCH, 1600 Cook. SUNDAY, 7.15, Singspiration; 7.30, "The Hill and the Valley," by Mrs. Dorothy Harris, S.N.U. Cert. Eng. Clairvoyance, Thurs., 8 p.m. HEALING. COME TO THE FRIENDLY CHURCH.

CHRISTIAN SPIRITUALIST CHURCH
725 Courtney Street
Service, Sunday, Jan. 14, 7.30 p.m. Trance address by the pastor. Questions answered.

CHURCH OF GOD

COOK ST. HALL
1833 Cook Street
Lord's Day—
School for children, 2 p.m.; Gospel service, 7.30 p.m. All welcome.

CHURCH OF CHRIST

CHURCH OF CHRIST
1620 Fernwood Road
Bible Study, 10.30 a.m.
Communion, 11 a.m.
Gospel Service, 7.30 p.m.
Phone GR 9-3743

UNITED

ESQUIMALT UNITED CHURCH
Admirals Road at Lyall Street
9.30 a.m., church school.
11.00 a.m.—United Church Women inaugural service.
Conducted by Mrs. Ruth Owens, Mrs. Kay Deaville, Mrs. Marilyn Turpin.

CORDOVA BAY UNITED CHURCH
5060 Cordova Bay Road
10.00 a.m., Sunday school
11.30 a.m., morning worship.
J. Millard Alexander, B.A., minister.

GORDON HEAD UNITED CHURCH
4373 Torquay Drive
Sunday school—
9.15—Junior to intermediate.
9.45—Nursery to primary.
Morning worship 9.45.
J. Millard Alexander, B.A., minister.

EVANGELICAL FREE CHURCH

PARKDALE EVANGELICAL FREE CHURCH
3281 HARRIET RD.
SUNDAY SCHOOL, 9.45 A.M.
SERVICES 11.15 A.M., 7 P.M.

UKRAINIAN GREEK ORTHODOX

CHURCH OF ST. GEORGE in Victoria. Church service at 1842 Oak Bay Ave. Sunday, Jan. 14, 10.30 a.m. Orthodox minister, Rev. N. Debryn.

UNITARIAN

UNITARIAN FELLOWSHIP of Victoria
8 p.m. Sunday, Jan. 14
Mt. Tolmie Social Hall,
Richmond and Cedar Hill Cross Road.
"MODERN QUAKERISM"
by Richard D. Broughton.

NEWS OF CITY CHURCHES

Centennial Hall Dedication Set

By NORMAN CRIBBENS

The magnificent, new, all-purpose building adjoining Centennial United Church, near the Roundabout, will be dedicated this Sunday at 3 p.m. by Rev. A. Anderson, president of the B.C. Conference of the United Church.

It will be known as the Howard Harris Building in honor of the chairman of the building committee, who is a long-time member of the congregation.

Assisting at the dedication services will be Rev. Alexander Calder, chairman of the Victoria Presbytery of the United Church, and Howard Johnstone, former assistant minister at Centennial United.

The dedication service is part of a week's celebration, also marking the church's 75th anniversary.

A colorful pageant, "The Altar and the Fireside," directed by Mrs. D. Beresford, will be presented on Wednesday at 7 p.m.

On Friday from 5.30 to 7 p.m., the ladies' auxiliary will serve a full course dinner, to be followed by a choir concert directed by Julian White.

On Saturday at 3 p.m., there will be a special children's program in the new gymnasium hall.

Anniversary services will be held in the church Sunday morning and evening when the preacher will be Rev. Douglas B. Carr of Calgary, a former minister of Centennial.

* * *

Richard Broughton of the Society of Friends will speak on "Modern Quakerism" at a meeting of the Unitarian Fellowship of Victoria in Mount Tolmie social hall, corner of Richmond and Cedar Hill Cross Roads, Sunday at 8 p.m.

* * *

Five mystical songs by Vaughan Williams will be sung by Christ Church Cathedral Choir, on Saturday, Jan. 20, at 8 p.m.

* * *

Installation of officers of the newly-formed United Church Women will be held at the inaugural service in Metropolitan United Church Sunday morning.

* * *

Victoria Seventh Day Adventist Church received $55,316 in offerings during 1961, it was announced in the church's final year-end report. With a membership of 200, the church's per capita contribution amounts to $281.

Local citizens donated $3,900 last year during the church's annual missions appeal.

* * *

F. G. Shears of Vancouver, provincial treasurer of the B.C. Baptist convention, will speak on "The Message of the Bells" in First Baptist Church Sunday morning.

* * *

Inaugural service of the United Church Women will be part of the evening service at First United Sunday at 7.30 p.m.

The film "Time and Eternity" will be shown afterwards at the Friendship Hour in the Fellowship Hall at 8.30 p.m.

Hitting High Spots Subject of Sermon

"Hitting the High Spots" will be the sermon subject of Rev. Dr. J. L. W. McLean at the morning service in St. Andrew's Presbyterian Church.

Rev. Bruce Molloy will preach in the evening on "The New Map of God's World."

Canon to Preach

Canon T. W. Scott will preach in St. John's Anglican Church Sunday evening. At the morning service Canon George Biddle will preach on "The Faithfulness of God."

ALLIANCE CHURCH
1039 YATES ST. (near Cook)
Rev. T. W. Chapman, Pastor
9.55 a.m.—SUNDAY SCHOOL
11.00 a.m.—MORNING WORSHIP
7 p.m.—EVANGELISTIC SERVICE
8.30 p.m.—YOUTH FELLOWSHIP
Tuesday, 7.30 p.m.
BIBLE STUDY and PRAYER

EMMANUEL BAPTIST CHURCH
Fernwood at Gladstone
Rev. Alvin C. Hamill, B.A., B.D., Minister
Music Director
Mrs. Isabelle Goodwin
Organist: Patricia McIvor
11.00 a.m.
"THE WRONG DIRECTION"
7.30 p.m.
Mr. Frank Shears, Treasurer, B.C. Convention, presents
"THE MESSAGE OF THE BELLS"

CHRISTIAN SCIENCE
First Church of Christ, Scientist
Chambers St. and Pandora Ave.
A Branch of the Mother Church The First Church of Christ, Scientist, in Boston, Massachusetts
SUNDAY SERVICES
11.00 a.m. and 7.30 p.m.
Subject
"SACRAMENT"
Sunday School, 11.00 a.m.
Testimony Meeting
Wednesday, 8.00 p.m.
FREE PUBLIC READING ROOM AND LENDING LIBRARY
1210 BROAD ST.
ALL ARE WELCOME

CENTRAL BAPTIST
833 Pandora Ave. Rev. R. D. Holmes, B.Th., Pastor
WE PREACH CHRIST CRUCIFIED RISEN AND COMING AGAIN
9.45 a.m.—Sunday School for All Ages including Adult Bible Class
11.00 a.m.—"THE CHARACTER OF THE RESURRECTION BODY"
7.30 p.m.—"FAITH OF OUR FATHERS"
JOHN KNOX
9.00 p.m.—Y.P. Fireside Hour
Thursday, 7.30 p.m.—Meeting for Prayer and Praise
DIAL-A-THOUGHT DAY OR NIGHT EV 6-2555
WHERE EVERY VISITOR IS AN HONORED GUEST

FIRST BAPTIST CHURCH
Quadra at Mason Rev. G. R. Easter, B.A., B.Th., Pastor
J. E. Tunstall, Organist and Director of Music
Church Schools: Junior and Senior—10 a.m.
Primary and Beginners—11 a.m.
11.00 a.m.—"The Message of the Bells"
Mr. F. G. Shears of Vancouver
7.30 p.m.—"Contempt for the Commonplace"
Duet—Stella Callbeck and Isobel Atchison

ST. ANDREW'S PRESBYTERIAN CHURCH
Downtown—Douglas Street at Broughton
The Very Rev. J. L. W. McLean, C.D., M.A., D.D.
Rev. Bruce J. Molloy, B.A.
11.00 a.m.—"Hitting the High Spots"—Dr. McLean
7.30 p.m.—"The New Map of God's World"—Rev. Molloy
Organist and Choirmaster:
C. C. Warren, LRSM, ATCM
WE WELCOME VISITORS

KNOX PRESBYTERIAN CHURCH
Richmond at Lansdowne
Organist—Reginald Cox
11 a.m.—Sunday School
11 a.m.—Church Service
Rev. A. A. Rattray, Ph.D.

Gorge Presbyterian Church
Tillicum Rd. at Walter St.
Sunday School at 9.45
Morning Worship 9.45 and 11 a.m.
Minister:
REV. J. C. BOYNE, B.A., B.D.
Nursery at both services

SISTERHOOD 'PROTECTOR'

TORONTO (CP) — James Cardinal McGuigan, Roman Catholic Archbishop of Toronto, has been named cardinal-protector of the Sisters of Elizabeth by the Pope, it was announced today.

As cardinal-protector he will be in charge of the sisterhood, which has headquarters in Humboldt, Sask.

The order, founded in Austria, first came to Canada in 1911. It now has sisters in several Saskatchewan and Alberta towns, and runs the hospitals.

Cardinal McGuigan was associated with the order as Archbishop of Regina from 1930 to 1934.

Church of Our Lord
Humboldt and Blanshard Sts.
REFORMED EPISCOPAL
J. Ingram Smith, Organist
8.00 a.m.—Holy Communion
11.00 a.m.—Morning Prayer
Sermon:
THIS WORLD-WIDE COMMUNITY
Bishop D. Rankilor, D.D.
7.30 p.m.—Evensong
Sermon:
RETURN, O MAN—TO GOD
The Bishop
Dedicated to World Prayer for Peace
Visitors are cordially invited to the Centennial Year Services at Victoria's Historic Church.

OAKLANDS CHAPEL
Fernwood and Cedar Hill Roads
9.30 a.m.—THE LORD'S SUPPER
11.15 a.m.—FAMILY BIBLE HOUR AND SUNDAY SCHOOL
SPEAKER:
MR. F. G. HAMILTON
7.30 p.m.—Evening Service
MR. M. H. SMITH
Thursday, 8.00 p.m.
PRAYER and BIBLE STUDY

The Salvation Army
Victoria Citadel Corps
757 Pandora Avenue
Brigadier and Mrs. B. Purdy, Corps Officers
Saturday Night
8.00 p.m.—Musicale
Band, Songsters, Ladies' Trio
SUNDAY SERVICES
11.00 and 7.30
Brigadier L. Pindred
9.45 a.m.—Sunday School
ALL WELCOME

NAZARENE
FIRST CHURCH
Quadra Street and Kings Road
Pastor A. J. Loughton
9.45 a.m.—Sunday School
Worship services at 11.00 a.m. and 7.30 p.m.
A Warm Welcome Awaits You
"You Are A Stranger Only Once"

CHRISTADELPHIAN HALL
Kings at Blanshard
Sunday School, 9.45 a.m.
Memorial Service, 11.00 a.m.
7.30 p.m.—Subject:
"THE HOPE OF ISRAEL"
(A. ORMEROD)

For our troubled world, God has promised a Glorious Tomorrow! From His Word hear:
"Can You Be Sure You Are Ready for Heaven?"
Sunday, 7.30 p.m.
Also:
"Why I Quit Worrying About the End of the World"
Wednesday, 7.30 p.m.
Seventh-Day Adventist Church
Pandora at Vancouver St.
SPECIAL FEATURES:
Moving pictures in living color:
"The Book of Acts"
A Free 450-Page Book for You.
You Will Be Welcome!

SPECIAL MINISTRY MEETINGS
at the
VICTORIA GOSPEL HALL
935 Pandora Avenue
January 16, 17, 18, at 8.00 p.m.
Subject: "THE LORD'S COMING"
Tuesday—"Turning the World Upside Down"
Wednesday—"Parental Care"
Thursday—"The Threefold Cord"
You Are Welcome

EVANGELISTIC TEMPLE
Blanshard at Queens (Apostolic) Pastor R. E. S. Toms
SPECIAL SERVICES
with
EVANG. S. L. CRICK
11.00 a.m.
THE COST OF DISCIPLESHIP
7.30 p.m.
REVALUATING PENTECOST
Don't Miss This Penetrating, Dynamic Ministry

GLAD TIDINGS PENTECOSTAL ASSEMBLY

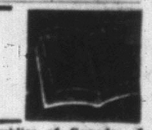

843 North Park St. Pentecostal Assemblies of Canada
Minister: Rev. Eric A. Hornby
9.45 a.m.—SUNDAY SCHOOL OPERATION '62
11.00 a.m.
AVOIDING STALENESS IN CHRISTIAN LIVING
7.30 p.m.
AN ANSWER TO MILLIONS OF CANADIANS WHO DO NOT GO TO CHURCH
● A challenging Evangelistic message—music and song you'll enjoy.
A Friendly Welcome Awaits You at the Pentecostal Church

VICTORIA TRUTH CENTRE
(Affiliate International New Thought Alliance)
"There is an answer to every prayer—a solution to every problem"
REV. EMMA M. SMILEY, MINISTER
11.00 a.m.—"WORLD OF TOMORROW"
11.00 a.m.—Children's Church
7.30 p.m.—"BIBLE PROPHECY"
Tuesday, 3.00 p.m.—Healing Meeting
Wednesday, 8.00 p.m.—Teachings of the Bible
ALL WELCOME 1201 FORT STREET

PUBLIC MEETING
Monday, January 15, at 8 p.m.
Newstead Hall, 734 Fort Street
PRAYER SERVICE WITH SHORT ADDRESS
Mr. E. W. Abraham
"Psalm Ninety-One for Shelter"
Radio B'casts every Sunday 9.15 a.m. and 10.00 a.m., CJOR (600)

KINGDOM MINISTRY (British-Israel)
Newstead Hall, 734 Fort. Leader: Mr. A. A. Fryer
Speaker: MRS. ALTREE-COLEY
Subject: "TWO GOSPELS OR ONE"
ALL WELCOME SUNDAY, 7.30 P.M.

VICTORIA BRITISH-ISRAEL ASSOCIATION
734 Fort St.
Tuesday, Jan. 16, 7.45 p.m., Newstead Hall
ANNUAL MEETING
Reading of reports of the 1961 work and election of officers for 1962. Come and join us for this important meeting.

Mr. and Mrs. Warren R. Sturges have now returned to Eugene, Ore., where both are students at University of Oregon. They were married on Dec. 29 in St. Andrew's Presbyterian Church here. Bride is the former Mona McConnell, daughter of Mr. and Mrs. Ashley C. McConnell of this city and the groom a son of Mr. and Mrs. William F. Sturges of Vida, Ore. (Photo by Peter Chapman of Chapman Photographers.)

Formal portrait of the former Miss Sophie Eileen Boychuk, daughter of Mr. and Mrs. J. G. Boychuk of Victoria, whose marriage to Constable Pierre-Andre Nobert, RCMP, son of Mrs. J. A. Nobert, Montreal, took place on Dec. 23. Vows were exchanged in St. Patrick's Church, Oak Bay. Fr. M. Costelloe officiated. (Photo by Roy Strable, Jus-Rite Portrait Studio.)

Marriage of Mr. and Mrs. Alexander Gordon Ringstad took place in late November in St. Luke's Anglican Church with Rev. T. D. B. Ragg officiating. Parents of the couple are Mrs. E. Clarke and the late Rev. Clarke and Mrs. Helen C. Ringstad and the late Emery T. Ringstad, all of Victoria. The bride is a graduate of Royal Jubilee School of Nursing, class of 1959. (Photo by Chevrons Studio.)

Women

Mr. and Mrs. Morris Spouse are pictured cutting their wedding cake at a reception in Newstead Hall following their marriage in Centennial United Church. Their parents are Mr. and Mrs. A. Chattell and Mr. and Mrs. A. Spouse, all of Victoria. (Photo by W. A. Boucher.)

Margaret Ruth Boulter and George Julian Cottyn were married in Our Lady of Rosary Church at Langford in late November, with Fr. W. J. O'Brien officiating. Their parents are Mr. and Mrs. F. H. Boulter and Mr. and Mrs. A. J. Cottyn, all of the Langford district. (Photo by Gibson Studio.)

Dr. F. E. H. James, at right, officiated at wedding of Miss Diane Margo South and Mr. Kenneth Laverne Hamilton, which took place in Metropolitan United Church in early December. Parents of the couple are Mr. and Mrs. P. South and Mrs. A. Price and the late Mr. F. C. Hamilton, all of Victoria. (Photo by Roy Strable, Jus-Rite Portrait Studio.)

Early December saw wedding vows exchanged in St. Andrew's Presbyterian Church between Linda Lee White and Robert Aleck Muse. Dr. J. L. W. McLean officiated. Their parents are Mr. and Mrs. Herbert R. White and Mr. and Mrs. A. M. Muse, all of this city.

Phyllis Gertrude Little and Leonard Rowland Ferris were married in St. Mary's Anglican Church, Oak Bay, in late November, with Canon Hywel J. Jones officiating. Reception was held in Uplands Golf Club. Their parents are Mr. and Mrs. James W. Little and Mrs. A. D. Ferris, all of this city. (Chevrons Studio.)

Stamford United Church at Niagara Falls, Ont., was setting for the wedding in early December of Mr. and Mrs. Phillip Bridgman. Bride is the former Marion Doris Liddiard, daughter of Mr. and Mrs. Walter Liddiard, formerly of Victoria and now of Niagara Falls. Groom's parents are Mr. and Mrs. A. H. Bridgman of the Falls.

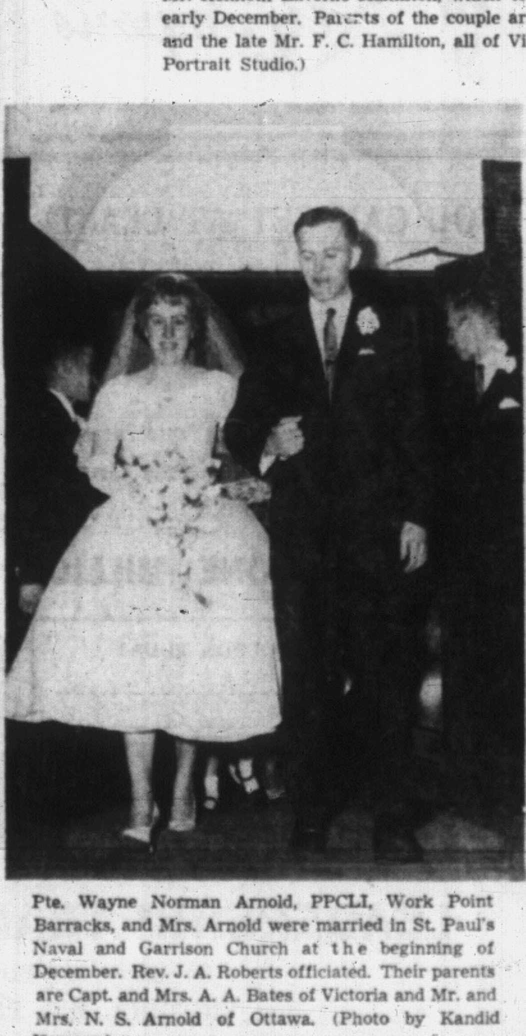

Pte. Wayne Norman Arnold, PPCLI, Work Point Barracks, and Mrs. Arnold were married in St. Paul's Naval and Garrison Church at the beginning of December. Rev. J. A. Roberts officiated. Their parents are Capt. and Mrs. A. A. Bates of Victoria and Mr. and Mrs. N. S. Arnold of Ottawa. (Photo by Kandid Kamera.)

Mr. and Mrs. William Leonard Wansbrough were married in Gordon Head United Church in mid-November. The bride is the former Phyllis Irma Hopkins, daughter of Mr. and Mrs. W. C. Hopkins, and her husband the son of Mr. and Mrs. G. I. Wansbrough, all of Victoria. (Photo by Kandid Kamera.)

Mr. and Mrs. Charles Richard South were married in Olde England Inn in mid-December, with Rev. Stanley Sears officiating. Their parents are Mrs. Miriam Rogers, 3544 Savannah Avenue and Mr. and Mrs. G. A. South, 1286 Glyn Road. (Photo by Gibson's Studio.)

SHOPPING GUIDE

Fashionable Beauty Begins With Cosmetics

By PENNY SAVER

It's here gals! Something many of us have longed for, but never dared hope would be manufactured. Beginning to wonder? It's a lipstick and lip liner all in one. Sound far fetched? It isn't. It's a tube, twice as long and only half as thick as regular lipstick that, because of its dimensions, eliminates the need for a lip brush. No practice needed either, just apply as you would regular lipstick.

Made in 12 colors, including tones predominately brown, blue and pink, it is in a gold-colored case that looks very much like a mascara tube, dandy for carrying in small evening bags. Price is nice too, only $1.75, with refills selling for $1.25.

If you're having trouble with your skin, especially after all the rich foods most of us have been eating for the past month, I would suggest you look into the medicated make-up I've seen. This make-up has a dual purpose, a lovely smooth textured finish that covers blemishes and a medication that heals.

It's produced in several shades from a deep tan tone to a blush pink hue. This wonderful face saver is selling at $1.75 for a one-ounce bottle.

Looking for a skin lubricant or moisturizer that can be [illegible] emulsion that is lubricating yet greaseless. You smooth it on at night for deep lubrication and apply before make-up in the morning. Made by a leading cosmetic firm, the lotion will be counted among the most valuable of your beauty aids—after you've tried it. Price is $3.75 for two-ounce bottle.

If you've ever been at a loss as to know what to do about dry skin on heels and elbows, you're probably not alone. And now there is an answer to this problem. It's a cream that removes the dry skin easily. You simply put a few drops on your fingertips, rub it on the area until the dry skin comes off. This cream can be used as often as necessary. It contains no alcohol and is non-irritating. You'll like the price too, one and three-quarter ounces, $1.25.

Call me soon and I'll give you the names of the shops I visited today.

Penny, EV 2-3131

THE BETTER HALF — By Bob Barnes

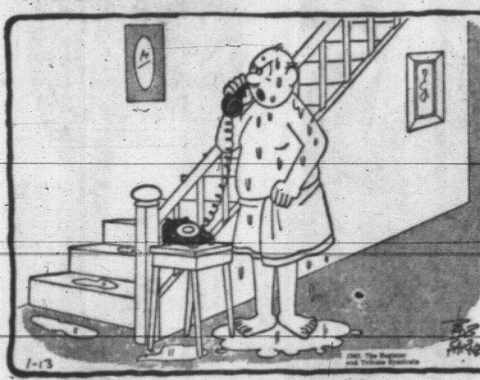

"What's the name of your product again? . . . I want to be SURE I never forget it."

SEW SIMPLE WITH Eunice Farmer

FOLD PATTERN PARTS FOR EASY REFERENCE

Winner of this week's pressing board award is Mrs. Eunice Walsh, St. Louis, Mo., who sends this suggestion.

"After cutting my garment, I refold each piece of the pattern to a uniform size with the name of each section on top, such as front, back, collar, etc. When I have to go back to refer to any piece of the pattern, which we all have to do frequently, it saves a lot of time and patience."

NAP SHOULD RUN UP ON ALL GARMENT PIECES

Dear Readers:

Once again I am going to explain the directional cutting of fabric with nap. Because of the volume of mail received about this one particular question, I hope you will all save this for easy reference.

Velvet, velveteen and corduroy are fabrics with "nap" or pile, and all of the pieces of your garment must be cut in the same direction. These fabrics should be cut with the "nap" running up. If you hold the fabric up to yourself, it should feel "rough" as you run your hand from your shoulder down to your waist.

Once you have determined the correct direction, place arrows on the wrong side of the fabric near the selvage with marking chalk. After the larger pieces of your garment have been cut, you will still know the correct way to cut any additional pieces because of the directional arrows.

TODAY'S RECIPE

SCALLOPED SAUSAGES

One lb. sausage links, 3 cups raw, sliced potatoes, ¼ cup pastry flour, ½ teaspoon salt, ⅛ teaspoon each pepper, Ac'cent, 1 10-oz. tin tomato noodle soup, 1½ cups milk.

Gently fry sausages 20 minutes (till brown) in their own fat. Drain. Place six sausages in a two-qt. casserole. Arrange a layer of potato slices, sprinkle with flour, salt and pepper. Repeat with layers of sausages, potato slices, flour and seasonings. Pour on soup and milk. Bake 1½ hours at 325 degrees, covering with aluminum foil if desired, until the last 20 minutes. Garnish with parsley. Makes six servings.

St. John Ambulance

MONDAY—Victoria Nursing Cadets, No. 61c, 6 p.m., Miss J. Spencer, RN, superintendent; Oak Bay Nursing Cadets, No. 176c, 6 p.m., Mrs. W. Bennett, area cadet officer; Pemberton Crusaders, No. 254c, 6.30 p.m., Mrs. B. Jarvis, superintendent; Victoria Nursing Division, No. 61, 8 p.m., Mrs. A. Halme, superintendent.

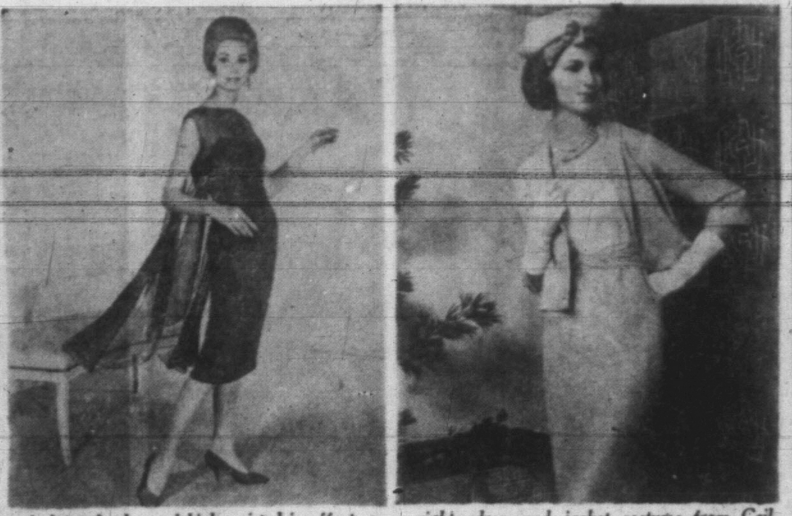

At left: slender and high-waisted in effect, a spring 1962 Rudolf cocktail dress of steel grey silk chiffon paneled from the shoulders in back. The brief over-bodice is banded with paillette and crystal embroidery. At right: dress and jacket costume from Ceil Chapman's spring collectoin. The slender dress of a beige raw silk mixture has a pleated white chiffon bodice and high-rising waistline. Emme hat. (New York Couture Group photographs.)

IN STEP WITH STYLE — By NONA DAMASKE

News Items Dictate Style Trends

NEW YORK—Big New York news always creeps into the fashion presentations, and this season we are finding two widely separated items being mentioned in almost every show.

Damaske

The Rembrandt painting, "Aristotle Contemplating the Bust of Homer," which is valued at over $2,300,000 and is at present hanging in the Metropolitan Museum of Art, has been the inspiration for some glorious colors. In some cases, the Rembrandt period is the inspiration for silhouette.

Other news—and I can't help but feel ridiculous mentioning it in the same breath, is "The Twist." The Twist first saw the light of day—or should I say the dark of night—at New York's Peppermint Lounge. Twist dresses, hats, jewelry, hairdos and peppermint colors pop up in many of the commentaries and releases.

I intend to visit the Metropolitan Museum of Art and The Peppermint Lounge and will tell you all about that at a later date.

Fashion for spring, 1962, does not make you gasp because you know that clothes are as attractive and feminine as any one could wish.

The "she" element is a prophetic mood for spring and summer, 1962.

The waistline is the main theme of the current fashion collections. Some designers mark the waist high and gently. Others score it twice, at the top and base of a wide set-in midriff. Some sash it lightly, others cinch it with a wide belt. Some compromise by slanting it diagonally, high front to low back or side-to-side.

Bill Blass, designer for Maurice Rentner and winner of the 1961 Coty award, rockets his waistlines upward and allows them to just gently skim the figure. Fabrics used by this designer are gorgeous . . . chiffon wools, as light as air, and silk in all the glory of its subtle coloring.

Bill Blass designed the clothes which Gene Tierney wears in the movie, "Advice and Consent."

A few moments before the beginning of the Adele Simpson show, an ordinary wooden apple box topped by two copies of Harpers Bazaar was arranged at the speaker's podium. From these arrangements we knew that Mrs. Simpson was going to commentate her own show . . . this clever designer is barely five feet tall.

Adele Simpson referred to her clothes as her "air lift collection." since this world-minded designer spends as much time in the air on route to India, Japan or Peru in search of fresh fashion thoughts, as she does in her own studio. "Why thumb through old costume books, or sit through a European collection when you can watch the Peruvian flirt waltz in heavenly costumes or wander through the Kyoto Museum filled with ancient, Imperial kimonos?" she asks.

Costumes are an important part of this collection . . . little jackets that caress the body lightly, but tellingly, in a lifted line . . . a minimum of fastening or none at all . . . the shell jacket and curve-away bolero, feather-light coverings over a swinging skirt and soft blouse or a shapely dress . . . the riding master suit with a high bosom line, extending in the long curve to the hip or below. That wonderful silk-and-worsted fabric called Alaskine is most important in this costume group. We had some garments of Alaskine in Victoria last season, and we should see more.

WHY GROW OLD?

By JOSEPHINE LOWMAN

Drink Up Everybody, Water Isn't Fattening—No Calories!

This week I am using my regular Question Box column to answer the questions most often asked by women who are following my 8-Week Self-Improvement Marathon.

Lowman

Q. "Is water fattening?"

A. No. Water has no calories.

Q. "Will steam baths help me lose weight?"

A. Steam baths will not reduce you. You will lose pounds, but this is only a water loss and is temporary. It is not a loss of fat.

Q. "Should I keep my girdle on when exercising?"

A. No. Exercise without your girdle and wear comfortable clothing which does not bind.

Q. "Should I weigh myself every day?"

A. Do not weigh every day. This is discouraging. I know how anxious you are to see the scales begin to move in the right direction, but the best plan is to weigh once a week. At least let a few days pass between weighings.

Q. "When shall I begin Marathon?"

A. Just as soon as you receive your booklet, which will give you all the direction and information you require. We are working night and day to get this to all Marathon entrants as soon as possible, but because of the thousands of requests the time of receiving these will vary. Once you have your booklet, do not procrastinate, but begin the very next day.

Q. "I am going to hold my daily calorie intake to 1,200 calories a day. Does it matter how I divide them?"

A. So far as loss of weight is concerned, it does not matter so long as you stick to your allowance every 24 hours. However, studies have shown that the most successful reducers divide their calories between three meals a day. You may save fruit or a glass of milk or fruit or tomato juice or some such item for in-between meals.

Q. "Does it matter what I eat so long as I hold my daily calorie count to 1,200 a day?"

A. No, not so far as weight loss is concerned. But what you eat is most important from the standpoint of both health and beauty.

If you would like to join Marathon, send 10 cents and a stamped, self-addressed envelope with your request for the Marathon booklet. You can lose up to 20 pounds. Address Josephine Lowman in care of this newspaper.

DEAR ABBY . . .

Start at the Beginning, Lady!

By ABIGAIL VAN BUREN

DEAR ABBY: Fifteen years ago I left home (at the age of 20) to have a baby. (I was not married.) No one here knows about it, I passed myself off as a widow and raised my son alone. He is a fine well-adjusted lad. His father was a married man from whom I neither expected nor received any financial help in raising my boy. I have a very good position and have made a good name for myself in my community where I am known as "Mrs. So and So."

A prominent, successful man has become my admirer and he wants to marry me. I know I will have to tell him the truth about myself, but what about other people? There might be curiosity and probing about my "former husband," his family, etc. [illegible] certificate "Mrs. So and So," although I am not in fact legally that person?

MRS. SO AND SO.

DEAR MRS. SO AND SO: First, tell the man who wants to marry you about your past. If he loves you, it won't matter, and he will spare you the legal red-tape.

* * *

DEAR ABBY: I am going to be married soon. I would like to have a double-ring ceremony. The problem is that my future husband already wears a wedding ring on that very special finger. It was his mother's wedding ring. (She is now deceased.) He told me that he will never take that ring from his finger because she placed it there. Do you think this was fair of her? He says that he and I will be just as much married without his receiving a ring, too. Am I wrong in asking him to wear my ring instead of his mother's? Or is he wrong in his attitude?

LITTLE BUT STRONG.

DEAR "LITTLE": You are wrong. Let your fiance wear his mother's ring.

* * *

Are things rugged? For a personal reply, write to Abby, Box 3365, Beverly Hills, Calif., and don't forget a stamped, self-addressed envelope.

* * *

For Abby's booklet, "How to Have a Lovely Wedding," send 50c to Abby, Box 3365, Beverly Hills, Calif.

CLUB CALENDAR

Woman's Auxiliary, All Saints' Church, View Royal, Tuesday at 2 p.m., in home of Mrs. R. White, 268 Pallisier Avenue. All meetings to be held on third Tuesday of month in future instead of second as in past.

Quita Nichol Service League to Goodwill Enterprises, Tuesday at 2 p.m., Goodwill Building.

CONFIDENTIALLY YOURS

—by Byrne Hope Sanders

MONTREAL, January 11th—How much is that fur coat in the window? Seasonal reductions are now in full swing, so now's the time to get your coat out of the furrier's window and onto your back. You can finance the coat of your choice *right now* under the BANK OF MONTREAL Family Finance Plan. To borrow under this low-cost, life-insured plan, all you need is the ability to repay—and payments can be spread over two, or even three, years. Whether it's a new fur coat or something else you need, chances are you can get it with a B of M Family Finance Plan loan. Why not drop into your neighbourhood branch of "My Bank" soon?

DO YOU SPEND THE DAY cooking, cleaning, and shopping? Well, I've found the most pleasant remedy for "four o'clock fatigue". You'll actually *feel* the tensions of the day disappear in a warm bath, delightfully scented and conditioned with CALGON BOUQUET. You'll call it "Heavenly". Your bath water feels wonderfully "silky"; your ordinary bath soap lathers luxuriously, rinses away cleanly. Nothing relaxes *me* like a Calgon Bouquet bath, and, furthermore, it leaves *no* "bathtub ring". If you keep half as busy as I, you owe yourself the inexpensive luxury of a daily Calgon Bouquet bath. P.S.—and it doesn't need to be at four o'clock!

IN THE KITCHEN, IN THE BATHROOM, in the laundry . . . save extra steps by keeping a bar of SUNLIGHT SOAP always handy in each of these rooms. You can afford to! . . . Sunlight, the complete cleaning bar, costs less than any other bar soap or cleaner . . . and does so many jobs so well. It's perfect for extra soiled collars and cuffs—they come beautifully clean when rubbed with Sunlight before dunking in the washing machine — mild on the hands and gentle to fabrics, yet does a good hard-working job. That's because Sunlight Soap is all soap —guaranteed pure and unadulterated. Ask for it in the handy, twin-bar pack . . . I know you'll agree it's the most economical cleaner in the house!

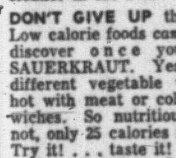

DON'T GIVE UP that New Year's Resolution about dieting! Low calorie foods can be delicious, as you'll discover once you've tasted LIBBY'S SAUERKRAUT. Yes, it's a deliciously different vegetable whether you serve it hot with meat or cold in salads and sandwiches. So nutritious—and, believe it or not, only 25 calories in an average serving. Try it! . . . taste it! . . . always succulent, crisp and mellow, Libby's Sauerkraut is full of Vitamin-C and other essential food properties. You need never feel guilty about second helpings of Libby's Sauerkraut. It's so low in calories, so low in cost and so high in vitamin content!

AN ALL-CANADIAN FAVOURITE . . . and no wonder! I'm sure your family will agree with mine . . . RED RIVER CEREAL has everything! It's as delicious as it's nourishing, with a delightful nut-like flavour. And just between us, mother, active youngsters and oldsters alike need the extra energy values provided by Red River Cereal. And they love its wholesome blend of cracked wheat, rye and flax. Red River is so easy to prepare . . . cooks in just a few minutes. It's no wonder that the fame of Red River Cereal is spreading around new thousands of happy Canadian breakfast tables every morning of the year!

MAGNIFYING GLASSES

A Blessing For Folks Over 40

Read newspapers, telephone book or Bible easy. Do fine fancy work, crocheting for hours without eye strain. Now, precision MAGNIFYING GLASSES (not RX) bring out detail SHARP and CLEAR. Not for folks who have astigmatism or disease of the eye. A magnifying lens for each eye, set in stylish amber eyeglass frame. 10-day home trial. Send name, address, sex, age. On arrival pay only $5, plus C.O.D. Satisfaction guaranteed. Or send $5 with order, we ship prepaid. Order from: PRECISION OPTICAL CO. of CAN., Dept. 5A, 537 Pape Ave., Toronto 6, Ont.

The Most Beautiful Fabrics in the World FROM London Silk

Two Floors of Fashion Fabrics

1439 DOUGLAS STREET EV 2-1125

BLANKETS 50c

Beautifully Dry Cleaned, Tumbled and Fluffed

Page THE CLEANER

PHONE EV 2-9191

2929 DOUGLAS

Roy Imports

ONCE-A-YEAR

JANUARY SALE

STILL CONTINUES

EXTRA SPECIAL

22 ONLY COATS Assorted colors. Reg. $69.50. WHILE THEY LAST $39.50

ADDED — 18 MORE SUITS Super fine worsted. Reg. $59.50. TO CLEAR $29.50

ALL SALE ITEMS FROM OUR REGULAR STOCK

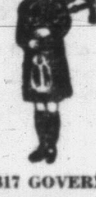

Roy Imports

817 GOVERNMENT STREET EV 4-4737

YOU CAN GET AT LEAST 10 PRACTICAL BENEFITS FROM THE DALE CARNEGIE COURSE . . .

1 ● INCREASE Poise and Confidence
2 ● SPEAK Effectively
3 ● SELL Yourself and Your Ideas
4 ● BE Your Best With Any Group
5 ● REMEMBER Names
6 ● THINK and Speak on Your Feet
7 ● CONTROL Fear and Worry
8 ● BE a Better Conversationalist
9 ● DEVELOP Your Hidden Abilities
10 ● EARN That Better Job, More Income

ONE MILLION GRADUATES

MAIL THIS COUPON TODAY
Name ____________________
Address ____________________
( ) Send booklet giving FURTHER information.
( ) Reserve ____ places at the Free Demonstration Meeting.

FREE DEMONSTRATION MEETING
Wednesday, January 24
Newstead Hall
734 Fort Street, Victoria
7.30 p.m.

LEADERSHIP TRAINING INSTITUTE
30 KING GEORGE TERRACE
VICTORIA, B.C. PHONE EV 2-3795

Make Your Own!

SPRING MILLINERY

CLASSES STARTING NOW

Phone for Information

SPRING MILLINERY TRIM

Everything for your lovely spring bonnet is IN NOW . . . flowers, tulle, organza . . . largest selection of flowers in town at the most reasonable prices—19c to $4.00 each.

SALE 20% OFF

Fall and Winter Hat Trimmings— Hoods, Feathers, etc.

BUY NOW — AT SAVINGS!

Phone Helen for Complete Information About Our New Classes Starting Now

HELEN'S MILLINERY SUPPLY

850 FORT STREET Phone EV 3-4212

THE GREAT Piccadilly Shoppe SALE!

CONTINUES WITH FURTHER REDUCTIONS

HURRY! HURRY!

Still a few Harris Tweed, Camel Hair and Wool, 100% Angora

COATS

AT GREATLY REDUCED PRICES

ALSO

SUITS ● DRESSES ● SKIRTS

Piccadilly Shoppe

"Where you always get the BEST for LESS"

1017 GOVERNMENT STREET EV 4-7332

Around the Corner from Eaton's New Parking Lot

Talented Young Pianist and Honor Student Still Keeps Viewpoint of Average Teen-Ager

By ELIZABETH FORBES

Teen-agers with a desire to excell in some particular talent and at the same time, to keep up their grades, their sports and hobbies, and to earn the title of general, all-round good student, will find a perfect example in 17-year-old Patricia Perrin of Toronto.

This talented young pianist is in Victoria to appear as guest artist with the symphony orchestra, at Duncan last night, and in the Royal Theatre, Sunday, afternoon and Monday evening.

She is proficient in so many different things, a person's head swims trying to visualize what her average day must be when she is at home. And yet —as any teen-ager who knows her would tell you — she's no "square."

Patricia Perrin is a grade 13 student, with first-class honors, at Lawrence Park Collegiate School in Toronto which, with pianoforte work, would demand of most people the better part of a day's work.

But not for this young person.

She finds time to play accompaniments for the school's senior choir; to sing, play the violin, French horn, flute and percussion instruments; to ride horseback and to give riding lessons. She is also proficient in ballet dancing and loves swing and modern music.

Last year's Grey Cup game in Toronto saw "Pat" Perrin chosen Blue Bomber cheer leader and with a spot on the float with other cheer leaders in the big football parade.

"It was loads of fun," she tells you, with a youthful look of excitement on her face, "but it was plenty cold on that float before we finished the parade."

You can give her another title, too, that of "Queen of the Ball," a place to which she was elected a year ago by 1,300 fellow students in her school.

This fair-haired, blue-eyed young lady is also a member of a collegiate group of young fellows and girls, chosen from different schools by a well-known Toronto department store, to advise on matters pertaining to that age group. And, in this connection, "Patricia" Perrin has modeled in fashion shows and also worked in the co-ed department of the store, during school holidays.

The young pianist is seeing Victoria for the first time but hopes to be back on the Pacific Coast in the summer when the National Youth Orchestra with which she plays, in the percussion section, does a three-week engagement in Vancouver in August.

ORCHESTRA MEMBER

The orchestra, composed of young musicians chosen from all parts of Canada, played in Montreal during the two-week holiday season just past under the baton of Wilfred Pelletier and of Victor Feldbrill, head of the Winnipeg orchestra—and Patricia Perrin was with it.

Although an honor student she explains: "Long engagements like these have to be in the holidays as far as I'm concerned. Thirteenth grade is a very important school year and I cannot afford to miss too much of it."

SKILLED IN BALLET

Watch her kick off her shoes as soon as she enters her room in the Empress Hotel and move around easily in her stocking feet and you'd guess without being told that she had studied ballet.

Five years of lessons gave her the experience necessary to act as accompanist at the ballet school in Toronto and at ballet camp in summer.

Combined with all these talents, the young pianist has maintained a teen-ager's interest in clothes, dates and boy friends.

Her favorite colors are blue shades, although the simply-styled, ballerina-length dress she is wearing for concert appearances here is of pale green peau de soie (worn with pearls).

On her bedside table is a corsage of miniature orchids from "someone I know in Toronto." It was waiting for her when she arrived at the hotel.

And while she may not have as much time for social engagements as other young girls you only need to look at her pretty face and see her attractive smile to know she would have her fair share of dates.

Right now she is looking ahead to a very special event, almost as soon as she arrives home in Toronto.

It's the annual school ball.

"A year ago, I was named queen at that ball," she tells you softly, "and at this year's ball I will crown the new queen."

The future? A career in music, of course. It's a natural sequence of events as far as this talented young girl is concerned.

"That's what makes life interesting," says Patricia Perrin, at right, when you ask her about the many and varied things she does. She is pictured with her mother, Gertrude Perrin. Her father, Harvey Dale Perrin, is director of music in elementary schools in Toronto.

OF PERSONAL INTEREST

Diamond Anniversary in Duncan

Mr. and Mrs. George W. Brookbank of "Arbutus," Kiwanis Village, will travel up-Island next week to celebrate their diamond wedding anniversary in the Duncan home of their son, Mr. Vincent Brookbank, on Thursday. They will receive friends and relatives at afternoon and evening receptions that day. Mr. Brookbank, aged 87, is a veteran of both the Boer War and the First World War. His wife, Ellen, now 82, is a past president of the Ladies' Auxiliary to the Royal Canadian Legion. There are six sons, one daughter, 24 grandchildren and 22 great-grandchildren.

Leaving Thursday

Mrs. R. L. Cox leaves Victoria next Thursday for an indefinite stay in the Hawaiian Islands. En route Mrs. Cox will visit her brother-in-law and sister, Mr. and Mrs. James Welch of Lodi, Calif., and will stay with relatives in San Francisco before sailing from the Californian port in the Ss. Matsonia. On arrival in Honolulu Mrs. Cox will fly to Kauai Island where she will be the guest of her cousin, Miss Grace Oliver. Future plans may include a trip to Australia and New Zealand before returning home.

From Winnipeg

Mrs. Miriam Green Ellis is making her yearly visit to Victoria from her home in Winnipeg and is staying at the Empress Hotel. Mrs. Ellis, well-known newspaper woman and writer, is a former western editor of Family Herald and Weekly Star.

Dinner Party

Mr. and Mrs. D. R. Abbott will be hosts at a dinner party in their home on Oliver Street on Sunday evening. Guests of honor will be Miss Patricia Perrin and her mother, Mrs. Harvey D. Perrin, both of Toronto.

Co-Hostesses

Mrs. W. M. Moore and Mrs. F. S. Prest were co-hostesses at a linen shower in the Wollaston Street home of the latter in honor of bride-elect, Miss Elfie Jernslet. Red rosebuds en corsage were presented to the guest of honor and white carnations to her mother, Mrs. F. A. Jernslet. Guests included Mrs. C. Westby, Mrs. H. Myhre, Mrs. T. Bishop, Mrs. M. Myhre, Mrs. E. Moeskau, Mrs. C. Anderson, Mrs. R. Forbes, Mrs. N. Wilson, Mrs. J. Wilson, Mrs. A. Jorde, Mrs. O. Michael, Mrs. A. Munro, Mrs. J. Catterall, Mrs. A. Poulsen, Miss A. McCormick, Miss L. McBurney and Miss D. Renton.

In San Francisco

Many residents of Victoria and Vancouver Island are holidaying in California this winter. Among those who visited San Francisco and signed the register recently in British Columbia House are Mr. and Mrs. A. E. Howard, Mr. and Mrs. George Megaw, Dr. and Mrs. A. O. Hayes, Mr. and Mrs. D. B. Maclean, Maj. and Mrs. W. Romeril, Mr. and Mrs. H. Barnes, Mr. and Mrs. W. W. Dunlop, Mr. and Mrs. T. S. Whittemore, Mr. and Mrs. J. G. Austin, Mr. and Mrs. Walter M. Walker and Mr. and Mrs. Harry S. Jones. Mrs. E. L. Rimmer, Mrs. Margaret Bremner, Mrs. W. N. Taylor, the Misses Patricia Holden and Marie Crickmay, Mr. John Timmis and Mr. W. V. Dunham. Others included Mr. and Mrs. D. Sluggett of Brentwood Bay and Mr. and Mrs. George Paulin of Sidney.

New Officers Dedicated

Dr. S. J. Parsons officiated at the dedication of officers at inaugural meeting of United Church Women of Centennial United Church. First part of service was conducted by P. Naftel.

Mrs. T. R. Shepherd is president; Mrs. R. J. Garner and Mrs. F. Wilmshurst, vice-presidents; Mrs. G. Wilson, recording secretary; Mrs. R. H. Thompson, correspondence, and Mrs. T. Haynes, treasurer.

Honorary presidents are Mrs. Parsons, Mrs. F. Hoffman and Mrs. J. M. Hopkins.

Heading committees are Mrs. D. E. Bennett, Mrs. J. McKenzie, Mrs. Lois McGill, Mrs. R. Philps, Mrs. E. Lumley, Mrs. G. H. Dean, Mrs. R. J. Garner, Mrs. George Kraft, Mrs. J. H. Sneddon, Mrs. F. W. Decker, Mrs. W. S. Buchanan, Mrs. B. A. Barr, Mrs. R. H. Smith and Mrs. A. Tracy.

Mrs. Shepherd presided at second meeting; Mrs. Parsons gave devotions.

Meetings will be held the second Wednesday of each month, alternately afternoon and evening, in the Howard Harris Building, until June.

Mrs. E. DeBow, Mrs. J. Dunlop, Mrs. A. Bond, Mrs. D. Barr, Mrs. J. Sneddon, Mrs. A. Wiszniewski, Mrs. L. D. Gilliland and Mrs. J. W. Latham were appointed unit leaders.

Married in the Church of Our Lord

Mutli-toned chrysanthemums were at the altar of Church of Our Lord when Bishop D. A. G. Rankilor officiated at the marriage of Merla Annie James and Robert Garfield Pope.

Parents of the principals are Mr. and Mrs. Charles James, 1218 Rockland Avenue, and Mr. and Mrs. L. H. Pope, Edmonton, Alta.

Entering the church on the arm of her father, the bride wore an off-white nylon sheer over taffeta gown in street-length that featured a rounded neckline and short sleeves. Complementing her ensemble was a white feathered hat and long white gloves. Cascade bouquet was of white lilies and lily of the valley.

Mrs. Ray Turlock was matron of honor. She wore a gown of pink nylon sheer over taffeta. Miss Nonie James, the bride's sister, as junior bridesmaid, chose pink net for her gown. Both had white feathered hats and cascade bouquets of pink roses.

Bill Anderson was best man. Fred Toone proposed the toast to his niece at a reception which followed in the home of the bride's parents.

Pink roses and chrysanthemums decorated the room and white chrysanthemums were on the head table that was centred with a three-tier wedding cake, made by the bride's mother and decorated by Mrs. T. Van der Torre, White Rock, B.C.

Leaving on a honeymoon trip to Edmonton where, they will make their home, the bride wore a brown wool jersey suit with toning accessories. Corsage was of yellow roses.

Dessert Party for New Group

Members of the Men's Club served 95 guests at a dessert party which marked inaugural meeting of the United Church Women of First United Church.

Rev. A. I. Higgins led devotions. Mrs. Ken Wright, provisional program committee, outlined purposes and hopes of new group. Other conveners on committee were Mrs. L. R. Hall, secretary; Mrs. J. G. Martin, budget; Mrs. R. B. Fields, nominations, and Mrs. D. G. Revel, ways and means.

Meeting divided into four groups for buzz sessions on pertinent aspects of new organization.

Findings were reported by Mrs. S. F. Sears, Mrs. J. A. M. Beere, Mrs. F. G. Matkin and Mrs. Robert Wallace.

Mrs. A. H. Sheard was named as president. Other officers, presented by Mrs. R. B. Fields, were: Mrs. G. W. Haggland, first vice-president; Mrs. E. J. Capling, second; Mrs. Beere, third; Mrs. R. T. Overgaard, fourth; Mrs. W. R. Hunter, correspondence; Mrs. J. F. Muir, recording secretary, and Mrs. S. Hulowski, treasurer. Mrs. Higgins is honorary president.

Chairmen of standing committees are: Mrs. J. P. Howell, christian citizenship and social action; Mrs. J. G. G. Bompas, community friendship and visiting; Mrs. William Harrison, Christian and missionary education; Mrs. Overgaard, finance; Mrs. J. McConachy and Miss E. Mackie, flowers; Mrs. L. Thomas, literature; Mrs. R. A. Spence, membership; Mrs. T. B. Lumsden, press and publicity; Mrs. H. Linsday, periodicals; Mrs. Hagglund, program; Mrs. H. Donaldson and Mrs. F. D. Christie, social; Mrs. Sears, steward and recruiting; Mrs. F. G. Matkin, supply and social assistance, and Mrs. Fields, nominating.

Unit leaders are Mrs. J. Calvert, No. 1; Mrs. L. R. Hall, No. 2; Mrs. J. W. Dickie, No. 3; Mrs. J. L. M. Anderson, No. 4; Mrs. R. J. MacKinnon, No. 5; Mrs. H. Lindsey, No. 6 co-leader; Mrs. H. Barber, No. 7; Mrs. W. M. Halliday, No. 8, and Mrs. J. Perry, No. 9.

Inaugural service of dedication will be held by Rev. Higgins on Sunday at service beginning at 7.30 p.m.

Pianist To Be Honored At Reception on Monday

Miss Patricia Perrin, guest pianist at symphony concerts in the Royal Theatre this weekend will be honored at a reception after the Monday evening concert given by the Women's Committee of the Victoria Symphony Society, in the Oak Bay Beach Hotel. She will be accompanied by her mother, Mrs. Harvey D. Perrin, who travelled with her from Toronto.

Guests will be received by Mr. and Mrs. Jack Barraclough, Mr. and Mrs. G. A. Neely and Mrs. H. Thirlwall. Presiding at the refreshment table will be Mrs. R. B. Wilson and Mrs. Howard J. MacKay.

Mrs. D. Radcliffe, Mrs. B. A. Camp, Mrs. E. Webster, Mrs. E. Napper, Mrs. J. Barnes and Mrs. S. G. Watts will act as serviteurs.

Among these invited are Mayor R. B. Wilson, Sir Eric and Lady Stuart-Taylor, Richard Ferrins, concert master from Seattle; Mr. and Mrs. Hans Gruber, Dr. and Mrs. J. L. Andrews, Dr. and Mrs. H. Hickman, Mr. and Mrs. Hugh Woodsworth, Mr. and Mrs. H. Gilliland, Dr. and Mrs. W. B. Milburn, Mr. and Mrs. A. Leith, Mr. and Mrs. Massy Goolden, Mr. and Mrs. D. R. Abbott, Mr. and Mrs. E. E. Pearlman, Mr. and Mrs. H. Bigsby, Dr. and Mrs. D. R. Ross and Mr. and Mrs. H. Boris.

Mr. and Mrs. R. Nickells, Mr. and Mrs. Stuart Keate, Mr. and Mrs. Arthur Saunders, Mr. and Mrs. A. Whitfield, Dr. and Mrs. Glen Simpson, Rev. and Mrs. Donald Trout, Sqdn. Ldr. and Mrs. C. S. Goode, Mr. and Mrs. S. F. Roach, Mr. and Mrs. R. A. C. Hogarth, Mr. and Mrs. J. Ingram Smith, Mr. and Mrs. E. P. Gillespie, Prof. and Mrs. R. T. Wallace, Mrs. R. D. Harvey, Mrs. Dorothy Wrotnowski, Mrs. H. Wilson, the Misses Marie Milburn, Elizabeth Forbes, Margaret Munn, Margaret Ryall, Mary Adamson, Una Calvert, Jean Ross, Susan Fawcett, Judy Smirl, Cheryl Boris, Betty Gahn and Susan Dickinson.

Miss Noel Smith, Miss B. Melvin, Miss J. Meredith, Miss M. Alexander, Miss M. Ashworth, the Misses Roni Milton, Helen Kelly, Heather Brayshaw, Corinne Field, Hazel Craig, Terry Hyndman, Rosetta Boyle, Kathie Watkins, Barbara Hobbs and Genevieve Sawatisky, H. J. MacKay, Alan Ross, Charles Palmer, Norman Abbott, Jim Ross, W. Richter, D. Wedman, Fergus Heywood, Gordon Troy and M. J. Whitfield.

CLUB CALENDAR

L'Alliance Francaise de Victoria, Monday at 3 p.m., in the Art Gallery. Three Victoria College students to tell of experiences in Europe. Miss Monica Fraser to speak on "My Year at Grenoble"; Miss Janice Hickman, "My Year at Neuchatel" and Sam Macey, "The Channel Islands."

Mothers' Circle, Oak Bay Chapter, Order of DeMolay, Monday at 8 p.m., in home of Mrs. Don Stillman, 3792 Gordon Head Road.

Installation of officers, Ladies' Auxiliary, Pro Patria Branch, No. 31, Royal Canadian Legion, Tuesday, at 7.45 p.m., Courtney Street.

Lake Hill Women's Institute, Monday at 2 p.m., Quadra Street Hall.

Strong, Qualified Manpower
75¢ Per Hour
LOCAL CITIZEN
For Your Temporary Household Needs
- Digging
- Exterior Painting
- Fence and General Repairs
- Gardening Contracts Also
Day or Night, Weekends or Holidays
References Available
Call GR 7-4114 after 6 p.m.
Phone Days GR 7-2109

Complete Knitting Center
IMPORTED WOOL
Double Knitting, 2 ozs. $1.00
4-ply, oz. .39
Mohair, 1½ ozs. 1.25
Astrakan, 4 ozs. 2.25
Everything for Your Knitting Needs including Patterns, Needles, Etc.
CHRISTIE'S WOOL SHOP
818 Fort Street EV 4-8770

THE 1962 MODELS
In spectaclèware as in cars, the new models are more beautiful in appearance, more flattering to the wearer. If you are wearing a model T frame, come into either of our two offices and choose a becoming 1962 model. You can feel and see the difference.
Dispensing Opticians — Member of Canadian Guild Dispensing Opticians
Prescription Optical
EV 4-5914 Campbell Building 1025 Douglas St. — CONTACT LENSES — and EV 4-7937 Medical Arts Building 1105 Pandora Ave.

ANNOUNCING THE OPENING OF AN EXCLUSIVE WOMEN'S HEALTH CLUB
You will enjoy the relaxing atmosphere and the individual attention to your health needs
FEATURING:
- Supervised Exercise
- Individual Steam Baths
- Massage Treatments
- Individual Showers
- Private Changing Booths
OPENING MONDAY, JAN. 15
BY MEMBERSHIP ONLY
Come in soon and inspect our modern premises and equipment
MEN! We have a similar Health Club now in operation for you too!
OVE WITT
919 Douglas Street (Strathcona Hotel)
Phone EV 4-5632

CONGRATULATIONS TO OVE WITT
On the Opening of the Exclusive Women's Health Club
ISLAND PAINT DISTRIBUTORS LTD.
1126 Quadra St. EV 2-5421

THE STRATHCONA HOTEL AND ITS FAMOUS Mahogany Room
Congratulate . . .
OVE WITT
on the opening of his new
LADIES' HEALTH CLUB

CATHCART'S JANUARY CLEARANCE OF LADIES' FINE QUALITY SHOES
WALKING SHOES— Values to $19.95. SALE $9.95 to $15.95
DRESS SHOES— Values to $17.95. SALE $8.95 to $12.95
Cathcart's
Wm. Cathcart Co. Ltd.
620 FORT STREET PHONE EV 4-6111

HARRY RUTTER'S
CHECK-VAC
Authorized HOOVER CENTRE
2245 Govt. EV 2-6811

EATON'S Mayfair Salon

HOW BEAUTIFUL

CAN YOU BE?

ASK MR. PAUL
our guest stylist, who's here with the prettiest hairdos in many a season! Come meet our noted stylist, here through January 27th to help you choose your new hair style.
Drop in at your convenience to our fifth floor salon or call EV 2-7141 for your appointment.
EATON'S—Mayfair Salon, Fifth Floor, Phone EV 2-7141

Is This Your Problem?
facial hair?
lip shadow?
hairy chin?
Be sure your face, arms and legs are smooth, lovely, free of unwanted hair . . . Our expert technician can banish superfluous unfeminine hair forever. Come in or call for a private consultation—Phone EV 2-7141.

EATON'S—Mayfair Beauty Salon, Fifth Floor, Phone EV 2-7141
THE T. EATON Co CANADA LIMITED

AROUND THE ISLAND

50th Birthday Links With Fair

DUNCAN—Instead of having the city embark on a scheme of its own, Duncan city council is considering linking its 50th anniversary celebrations this year with the annual fall fair of Cowichan Exhibition Association.

The society made the suggestion that the fair would be a "grand occasion" on which to mark the city's jubilee.

"Fifty years isn't such a long time, and we do not want the kind of publicity Victoria has had over its centenary," said Mayor Jack Dobson. "I don't feel like recommending the spending of a huge sum of money on celebrations. I'd rather see it spent on something which will benefit the town."

Ald. James Saunders suggested that, considering the recent installation of sewers in the city, the money be spent on resurfacing streets.

* * *

ZEBALLOS—Drilling is expected to start shortly at the International Iron open pit mine being developed here.

A four-ton charge of dynamite was used two weeks ago to lift the overburden on the ore body, which is not yet exposed.

Ore will be trucked to a crusher, then taken by a trolley to a mill for final processing. There is provision for a stockpile of 100,000 tons.

* * *

CAMPBELL RIVER—University overcrowding and the problems to be faced by higher education in the near future are topics to be discussed at a public education meeting in the Campbell River Junior-Senior High School Thursday.

"Anyone with a child who may wish to go to university should be at the meeting," said Jack Caldwell, a member of the local UBC alumni group, which is interested in the problem.

"It is almost impossible to realize how serious the situation is, and unless steps are taken at once, a great many of our students are going to be denied a university education," he said.

Main speaker at the meeting will be Roderick Haig-Brown.

Other speakers will include Professor R. J. Bishop, head of the English department at Victoria College, and high school principal James Smith, who will speak about the relative merits of senior matriculation.

* * *

LADYSMITH—The Ladysmith Chamber of Commerce is studying the possibility of making Ladysmith into a modern seaport.

Two freighters have come here to load lumber for Japan in the last two months but a chamber spokesman said mooring facilities "leave much to be desired."

He feared no more ships would come if facilities are not improved.

* * *

CAMPBELL RIVER—Navy League Day will be celebrated here Thursday when Lt.-Cmdr. William Bowditch will inspect the Sea Cadet Corps.

Inspection will take place in the Community Hall at 7 p.m.

* * *

DUNCAN — Trustee Wilf Peck, member of Cowichan District 65 School Board for the past six years, this week was appointed board chairman, with Truste Harold Whitfield as his vice-chairman.

Mr. Peck has been chairman of the board's building committee and had a prominent role recently as chairman of the Vancouver Island zone joint committee on teachers' salaries.

Mr. Peck is the son of former trustee Don Peck, a board member for several years until resigning his post in 1950.

Trustees endorsed an application by Cowichan Radio Development Company to the Board of Broadcast Governors for a licence to operate a radio station in the city.

Sole criticism came from Trustee Joe Frumento, who said small stations use a great deal of taped music, and "there are too many of them crowding the dial near the big stations people want to listen to."

* * *

CAMPBELL RIVER — The school board has joined Quadra Island representatives in deploring the condition of roads on the island.

Douglas Grafton, chairman of Quadra Island Ratepayers' Association roads committee, and William Law told a school board meeting that the volume of traffic warranted a black-topped road from the ferry landing to Heriot Bay.

The school board, concerned about mounting maintenance costs on school buses operating on the island, will write the highways department asking that roads be improved.

* * *

DUNCAN—Loggers protesting cessation of bus transport between here and Hillcrest Lumber Co. Ltd. operations at Mesachie Lake say that as late as last fall job applicants were being told free transportation would be provided to work.

On Nov. 6 the company announced it would not provide transportation after the end of the year. Starting Jan. 2, loggers who used to ride the bus have been waiting at their pickup points, but no bus has come.

The company claims the men are conducting an illegal strike, and that bus riders received a bonus not enjoyed by residents at Mesachie Lake.

Employees say loggers have been willing to move into company houses at Mesachie Lake, but can only put their names on a long waiting list. There is a bunkhouse for single men, but the cookhouse closed recently.

The company has been "well aware," loggers claim, that employees have been building homes in Duncan and Lake Cowichan because of the transportation offered, and should not expect them to sell or dispose of their property to accommodate a company economy measure.

190 ENTRIES

Canary Show Sets Record

A record-breaking 190 entries were attracted to the fourth annual Vancouver Island roller canary show concluding today at the C and C Hall on Government Street.

In addition to owners from B.C., breeders came from Edmonton, Calgary, Puyallup and Seattle.

"Rollers," said Ted Oakley, who had the task of judging every bird, "have a good song life of from three to four years but will sing up to seven or so."

Mr. Oakley, who belongs to the Calgary club, had to look for 11 characteristics in each bird entered.

He said size and appearance didn't count for points, just song.

Most points in all classes were gained by a bird owned by P. W. Smoothy, 946 Runnymede Place.

SAFETY RECORD of full year of work without an accident in 1961 was marked at B.C. Cement Co. Ltd. plant at Bamberton by, from left, Walter Holt, president Local 277, United Cement and Gypsum Workers; Arthur Lowe, personnel and safety supervisor, and B. M. Brabant, vice-president and general manager. Concrete trophy bears record of five previous awards, each earned for an accident-free year.

Liberal Black Ball Ferry Announcement Due Tuesday

VANCOUVER (CP)—Liberal leader Ray Perrault said Friday an announcement will be made Tuesday about the Black Ball ferry service and a San Francisco marine expert who the Liberal party is bringing here to examine the service.

Mr. Perrault would not say how Capt. Irvine Hansen, being brought here to evaluate the service recently taken over by the provincial government, will get on board the Black Ball vessels and how he will evaluate them.

Premier Bennett has not given Capt. Hansen a pass.

Mr. Perrault said the expert was not yet in town.

The Liberal party says the government paid too much when it put out $4,600,000 for the vessels and $2,100,000 for Black Ball terminals.

EGG PRICES

	Producer	Wholesale
Grade A Large	35	47
Grade A Medium	31	43
Grade A Small	25	37

DEEP-SEA SHIPS IN PORT

Victoria — Suva, Spruce Woods.
Esquimalt—King David.
Chemainus — Thermistocles, Amberton.
Crofton—Ankora.
Texada—Harmac-Moloanger.
Nanaimo—Phoenix.
Tahsis—Courmataros.
Duncan Bay—Trollesgen.
Alberni — Sarangan, Kongsholm, Armcora, Crete, Zakynthos.

OCEAN MAILS

(closing dates at Vancouver)
Jan. 15 — Washington Mail, Japan.
Jan. 20—Orcades, Fiji, Australia, New Zealand.

ACCESS THROUGH RESERVE RESTRICTED

Road Rental Creates Confusion

CAMPBELL RIVER — Road access through Klamahto Indian Reserve to a fishing camp and two air line bases on Campbell River Spit is in a state of complete confusion.

The present turmoil began about a week ago, when a village grader and trucks were barred from working on the road by Chief William Roberts. He said the band was afraid that if work was done by the village or provincial government, then either one might take over jurisdiction of the road.

Taxi drivers have refused to use the road, and the three commercial enterprise operators say they are being charged too much by the Indians for access.

RATE SKYROCKETS

They were being charged $100 per year each, then they said the rate was raised to $500. Chief Roberts said his predecessor had set the high rate and that he had lowered it, but he did not say by how much.

"They never bothered to tell us of a lower rate," said one air line manager.

Dan Campbell, MLA, said the Indians were trying to make up for what some local authorities feel was a poor exchange with the Argonaut Mining Co., which years ago gave a water line, a wharf of doubtful value, and a road the band cannot afford to maintain in exchange for ground rent.

Elk River Timber Co. is being blamed in some quarters for holding up development of other access, but claims its offer to the provincial government on road building through its property still stands.

The Indian agent at Alert Bay said little headway is being made.

Meanwhile, the road continues to get worse, with no maintenance work in sight.

Duncan Studies Natural Gas Distribution

Mayor Jack Dobson of Duncan dropped a hint Thursday that the city council may go into the public utility business as a distributor of natural gas in the area.

The council had listened to a representative of Great Northern Gas Utilities, Edmonton, who asked if council would be interested in a detailed proposition from his company with regard to a distribution franchise in the city. His company made a similar approach to North Cowichan council.

Mayor Dobson said: "We will investigate the question from every angle, not overlooking the possibility of going into the natural gas distribution business ourselves."

Saanich, Oak Bay To Save Trees

The stately Garry oak trees on the north end of Foul Bay Road won't be cut down if Saanich and Oak Bay go ahead with a $135,000 program to reconstruct and widen the border throughfare.

This assurance was given today by Reeve Stanley Murphy.

Property owners in the past have opposed any move to improve Foul Bay Road because they feared it would necessitate cutting down some beautiful oak trees.

A Gentleman's Estate!

Here is a splendid opportunity for investment with only supervision. A small group of properties all rented to individual tenants with a net yearly income of $18,000 to $20,000. Successfully managed by a leading real estate firm for the past 5 years. A substantial down payment is required.

Further information only at office interview. Mr. Vallance, EV 5-3411.

Ker and Stephenson Limited
909 Govt. St.

Always... Gracious Dining

At the EMPRESS HOTEL

EMPRESS DINING ROOM from 6 p.m. Daily

Enjoy delicious foods prepared by master chefs . . . gracious service . . . reasonable prices . . . for example—full course Roast Prime Rib of Beef Dinner . . . $3.75.

COFFEE SHOP 7 a.m. - 3:30 p.m. Daily

Delightful luncheons, refreshing snacks and coffee.

THIS CONCERNS INCOME TAX SAVINGS

and your financial security on retirement

Canadian taxpayers are permitted to contribute annually up to 10% of their earned income (to a maximum of $2500) to a registered Retirement Savings Plan and deduct this contribution from their taxable income for the year. All contributions to a registered plan made after the end of the taxation year and *before February 28* are applicable to the taxation year. The benefits are substantial:

Annual Earned Income	Maximum Allowable Contribution	Your Tax Savings	Tax Savings as % of Contribution
$ 7,500	$ 750	$ 165	22%
10,000	1,000	260	26%
12,500	1,250	395	32%
15,000	1,500	570	38%
25,000	2,500	1,125	45%

Based on 1961 Income Tax Rates for married taxpayer with no dependents.

It is impossible to say with absolute certainty that any retirement savings plan established today will assure adequate purchasing power 20 or 30 years from now. If, however, historical evidence is an acceptable guide one must consider that surplus savings placed in a well managed Mutual Fund offer a good means of safeguarding your retirement income against the consequences of inflation.

We recommend a

MUTUAL FUND RETIREMENT SAVINGS PLAN

Canadian Investment Fund
Investors Mutual of Canada
Investors Growth Fund of Canada
American Growth Fund

JAMES RICHARDSON & SONS
Established 1857

GOVERNMENT AT VIEW, VICTORIA
TELEPHONE: EVERGREEN 5-1421

Please send me, without obligation, details of MUTUAL FUNDS RETIREMENT SAVINGS PLANS.

NAME ______ (PLEASE PRINT)
ADDRESS ______
CITY ______ PROV. ______

Delivery Tonight Call EV 6-1409
Evenings Till 9 p.m.

RANGE AND FURNACE REPAIRS, boilers and Cyclos oil burners installed. EV 2-1842.

STOVE AND FURNACE PARTS, Incinerators. Victoria Foundries, Ltd. 622 Pembroke Street. EV 4-2124.

CUTTER, SUITABLE ...mon troller, $585. Nothing down, $25 monthly. Art's Cars, Burnside at Harriet.

15-FT. PLYWOOD OPEN RUNabout. Fully equipped, good sea boat. 18-h.p. outboard motor and controls. Complete $600. EV 4-4507.

McGill & Orme SURGICAL SUPPLIES 1012 BROAD ST. EV 4-8433

For The Cleanest USED APPLIANCES

ANOTHER VICTORIA BUSINESSMAN

Mr. C. E. Trigg,
Sales Manager,
C. J. McDowell Plumbing & Heating Ltd.

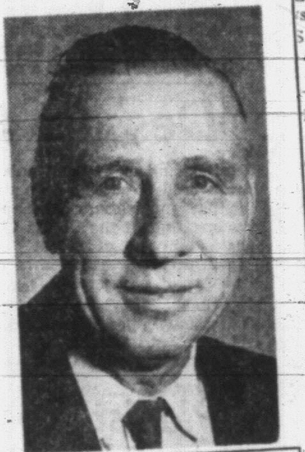

SAYS: "Results obtained from Classified Advertising have been exceptionally effective."

757 Fort Street, Victoria, B.C. Telephone EV 3-4138

C.J. McDowell

Mr. A. Frankson,
Manager - Classified Advertising,
Victoria Press Ltd.,
Victoria, B.C.

Dear Mr. Frankson:-

We have been using Classified Advertising continuously for the past two or three years, featuring in particular Oil Heaters, Oil Furnaces and Cyclos Oil Ranges.

It has been our experience that the results obtained from this medium have been exceptionally effective, in that Classified Advertising reaches a wide variety of prospects for our merchandise.

Yours very truly,
C. E. Trigg
C.E.TRIGG
Sales Manager.

67 STOVES AND FURNACES

WAKE UP TO A NICE WARM KITCHEN
Install a New CYCLOS OIL RANGE
and have all the comforts without the work!
Wake up to a nice warm kitchen and lots of hot water. The Cyclos oil range has a large 16" oven.
See this range in our showrooms
Trade in your old C & W or oil range now!
We Sell—We Install—We Service
C. J. McDOWELL
757 Fort EV 3-4138

DO AS C. J. McDOWELL DO—

Make classified advertising your extra Salesman. Contact thousands of new prospects daily through the classified columns of the

DAILY NEWSPAPERS

Phone EV 2-7211

We Install We Service
C. J. McDOWELL
757 Fort EV 3-4138

DORMANS, DOUGLAS AT JOHNSON, "The Store for Men." Wait for it—our annual store-wide sale starts Jan. 18.

WATERPROOF TARPAULINS priced from $3.95 for size 5x7. Victoria Tent and Awning Co. 631 Balmoral Road. EV 2-3213.

FROM BABIES TO TEENS See the Jaunty Junior Specialty Shop. Fairfield Plaza. EV 4-0432.

Golden Rule Children's Wear ½—YEARLY SALE—½ Big bargains in all depts. 736 Fort.

AARONSON'S DRUG STORE Sunday hrs. 9.30 a.m. to 1 p.m., 6 p.m. to 9.30. 1055 Fort. EV 6-5181.

FOR THE BEST TURKEYS AND chickens in town. Stuart's Meat Market, 1407 Douglas. EV 3-9213.

OF ALL PLACES — By HORACE SUTTON

California's 'Urban Forest'

Sutton

CARMEL—The oglers and the gogglers have breached the arty fastnesses here by the Pacific. They rumble into town these days like rampaging Visigoths leaving nothing but parking problems, paper cups on the beach and $13 million a year in the shops. Not counting what they drop in hotels, motels, and other bide-a-wee's.

Once the woodsy redoubt of painters and writers, Carmel has become a sea-washed, sunswept freak. People come for miles around to see the funny place where the long-hairs live. And they still live, the quaint things, without house numbers, mail deliveries, television aerials, undertaking parlors, bowling alleys, jails, cemeteries or live music in public places. If you want to die or dance you better go some place else.

Carmel is the only town in California that has not changed its city limits since the First World War. The boundaries enclose a tiny state that measures seven-eighths of a square mile. Within these iron borders live 4,500 citizens, few of whose houses are decorated with paved sidewalks.

Carmel people strive mightily to preserve their "urban forest" and, since the plague of the oglers, they have taken even deeper to the woods. The woods are carefully preserved in Carmel, where no one may chop down a tree unless the city council arrives in person and en bloc to render a decision. When a tree starts to age the city plants one on either side. Someone once suggested that no new residents be accepted in the village until one of the old ones died.

★ ★ ★

While wringing its hands over its swarms of house guests, day guests, and passersby, Carmel has meanwhile installed 50 gift shops, two-score artsy-craftsy dens, and two dozen eating places. Strolling along the brick sidewalks of the shopping alleys, one may stumble upon Derek Payne's harberdashery, where all the salesmen wear screaming red blazers.

There are straw shops, Oriental shops, and the House of Sweden. In a Viennese shop live ladies embroider designs in public view. The Little Swiss Cafe which has six tables, decorates its windows with homemade pastries and invites perambulators to come in and try a chocolate esplanade, iced chocolate and whipped cream. At the Village Corner you can sit at an outdoor table any time of the year and chip away on an Oaken Bucket Sundae — four scoops of ice cream, nuts, cherries and a river of goo.

★ ★ ★

To shelter the wanderers who filter through Carmel, there are now more than 50 hotels and motels in and around the corporate limits. Whimsy runs unbridled in these neighborhoods, where we have the Cheerful Tortoise Motel; the Lamplighters Inn, with its fairy tale cottages; the Pine Tree Inn, chintzy as a maiden aunt's menage.

The Normandy Inn, put together by an architect and his wife, an editor of a home-decorating magazine, is a small delight, a maze of patios, potted geraniums, Breton tiles and fireplaces. The rates range from $14 to $20 and breakfast comes free, served in a French provincial kitchen. There is a pool for dunkers.

★ ★ ★

Both Cypress West — now there's a handle—and the Pine Tree Inn have warmed-over patios, flowered gardens with tables, chairs, and radiant heating glowing from overhead lamps. Camellias are the decoration at Cypress West, yellow pansies and orange trees alongside serpentine brick at Pine Tree Inn. Who expected heaven to be so cultivated?

There is no radiant heating on the beach other than the California sun, but that seems to glow appreciably enough to bring out the locals who nest in the dunes even in the dead of winter, rising occasionally to throw around a football or detach an icicle from an ear-lobe. But the gray sand and the wind blown cypresses are a tempting arrangement, especially when you throw in the vista of the blue cliffs and those houses sitting there in the coves, numberless, unadorned by TV aerials, and unvisited by the postman.

★ ★ ★

The telly, in case you were wondering, comes underground, but the mail doesn't come at all. You go and get it at the post office, which is something of a community centre. As they used to say in Carmel, "By their box numbers, ye shall know them." Ah, they were a witty lot, back when artists were busy picture-making, writers were book-making, and the oglers were safe on the other side of the Great Divide, looking at Niagara Falls.

YOU WANT TO . . .

But Haven't Time, Well, Don't Worry —

We're the travel experts. You let us know where and when and we will get you there with no trouble or bother for you.

FEATHERSTONE TRAVEL SERVICE

734 Yates St. EV 6-6101

LEAVE FEB. 9th FOR MEXICO

With FRED TANNER

A Gay and Interesting Camera Tour

WEDNESDAY, FEB. 14

A visit to University City and the National University of Mexico. The City rises out of Pedregal, a lava bed. Murals, mosaics and sculpture by Mexico's leading artists adorn the building.

Each day of the tour offers MORE!

For Information, Contact Mr. Fred Tanner at

VICTORIA PHOTO SUPPLY LTD.

1015 DOUGLAS ST. Phone EV 5-3458

Springtime in BRITAIN

14 days for less than $680.00

FARE INCLUDED

The British Travel Association,
Dept. VC-2, 661 Howe Street, Vancouver, B.C.
Please send me free, "British Travel Kit"

Name..........
Street..........
City.......... Province..........

EUROPE!

Sail via Panama and the Caribbean for as little as $17 per day.

Vancouver to ENGLAND, one-way fares:
TOURIST CLASS from $392.00.
FIRST CLASS from $532.00.
(There are worthwhile reductions on round trip fares, whether you return by sea or air.)
CORRESPONDINGLY LOW FARES TO CARIBBEAN PORTS

A wonderful way to begin your European visit. Cruise to the old world via such enchanting spots as Acapluco, Jamaica and Trinidad. Your ship is a roomy P & O-Orient liner, air-conditioned, and offers thrifty Tourist or superb First Class services. See Traveleyden soon for details.

ORSOVA
Departs Vancouver—April 27
Arrives England—May 22
HIMALAYA
Departs Vancouver—June 23
Arrives England—July 18
ORIANA
Departs Vancouver—July 12
Arrives England—August 2
ORSOVA
Departs Vancouver—Oct. 18
Arrives England—Nov. 11

766 FORT STREET
EV 6-4201

TRAVELEYDEN TOURS LTD.

Fourways of London

2 COLLEGE ST. — TORONTO

Luxury Motor Coach Tours — 40 Itineraries — Over 300 Departures.

One of our Tours

ROUND EUROPE (20) 23 Days

London, Hook of Holland, Brussels, Cologne, Coblence, Heidelberg, Black Forest, Basel, Zurich, Innsbruck, Dolomites, Venice, Florence, Rome, Pisa, Genoa, Nice, Lyon, Paris, London.

$264 USF

SEE YOUR TRAVEL AGENT FOR COLOURED FOLDER AND RESERVATIONS

Ice Worm Festival

If you visit Cordova, Alaska before February 10-11 and feel rumblings and shakings from the hills behind town, don't worrk, say Cordorva residents. It isn't an earthquake and it isn't an overactive volcano.

It's just the town's pet Ice Worm, stretching and shaking and swishing his 150-foot tail inside a glacier cave.

The beast is slowly awakening from summer hibernation, so the story goes, and he'll be fully awake February 10-11 to march in the grand parade of the Second Annual Cordova Ice Worm Festival.

A Winter Wonderland

BOLZANO, Italy—This fascinating land of sun-kissed valleys and snow-capped mountains is a long-established resort area which North Americans have been slow to discover.

The Province of Bolzano, just south of the famed Brenner Pass, has for centuries been a crossroads for travellers. The castles of the robber barons, now mostly in ruins, still perch atop seemingly inaccessible crags overlooking the valley road.

It has long been a summer and winter playground for Germans and Italians. In recent years, it has been discovered by a growing number of Dutch and English tourists. But the North American tourist, for the most part, has passed it by in favor of such better-known spots as Rome, Florence and Venice.

OLD FORT 'GUARDS' BERMUDA

Pointing its nose into the tourist-famous waters of Bermuda, Fort St. Catherine, a 17th-century bastion, has become one of the resort island's best sightseeing attractions. An extensive restoration program has resulted in some unique displays, among them all of Britain's crown jewels in replica.

ATTRACTS MANY VISITORS IN JAPAN

Ornate Shrine in Land of Beauty

NIKKO, Japan — Nestled among rugged peaks and sparkling streams in one of the most splendidly beautiful areas of Japan is Toshugu Shrine, site of the original carving of the "Hear No Evil, Speak No Evil, See No Evil" monkey trinity.

The shrine is a focal point for pilgrims and tourists, drawing thousands of Japanese and westerners each day.

To the monkey trinity is added "And Grow Gently." It is the second in a series of monkey carvings depicting the cycle of life. They are inscribed on the walls of the Sacred Stable. Tradition says a monkey carving insures the wellbeing of the horses.

This is one of the places where the Shinto-Buddhism followed by most Japanese is evident. Inside the compound are a Shinto torii gate, sacred cistern and oratory, and the Buddhist pagoda, belfry and drum tower.

The 104-foot pagoda bears an outer vermillion lacquer and stands on a bed of stones without foundation. It is supported only by a massive central pillar. There are ochre colored doors on each of the four sides, and the outer walls carry carvings of the 12 signs of the zodiac.

INNER SHRINE

In the Inner Shrine, where many religious rites and instructions are conducted, unbelievably intricate carvings adorn specially chosen wooden pillars and rich tapestries hang from the walls.

To enter the Inner Shrine, it is necessary for the visitor to stop outside and remove his shoes. Literally thousands of pairs of shoes line an area set aside for this purpose.

The shrine, set against a backdrop of great redwoods, was built more than 350 years ago to the memory of Tokuwaga Icyasu, founder of the Tokuwaga Shogunate. Admission today is 100 yen (about 28 cents) and another 30-yen donation is expected for admission to the Inner Shrine.

Just outside the entrance is the Mihashi, the sacred bridge across the Daiya River. It was built for use of imperial messengers and other dignitaries on their visits to the shrine.

From Nikko, a twisting road takes the visitor to a mountain lake, Chuzenji, popular in summer for yachting. The road up Mt. Chuenji is not for the faint-hearted. Its tortuous progress is marked at certain hairpin curves with rear-view mirrors to give drivers a view of what's coming the other way.

The Nikko area is popular in summer for mountain climbing, camping, hiking and for skating and skiing. It is surrounded by beautiful woodlands and magnificent waterfalls.

Nikko is within easy reach of Tokyo. The 92-mile journey by fast Japanese train costs about $16 round trip. It is a drive of approximately three hours over the same distance.

There is a Japanese saying: "You cannot say kekko (beautiful) until you have seen Nikko."

Its drawing power is evident in the fact that its population of 35,000 is swelled to twice that number each day by visitors.

Mardi Gras In February

Barefoot Indians dancing in a field of burning grass, parades, witchcraft exhibitions, fireworks, grotesque masks and the more usual trimmings of Mardi Gras will be celebrated in hundreds of towns throughout Mexico with the start of carnival in February.

The reign of "Juan Carnival" begins on the last of the month and continues for eight boisterous days until Ash Wednesday, March 7, when "Juan's" signals the start of solemn religious observances. Actually, Mexicans jump the gun and most of February is a full-dress preview of carnival, the pre-Latin farewell to things of the flesh.

Wonderful way to SEE MEXICO

BLANEY'S SPECIAL Escorted-Conducted

TOUR LEAVES Feb. 9, Rt. 25. $465 by air.

INTERESTED? Enquire—Book Right Away

INCLUDES: Air fare - all hotels - sightseeing - baggage - tips - most meals - all admissions. NOTICE TO CAMERA ENTHUSIASTS: Popular camera expert, Fred Tanner, will be along with helpful suggestions and tips. MEXICO'S FAMOUS GUIDE, RAMON CORTEZ, will be your friend and conductor, 24 hours a day—he knows the fascinating places, exciting things to see and do. Your every waking hour will be filled with fun and adventure. Phone now! Ask for brochure of complete itinerary—then decide very soon!

BLANEY'S TRAVEL SERVICE

920 Douglas EV 2-7254

AMERICAN SOCIETY OF TRAVEL AGENTS ASTA

MANY PROBLEMS

A-Powered Ships Still Years Away

TORONTO (CP)—Practical atomic-powered surface ships may be 15 or 20 years away, a nuclear propulsion expert says.

H. C. Holt, application engineer of Canadian General Electric Company Limited, attached to the civilian atomic power department, was one of three CGE speakers at the annual convention of senior officers of Upper Lakes Shipping Limited.

He said prospects of nuclear propulsion are great, but that problems are almost as great.

Mr. Holt spoke of the nuclear submarines of the United States and the Russian nuclear-powered icebreaker Lenin which has been operating for more than a year. An atomic-drive ship, the N.S. Savannah, is approaching operational status in the U.S., he said.

Some of the problems to be overcome include the weight of the reactor, radiation shielding, disposal of radioactive waste and higher initial cost.

W. A. Wyeth, CGE marine application engineer, spoke of automation aboard ships and looked into the future when ocean-going vessels would use computers programmed to avoid bad storms and adjust the schedule to arrive in port when docking facilities were best.

Norway's merchant fleet totalled 11,620,000 gross tons in 1961, including 2,234 ships of more than 100 tons.

PAULIN'S FOR TRAVEL

See more of EUROPE this year.

Here are a few suggested tours:

8 DAYS	Paris, Brussels, The Hague	$101.00
12 DAYS	The French and Italian Rivieras	$154.00
21 DAYS	Magnificent Europe	$293.00
30 DAYS	Classic European	$403.00

CALL IN FOR ILLUSTRATED BROCHURE

GEORGE PAULIN LTD. TRAVEL SERVICE

"Your Travel Agent"

1006 Government St. EV 2-9168

AMERICAN SOCIETY OF TRAVEL AGENTS ASTA

P&O-Orient announce 6 new tours of the Pacific, Europe, and round the world —from 35 days, $1090!

Now you can see the most fascinating lands in the world on one ticket—on the largest and fastest liners sailing round the world. No worries about reservations or making connections. The one tour price and ticket cover fares, hotel reservations, guided tours and shore excursions. Just read the descriptions below. Mail coupon for details on the tour you want to take. See your travel agent for your ticket. And sail away to adventure without a worry in the world!

1. Round world via South Pacific 70 days, sailing January from Vancouver on P&O-Orient's *Orcades*. Calls at San Francisco, Los Angeles, Hawaii, Fiji, New Zealand, Australia, Ceylon, Egypt, Italy, France, Gibraltar, England and New York. Return home from New York by either train or air. Price for complete tour: $1368 tourist, $1858.50 first class.

2. Circle Pacific 44 days, sailing March from Vancouver on *Oriana* for San Francisco, Los Angeles, Hawaii, Fiji Islands, New Zealand, Australia. By air to Singapore, Bangkok, Angkor Wat, Hong Kong, Japan and back to West Coast. Price: $2685 tourist, $2795 first class.

3. Europe via the Caribbean 35 days, sailing May from San Francisco on the golden *Orsova* for Acapulco, Panama, Jamaica, Haiti, Bermuda, France and England. 15-day tour of Europe by chartered bus included. Return by air. Price: $1090 tourist, $1210 first class.

4. Round world via Orient 91 days, sailing May from Vancouver on *Chusan* to Hawaii, Japan, Hong Kong, Manila, Singapore, Ceylon, India, Egypt, Italy, England. Tour of Holland, Belgium, Germany, Austria, Italy, Monaco, France and Switzerland. Sail to New York. Price: $1868 tourist, $2199 first class.

5. Orient Tour 40 days, sailing May from Vancouver on *Chusan* to Hawaii, Japan, Hong Kong, Manila and Singapore. Return to the West Coast by air via Bangkok, Hong Kong and Tokyo. Price: $1425 tourist, $1582 first class.

6. Round world via South Pacific 56 days, sailing May from Vancouver on *Canberra* for Hawaii, New Zealand, Australia, Ceylon, Egypt, Italy, Gibraltar, England. 15-day tour of Europe by chartered bus included. Return by air. Price: $1333 tourist, $1690 first class.

MAIL COUPON FOR TOUR LITERATURE

World Tour Department J
P&O-Orient Lines
409 Granville Street
Vancouver 2, B.C.

Sirs: Please send me illustrated literature on tour number ______

Name ______
Street ______
City ______ Province ______

SO EASY when you go BRITISH RAILWAYS

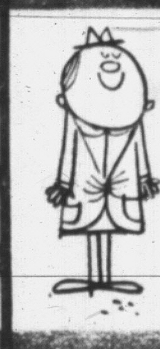

British Railways many services smooth your travels and save you money. Before you go, buy British Railways Thrift Coupons. You can only get them in Canada. Exchange them overseas for miles and miles of inexpensive train and steamer travel.

British Railways can make your trip to Britain easier and more enjoyable every step of the way.

Other British and Irish Railway Services include Rail Travel, Hotels, Motor Coaches, London Transport, Waterways and Car Rental. 5899A

BRITISH RAILWAYS

BRITISH RAILWAYS Dept. DQ
409 Granville St., Vancouver

Please send me folder on all your services.

NAME ______
ADDRESS ______
TOWN ______

BEST WAY TO SEE BRITAIN!

CLASSIFIED WANT ADS

SUBSCRIPTION RATES
Wherever carrier service is maintained, $2.00 per month.
Single copy sales price 10 cents daily; 14 cents Saturday.
By mail: Canada and British Commonwealth, one year, $18.00; six months, $10.00; three months, $5.00; single months, $2.00. Australia, month, $2.50; U.S.A., foreign, $3.00 per month. (Weekend) Saturday only, Canada, $7.00 per year; Australia, $8.50 per year; U.S.A., foreign, $9.00 per year.
Authorized as second class mail, Post Office Department, Ottawa. Member Audit Bureau of Circulations.

FULL COVERAGE CLASSIFIED RATES
27c per line per day; 76c per line for three days; $1.43 per line for six days; $5.27 per line for the month (26 days). Above rates apply to consecutive insertions. Minimum advertisement two lines only. Contract rates on application.

Birth notices, $1.82 per insertion.

Marriages, Engagements, In Memoriam Notices, Cards of Thanks, Death and Funeral Notices, not exceeding 12 lines, $2.70 first insertion and $1.85 subsequent insertions. Each additional line, 26c daily.

TERMS OF PUBLICATION
In the event of an error occurring, the liability of Victoria Press Ltd. shall not exceed the charge for the space actually occupied by the item in question.

The Victoria Press Ltd. shall not be liable for the non-insertion of any advertisement beyond the amount paid for such advertisement.

DUNCAN BUREAU
Duncan Chamber of Commerce Bldg., Post Office Box 182. Office and telephone hours, 1 p.m. to 5 p.m., Monday to Friday inclusive. Phone Duncan 1600.

All advertising copy will be subject to the approval of the Victoria Press Ltd., who reserve the right in its sole discretion to classify, reject or insert copy furnished.

United States representative, DeClerque Shannon, New York, Chicago, Detroit, Cleveland, Atlanta, San Francisco, South Pasadena.

All claims of error in publication shall be made within 12 hours thereafter, and if not made shall not be considered. No claim will be allowed for more than one incorrect insertion nor for errors not affecting the value of the advertisement.

Eastern Canada representative: FP Publications, 320 Bay Street, Toronto, Ont.

1 BIRTHS

BROUGHTON — Born to Mr. and Mrs. A. Broughton, 1044 Craigflower Road, at the Royal Jubilee Hospital, on Jan. 8, 1962, a daughter, Kathleen Ann. A sister for Billy and Donnie.

CAMPBELL—Born to Mr. and Mrs. Don K. Campbell, 144 Ladysmith Street, Victoria, B.C., at St. Joseph's Hospital on January 7, 1962, a son, Robert Scott, 6 lbs. 8 ozs.

ESTLIN—To Ed and Peggy Estlin (nee Linn), 1820 Alderlynn Drive, North Vancouver, B.C., at Lion's Gate Hospital, on Jan. 5 1962, a son, Edward Paul. A brother for Stephanie (7 lbs. 4 ozs).

HILL—Born to Mr. and Mrs. W. R. Hill of 991 Tulip Ave., at St. Joseph's Hospital, Jan. 9, 1962, a son, Donald William, 4 lbs. 11 ozs. (Insured.)

5 DEATHS AND FUNERALS

CREMER—In hospital in Victoria, on January 12, 1962, Florence Amy Cremer, aged 88 years, of 90 Linden Avenue, widow of the late Charles Cremer, former Victoria city detective for many years; born in London, England, and a resident of this city for over 50 years. She is survived by a sister-in-law in London. She was a member of Central Baptist Church.
Funeral services will be held in McCall Bros.' Floral Funeral Chapel, Johnson and Vancouver Streets, on Tuesday, January 16, at 1.30 p.m., Rev. Dr. J. B. Rowell and Rev. R. D. Holmes officiating. Interment in Royal Oak Burial Park.

FENTON—At his residence, 454 Newport Ave., on Jan. 13, 1962, Mr. Arthur J. Fenton, aged 68 years, born in England, the youngest son of the late William J. Fenton, and the late Sarah Reay Hallett. He leaves his wife, Violet (Peggy), and one son, George Malcolm, of Prince George.
Funeral services will be held in St. Luke's Anglican Church, Cedar Hill Cross Road, on Monday, Jan. 15, at 11.00 a.m., Rev. David Ragg officiating. Followed by cremation. (Flowers gratefully declined). Memorials may be sent to the Cancer Fund, c/o 1900 Fort Street. McCall Bros. Funeral Directors Ltd.

HALL — At Rest Haven Hospital, Sidney, B.C., on January 12, 1962, Mrs. Elizabeth Hall, aged 83 years; born in London, England, and a resident of Sidney, B.C., for the past 12 years, late residence, 9647 First Street. She leaves her husband, Arthur F. Hall, at home; her son, Arthur H. Hall, Victoria, B.C.; daughter, Mrs. James (Violet) Gilmour, Port Alice, B.C., and four granddaughters.
Requiem mass will be sung in St. Elizabeth's Church, Third Street, Sidney, B.C., on Monday, January 15, 1962, at 10 a.m., Rev. Father Philip Hanley celebrant. Interment in the Royal Oak Burial Park. Arrangements by the Sands Funeral Chapel of Roses, Sidney, B.C.

KNIGHT—In Victoria, B.C., on January 13, 1962, Mr. William Knight, aged 34 years. Born in Wrenam, Wales, and had been a resident of Victoria for the past four years, residing at 133 Quincy Avenue. Survived by his wife, Mary, at home; three sons, William Terence, Dennis Michael and David Kenneth of Victoria. The late Mr. Knight served with the Royal Canadian Horse Artillery and the Provost Corps for 2½ years; he was employed by the R.C.M.P. Headquarters, Victoria, and was a member of the Numismatic Society.
Arrangements will be announced later by the Sands Mortuary Limited.

5 DEATHS AND FUNERALS

LAWTON—At St. Joseph's Hospital on Jan. 12, 1962, Emma Lawton, aged 86 years, widow of the late Jack Lawton of 2579 Monterey Ave., a resident of this city for 41 years. She is survived by two sons, J. W. Lawton of Victoria and Herbert Lawton of California; one daughter, Mrs. F. Fry of Victoria; one sister, Mrs. H. Benson, also of Victoria; two brothers and one sister in England; five grandchildren and three great-grandchildren. She was a member of Christ Church Cathedral.
Funeral services will be held in McCall Bros.' Floral Funeral Chapel on Wednesday, Jan. 17, at 1.00 p.m., Rev. Canon R. E. H. Howell officiating. Interment in Royal Oak Burial Park.

LETNES—On Jan. 12, 1962, at the residence, 1178 Colville Road, Edward Letnes, eldest son of Mrs. Mary B. Letnes and the late Martin C. Letnes, born Jan. 18, 1904, at Port Simpson, B.C. He leaves his wife, Mary Jane, at the residence; four sisters, Mrs. E. (Agnes) Egsgaard of Vancouver, Mrs. J. (Gladys) Henry of Langford, Mrs. G. (Phyllis) Kmet of Dawson Creek and Mrs. R. (Norma) Skrove in Kamloops; two brothers, Clarence B., Vancouver, and Gordon M., Victoria; also nieces and nephews.
Funeral services will be held in McCall Bros.' Floral Funeral Chapel on Wednesday, Jan. 17, at 3.15 p.m. Interment in Royal Oak Burial Park.

ROSENQUIST—In Victoria, on Friday, January 12, 1962, Albert Rosenquist of 4324 Majestic Drive. He was born in Smoland, Sweden, and was a resident of Saskatchewan before coming to Victoria 29 years ago. He leaves his wife, Agnes, at home; two sisters and a brother in Sweden.
The Rev. C. C. Janzow will conduct the funeral service on Tuesday, January 16 at 1.30 p.m. in Chaplin's Funeral Chapel. Cremation. Flowers gratefully declined.

RUBY—In hospital in London, England, on December 27, 1961, Samuel Emmanuel Ruby, aged 75 years, of 1023 Kenmore Rd., Victoria, B.C. He is survived by one son, William J. Ruby of Victoria; and three sisters in England.
Cremation took place in London, England. Interment will take place in Royal Oak Burial Park. McCall Bros. Funeral Directors Ltd. in charge of arrangements. (Flowers gratefully declined.)

SHERRATT—Suddenly in Vancouver, B.C., on Jan. 10, 1962, Sydney Sherratt, aged 66 years, born in Liverpool, Eng., a resident of Vancouver since 1945. He leaves his wife, Hazel, in Victoria; two sons, Robert Anderson Sherratt in R.C.A.F., and James Anderson Sherratt of Victoria; one grandchild; one sister, Mrs. Sarah Fowler of Victoria; three brothers, James in Vancouver, Harry of San Francisco, John of Oakland, Calif.; also nieces and nephews.
Funeral services will be held in McCall Bros.' Floral Funeral Chapel on Tuesday, Jan. 16, at 3.15 p.m., Rev. R. D. Holmes officiating. Interment in Colwood Burial Park.

STEWART—In hospital in Victoria on January 10, 1962, Agnes Stewart, aged 83 years, of 4225 Cedar Hill Rd., widow of the late James O. Stewart, born in Banffshire, Scotland and a resident here since 1930. She is survived by two daughters, Mrs. William (Nessie) Hodge of Brantford, Ont., and Mrs. Harry (Christine) Deacon of Victoria; one son, Gordon at the residence; nine grandchildren and five great grandchildren; also one brother, Jack Smith of Vancouver. She was a member of Centennial United Church.
Funeral services will be held in McCall Bros. Floral Funeral Chapel, Johnson and Vancouver Sts., on Monday, January 15 at 2.00 p.m., Rev. Dr. S. Parsons officiating. Interment in Colwood Burial Park.

8 CARD OF THANKS

We wish to express our sincere thanks to all those friends who sent letters of sympathy and floral tributes, who performed acts of kindness and who donated to the Equipment Fund of the Royal Jubilee Hospital during our recent bereavement. We wish to specially thank the nurses of the Jubilee Hospital, Doctors A. W. Perry, T. F. Rose and M. P. Leith for their faithful and outstanding services, McCall Bros. for their understanding and help and Canon T. W. Scott who officiated at the memorial service.
—Clive and Bruce Kelly and Mr. and Mrs. R. Margison.

I wish to express my sincere thanks to relatives and friends for their sympathy and beautiful floral offerings in the loss of my beloved husband. Special thanks to Drs. Mitchell, Kenning and Forgie; Sisters, nurses and staff of St. Joseph's Hospital (annex), Sands Mortuary Limited and Rev. Dr. S. Parsons.
—Florence Jury.

The gratitude in our hearts can never be fully expressed, but we want our friends, relatives and neighbors to know how much their kind words and expressions of sympathy have meant to us during our recent time of sorrow in the sad loss of our beloved husband and father, Robert "Bobbie" Ross.—Marion Ross, Marjorie and Beverley.

9 IN MEMORIAM

KEAN—In loving memory of my dear husband, Edward Kean, who passed away Jan. 13, 1958.
As I loved you so I miss you,
In my memory you are near,
Loved, remembered, longed for always
Bringing many a silent tear.
—Sadly missed by his loving wife, Beatrice, and family.

McCLOY—In loving memory of my dear husband, who passed away Jan. 13, 1961; also our beloved son, John Hunter McCloy, who passed away very suddenly Dec. 26, 1958.
Sadly missed by loving wife and mother.
Thy will be done.
—Helen McCloy.

WARWICK—In loving memory of a devoted wife, Marge, who passed away Jan. 14, 1960.
Deep in the heart lies a picture
Of a loved one laid to rest.
In memory's frame we shall keep it
Because she was one of the best.
—Sadly missed by her husband, John.

10 FUNERAL DIRECTORS

THOMSON & IRVING
Funeral Chapel
Est. 1911. Formerly of Winnipeg. A Dignified and Understanding Service at Moderate Cost.
PRE-NEED — AT NEED
SHIPMENTS
1625 Quadra Street. Phone EV 4-3812

INDEX TO WANT AD HEADINGS

Classification	No.	Classification	No.
Acreage for Sale and Wanted	136	In Memoriam	9
Announcements	14	Listings Cancelled	148
Antiques	55	Listings Wanted	149
Apartments for Sale	152	Livestock and Supplies	90
Auto Body Work and Painting	109	Lost and Found	20
Auto Repairs and Service	108	Machinery	72
Auto Financing and Insurance	110	Male Help Wanted	21
Bands, Musicians and Orchestras	32	Male or Female Help Wanted	25
Bicycles and Motorcycles	66	Marriages	3
Births	1	Miscellaneous for Sale	82
Boats and Marine	80	Miscellaneous Wanted	83
Building Supplies	61	Miscellaneous to Rent	138
Burial Parks and Cemeteries	13	Monumental	11
Business Opportunities	143	Mortgage Loans and Insurance	141
Business Personals	40	Moving and Hauling	115
Cards of Thanks	8	Musical Instruments	63
Cars for Sale	100	New Car Directory	99
Cars and Trucks Wanted	112	Parts, Tires and Accessories	107
Chicks, Poultry, Hatching Eggs and Supplies	91	Personal Loans	140
Coming Events	15	Personals	39
Commercial Properties	151	Pets	90
Cottages and Campsites	117	Places to Visit	18
Country Homes and Properties	137	Professional Services	37
Dancing	43	Property for Sale	154
Deaths, Funerals and Lodge Notices	5	Property Wanted	155
Education	42	Restaurants	18
Engagements	2	Room and Board	120
Exchange Real Estate	147	Rooms to Rent	121
Farms for Sale and Wanted	138	Rooms Wanted	122
Farm Implements	74	Salesmen and Agents	22
Female Help Wanted	26	Situations Wanted (Female)	30
Apartments to Rent, Furnished	128	Situations Wanted (Male)	29
Apartments to Rent, Unfurnished	129	Situations Wanted (Male or Female)	31
Apartments Wanted	130	Sporting Goods	79
Florists	12	Stoves and Furnaces	67
Foreign Import and Sports Cars	101	Swaps	84
Fuel	60	Teachers Wanted	27
Funeral Directors	10	Timber	71
Furniture	62	Tools for Rent	73
Garden Supplies	74	Travel	38
Halls, Stores and Offices to Rent	137	Trade Schools	41
Hotels	116	Trailers and Trailer Parts	111
Housekeeping Rooms to Rent	125	Trucks	106
Housekeeping Rooms Wanted	126	TV, Radio, Sales and Service	64
Houses to Rent, Furnished	132	Vacation Guide and Summer Resorts	118
Houses to Rent, Unfurnished	133	Wanted to Borrow	142
Houses Wanted to Rent	134	Wanted to Buy, Houses	153
Houses for Sale	150	Wanted to Rent, Miscellaneous	139

10 FUNERAL DIRECTORS

McCALL BROS.
Funeral Chapels
1400 Vancouver St.
EV 5-4465 - EV 5-4466 - EV 5-4467
A Long Tradition of Trust Service that's Simple, Dignified, Beautiful when cost must be considered.

MONDAY
FENTON, Arthur J.
11 a.m. — St. Luke's Anglican Church, Cedar Hill Cross Road.
DAVIS, George Joseph
1 p.m.—Floral Chapel.
STEWART, Agnes
2.00 p.m.—Floral Chapel.
DAVIES, William John
3.15 p.m.—Floral Chapel.

TUESDAY
CREMER, Florence
1.30 p.m.—Floral Chapel.
SHERRATT, Sydney
3.15 p.m.—Floral Chapel.

WEDNESDAY
LAWTON, Emma
1 p.m.—Floral Chapel.
LETNES, Edward
3.15 p.m.—Floral Chapel.

TO BE ANNOUNCED LATER
QUONG, Mr. Mar.

Three Funeral Chapels Dedicated to Thoughtful and Understanding Service.
SANDS
MORTUARY LIMITED
"Memorial Chapel of Chimes"
Quadra Street at North Park Street, Victoria, B.C. EV 3-7511
SANDS
FUNERAL CHAPEL OF ROSES
Fourth Street at Sidney Avenue, Sidney, B.C. GR 5-2932
SANDS
FUNERAL CHAPEL OF HEATHER
Colwood Corners, Colwood, B.C. GR 8-3821

HAYWARD'S
B.C. FUNERAL CO. LTD.
Established 1867
The Hayward Family
Bruce M. Leyden, formerly of Calgary
734 BROUGHTON ST EV 6-3505

CHAPLIN'S FUNERAL CHAPEL
980 Quadra Street EV 4-5512
Kindness—Courtesy—Service

11 MONUMENTAL

MORTIMER'S
MONUMENTAL WORKS
ESTABLISHED 1877
"The Finest in Craftsmanship"
633 David Street EV 3-6421

STEWART MONUMENTAL WORKS LTD. Monuments since 1896. 1408 May Street. EV 4-3452.

VICTORIA MONUMENT LIMITED
"Memorials of Distinction"
740 Finlayson at Douglas. EV 2-5834.

12 FLORISTS

BROWN'S
Flowers for Every Occasion
EV 4-6612. EV 4-3521 Nights

BALLANTYNE'S
EV 4-0555
Charge by Phone

13 CEMETERIES AND BURIAL PARKS

ROYAL OAK BURIAL PARK
MUNICIPALLY OWNED
Plots from $90 to $115.
Perpetual care included.
For further information Phone GR 9-3213

14 ANNOUNCEMENTS

NEHRU HAS BEEN CALLED A hypocrite for preaching peace, then invading Goa. He was also a hypocrite before, preaching peace and supporting capitalism, which can't exist without war.
SOCIALIST PARTY OF CANADA
EV 3-9354

GREATER VICTORIA ASSOCIATION for Retarded Children announces that Mrs. Thomas Smith, 620 Kelly Rd., was the winner of the treasure chest.

15 COMING EVENTS

EVERY GAME'S
A FIVE DOLLAR
GOOD NEIGHBOR
at St. Patrick's Bingo this week. Each neighbor on every game gets FIVE DOLLARS, which adds up to dozens and dozens of lucky winners. (No playoff delays—just extra winners, for all prizes split on split games.) Come along—you'll enjoy
MORE FUN
MORE COMFORT
MORE COURTESY
MORE SERVICE
and
MORE CHANCES TO WIN
than anywhere else in town! You even get refreshments brought to your table, and
CARDS CHANGED AFTER EVERY GAME
If you wish. Bring along your special savings card to the Bingo in St. Patrick's Hall, Trent Street (off Fort near Foul Bay, opposite Safeway). Take Uplands bus.
8 P.M., Wed., Jan. 17
Admission $1. Extra Cards 50c.
EXTRA GAMES
Plenty of parking available, please don't park on Trent Street.
FREE BUS DOWNTOWN

ALL WENT AWAY HAPPY
From Opening Night of
NEW PYTHIAN BINGO!
Being Held in K. of P. Hall, [illegible] Cormorant
7.45 [illegible] Saturday Night
20 Games $1. Extra Cards 25c
Good Prizes—$130 in Jackpots
SOCIABLE ATMOSPHERE
JOIN US

ANNUAL Y.M.-Y.W.C.A. WORLD Service bridge and tea is to be held at the Y.W.C.A. building, 920 Blanshard, on Friday, January 19. Please phone EV 4-7179 for reservations. Tea is from 3-5 p.m. and cards from 2-5 p.m. and 8 p.m. Bridge tickets $1, tea only 50 cents. Door prizes.

OLD-TIME DANCE, LAKE HILL Hall, tonight, Columbia Orchestra.

SQUARE DANCING: BEGINNERS' classes, Monday 8 p.m. EV 2-3380.

15 COMING EVENTS

V.A.B.A.
NEW EXCITING BINGO
TUESDAY, JAN. 15
CLUB SIROCCO
Here is how to play:
2 Cards $1.00—Admission
1st Extra Card 50c—Pays Double
2nd Extra Card 50c—Pays Triple
You may play as many EXTRA CARDS as you wish to double or triple your prize money.
THANKS
To all you BINGO FANS who have supported the Baseball Bingo for the past 4 years. EVERY cent we have realized from bingo has gone to
PROMOTING BASEBALL FOR BOYS.
We need your help to keep up this terrific Baseball program so would be happy to see you TUESDAY at CLUB SIROCCO.
Free Bus to City Centre

BINGO
F.O.E., 751 VIEW, SAT., 8 P.M.
16 Games, $1; Extra Cards, 50c
2 Jackpots
56 Calls, $135; 54 Calls, $120
3 Games 25c. Door Prize.

Army, Navy & Air Force Veterans
BINGO
No. 1 Jackpot, 55 Calls—$150.00
No. 2 Jackpot, 50 Calls—$100.00
In Aid of Needy Veterans
Extra Games, 4 for 25c
Admission $1.00
8 P.M. Tonight
1001 Wharf Street EV 3-4923

DANCING EVERY SAT. NIGHT, CCF Hall, Douglas St., 9 to 12. Ron Walker and his Island Ramblers. Gents $1. Ladies 75c. Under new management.

18 RESTAURANTS

COCK PHEASANT FOR TEAS
Phone for lunches, dinner. GR 9-2066.

20 LOST AND FOUND

LOST — RED BICYCLE WITH white fenders, wide handlebars, front carrier with box. Vicinity of Gorge Rd. Urgently required for delivery duties. Please phone EV 4-1465.

LOST—GOLD AND WHITE COLlie dog Thursday evening, Beacon Hill Park area. Name, Sabre. Reward. EV 3-6589 or EV 3-5447.

LOST IN SWAN LAKE DISTRICT—Small female Pekingese, tan and white. No identification. Answers to "Cookie." EV 5-6596.

LOST, WEDNESDAY EVENING, reptile change purse. EV 3-5550. Reward.

LOST — IN HUDSON'S BAY FRIday, child's string of pearls. Half clasp missing. Reward. EV 4-2373.

LOST IN TOWN, A BAG CONtaining material and merchandise. EV 4-1298.

LOST YOUR PET? HOMES WANTed found. S.P.C.A. EV 3-0514.

PLEASE: BLACK-WHITE SPANiel, lost Dec. 15. Reward. EV 5-3917.

21 MALE HELP WANTED

WANTED FEB. 1, FULLY EXperienced resident caretaker for new 46-suite luxury apartment building. Full scale salary. References required. APPLY D. G. WHYTE, EV 5-7707.

RCAF
Requires
MEDICAL OFFICERS
Qualifications:
—Medical Graduate
—Completed Internship
—Hold licence to practise in one of the provinces
—Single or married
—34 years of age or under
—Canadian or British Subject
Enquire about salary and terms of service from the
RCAF Career Counsellor,
Mon.-Fri., 22-26 Jan., 9 a.m.-5 p.m.
865 Yates St.
Victoria, B.C. EV 6-4012

RCAF
Needs
SOCIAL WELFARE OFFICERS
Qualifications: Bachelor's degree in social work with at least two years' experience with a recognized social agency, male, married or single, 34 years of age or under, Canadian or British subject. Salary (married) $5,832 annually.
See the RCAF Career Counsellor, Mon. to Fri., 22-26 Jan., 9 a.m.-5 p.m.
865 Yates St.
Victoria, B.C. EV 6-4012

Join the RCAF as an EDUCATION OFFICER
If you have a BEd, or other university degree and a teaching certificate, single or married, 34 years of age or under, Canadian citizen or British Subject, you can join the RCAF with a salary (married man) of $5,832 annually.
See the RCAF Career Counsellor, Mon.-Fri., 22-26 Jan., 9 a.m.-5 p.m.
865 Yates St.
Victoria, B.C. EV 6-4012

LEADING GENERAL INSURANCE office offers excellent opportunity for young man (20-25) to learn general insurance business. Full training in office routine and selling. Must be prepared to study and take 3-year course of Insurance Institute of Canada. Unlimited opportunities. Minimum qualification high school graduation. Salary commensurate with qualifications or experience. Apply in own handwriting outlining background, religion and references to Victoria Press, Box 432.

CHARTERED ACCOUNTANT'S office requires young man to be employed under articles leading to C.A. degree. The minimum educational standard is university entrance, the term of studies is reduced for senior matriculation and B.Com. graduates. Reply to Victoria Press, Box 457.

YOUNG TAILOR FOR MEN'S alterations. Part time to start, maybe full time later. Accurate Custom Tailors, 720 View, EV 5-5233.

LOCAL UNION REQUIRES EXperienced business agent, part-time. Apply to Victoria Press, Box 461.

21 MALE HELP WANTED

CENTENNIAL SECRETARY
for the
Victoria Centennial Celebrations Committee
Salary — $450 per month
To act as Centennial Secretary and to co-ordinate Centennial Activities. Experience in public relations and similar celebrations work would be an asset.
Applications in writing, stating age, experience, qualifications, telephone number and earliest date available, or on forms provided in the Personnel Office, will be received by the Personnel Officer, City Hall, Victoria, B.C., not later than noon, Thursday, January 18, 1962.

OAK BAY
CIVIL DEFENCE
VOLUNTEERS
REQUIRED NOW
OAK BAY CIVIL DEFENCE is being restarted, and Volunteers are required now to man the entire organization. There are many interesting positions calling for initiative and ability, to create a first-rate Civil Defence Corps. Please apply for particulars and enrolment forms at the Municipal Hall, 2167 Oak Bay Avenue, Ph. EV 5-8711.
G. O. White (P. Eng.)
Civil Defence Co-ordinator.

THE ROYAL CANADIAN SIGNAL CORPS (Militia)
Make your spare time profitable and enjoyable by earning while you learn. Courses starting now in radio operation, telephone line construction, Morse code and telephone communication.
No experience necessary but credit given for past experience. Excellent oportunities for advancement. Apply Monday or Thursday night, 8 to 10 p.m. to 5 Area Signals Sqdn. Bay Street Armoury.

EXCELLENT OPPORTUNITY FOR good steady earnings selling floor coverings. Mostly in-store work. Selling experience important. Apply Victoria Press, Box 427, giving all former employment and full details as to age, dependents, former residence, etc.

WANTED — MANAGER FOR billiard parlor, 14 tables. Must be willing to purchase small interest in business. Some experience preferred. Give references. Victoria Press, Box 430.

22 SALESMEN, SALESWOMEN AND AGENTS

A GOOD MAN
IS HARD TO FIND
... that is why we are willing to make this unusual offer for the right salesman to fill our vacancy in the VICTORIA area.
Frankly, the type of man we want is worth good income ... and he deserves every dollar he gets—and more.
The kind of man we are looking for is: Over 30 years old, neat, conscientious; with at least 5 years selling experience. He owns a car and can travel for a week at a time, selling building maintenance products.
Our pay cheques are mailed weekly and in advance; we take care of all deliveries, collections, and service. Commission. Write A. K. Swallow, Pres., Southwestern Petroleum Co., Box 789, Fort Worth 1, Texas.

FAMILEX DEALERS
WANTED
Dealers required for city and district territories to sell Familex household products direct to homes. A representative of Familex Products will be in Victoria from Jan. 16 to 19. Those interested in private interview for exclusive districts please write to Victoria Press, Box 418.

SALESMAN
We are looking for an intelligent aggressive man who has the desire to earn an income controlled by his own activity.
Applicant must possess drive and initiative, have a pleasing personality, good character and be able to meet the public.
For the man with ambition, we are offering an opportunity with unlimited potential for future advancement. Applicant who can measure up to our standards will receive personal training in sales procedure.
For full information call at Imperial Motor Hotel, Monday 2 p.m. and 7.30 p.m. only. Ask for Mr. D. Pickering.

THIS IS SENSATIONAL!
THIS IS NEW!
ABSOLUTELY A BONANZA!
The revolutionary new teaching machine recently described in Time, Fortune, Saturday Evening Post is now available in the Victoria area.
Why not get in on the ground floor of this lucrative business? Exceptional opportunity for salesmen and Island manager.
For interview apply at Colony Motor Hotel, Monday, 1 to 5 p.m. only. Ask for Mr. S. Bradshaw.

WANTED — SERVICE STATION salesmen. Requirements, several years of selling experience in this field. Remuneration will be minimum salary plus commissions. If not fully conversant with service station sales methods, please do not apply. Interviews may be arranged by calling Mr. Fleming at EV 6-6131 between the hours of 9 a.m.-2 p.m. Monday, Jan. 15, only.

EXCELLENT OPPORTUNITY
Large corporation has outstanding sales opening for a man age 25-45. Individual must be local resident with managerial ability, ambition, and show progress for age. Business or sales background helpful. In requesting personal interview, please submit resume stating personal history, education and business experience. Write Victoria Press Box 442.

CAREER OPPORTUNITY FOR AMbitious man to represent national co-operative general insurance company in Victoria district. No experience necessary. Write giving age, experience and qualifications, if any, to Victoria Press Box 376.

REAL ESTATE SALESMAN wanted. Doug Hawkes EV 4-7128. Up-to-date assistance in financing.

22 SALESMEN, SALESWOMEN AND AGENTS

THIS IS
YOUR INVITATION
To investigate the Real Estate Sales profession; to discover for yourself why it is no longer a retired man's occupation but a highly specialized business.
At Colony Realty Ltd. "Service with Integrity" is our motto, your assurance of success and happiness.
Men and women investigate now! The only requirements needed are ENTHUSIASM AND SINCERITY.
Without obligation phone or write Colony Realty Ltd., Mr. R. de Montigny, 2968 Douglas St., or EV 6-3231.

"CAREER MEN"
10 SALESMEN WANTED
Join the firm that has demonstrated its ability to etablish men and women in a SUCCESSFUL CAREER IN REAL ESTATE. The best in training for new salesmen. If you are a licensed salesman now, be a member of the firm doing the business! 8¼ million in sales volume for 1961. Enquiries confidential. See or write DON HARVEY at Northwestern Securities of Victoria Ltd., 631 Yates at Broad St., Victoria. EV 5-6741.

SALESMAN'S DREAM
TIME FOR WORK
TIME FOR PLAY
No. 1—$300 monthly guaranteed plus liberal bonuses.
No. 2—The dignity of appointment selling.
No. 3—Opportunity for advancement. All our executives selected from the ranks. Car necessary.
No. 4—Free Sales Course.
For further particulars
Apply
850 Gordon St., Suite 2
Weekdays 9.30 a.m. to 11.30 a.m.

IS '62
THE YEAR FOR YOU?
If you are between the ages of 30 and 65 and can meet our requirements, we may have the opportunity you have been looking for.
We are one of the leading organizations in the Mutual Fund field and our sales personnel enjoy above-average commission income. Previous sales experience is not necessary—a complete training program is provided. Intelligent men and women of good character will find this an attractive opportunity.
Phone in confidence for interview, R. M. Lochhead, EV 5-3822.

SALES MANAGER
Well-known national sales organization specializing in Mutual Funds requires district sales manager for Victoria. Applicants should have successful sales background — capable of recruiting, training, and supervising salesmen. Generous commission schedule provides for excellent earnings. Age 40-60. For personal interview send resume of past experience to Victoria Press, Box 439.

UNUSUAL OPPORTUNITY
Well-rated manufacturer offers year-round opportunity for aggressive salesman or businessman interested in building a clientele of satisfied customers and a highly profitable business. Our products needed by building owners as well as fleet owners of trucks, automobiles, equipment and farm machines. Part time or full time with advancement program. For information about this unusual money making opportunity, write Export Division, F. M. Cooke, P.O. Box 392, Dallas, Texas, U.S.A., Dept. 12EX-14.

IF YOU WISH TO FIND A SALES position that does not have gimmicks and competition, please do not pass up this opportunity. We are now starting a revised program and will need 3 men to assist us. A car is necessary and, above all, you must be presentable and have a sincere desire to work evenings. Please do not answer this unless the above applies. Call Hatley Memorial Gardens, EV 5-4471, for appointment.

SALES AGENTS, PART-TIME OR FULL-TIME needed in Victoria to sell SUNMASTER GUARANTEED FIVE-YEAR LIGHT BULBS to homes, stores, offices, factories. Sales come easy, profits come fast—far above average hourly earnings. Write for full details to SUNMASTER, Dept. VC, 539 King Street West, Toronto.

UNUSUAL OPPORTUNITY. IF you have ever sold anything in your life, look into this fabulous opportunity. One of the fastest going industries in Canada offers new product, new package, new financial opportunity. Small investment puts you in business. For interview write to Faron Associates, 1271 Howe Street, Vancouver, B.C.

LADIES — CHRISTMAS EXPENSES getting you down? You can earn commissions, bonds and prizes by calling with Avon in your own exclusive territory. Avon products are nationally advertised and money-back guarantee. Phone EV 4-7345 or write 1979 Taylor Street.

WANTED IMMEDIATELY
A neat and courteous man to take over an established Fuller Brush business. Guaranteed $400 a month plus bonus. Age between 23 and 45, car essential. For interview, phone EV 5-8372.

SALESMAN WANTED TO TRAIN as hearing aid consultant. Previous sales experience and automobile essential. Give age, qualifications and full details to Victoria Press, Box 436.

EXPERIENCED SALESMAN
For major franchised car dealer (used division). High remuneration, benefits and company car for top producer. Apply Victoria Press, Box 431.

OPPORTUNITY FOR MEN OR women of all ages, with or without experience, to become distributors for B.C. Free details. Victoria Press, Box 436.

TOP SALESMAN WANTED IMmediately. Victoria Press Box 433.

22 SALESMEN, SALESWOMEN AND AGENTS

SALARIED OPPORTUNITY
If you want a well-paid new career, this may be your perfect opportunity. We are looking for a salesman—not high pressure but rather an earnest man who will welcome a clean-cut, permanent position in a growing organization. He must be ambitious, hard-working and be able to meet the public. If you want to make money according to your ability, we would be interested in talking to you. Complete training and salary will be given to the right man. Our qualifications are high but if you can measure up to them we can show you a guaranteed future. Reply by letter giving complete information. All replies strictly confidential. Victoria Press, Box 419.

DISTRIBUTORS WANTED IN direct sales field, exceptional financial opportunity. Victoria Press, Box 428.

25 MALE OR FEMALE HELP WANTED

GOVERNMENT OF CANADA
All applications to be submitted to the Civil Service Commission, 6th Floor, 1110 W. Georgia St., Vancouver 5, B.C., by closing date as indicated.
EMPLOYMENT OFFICER
(Employment Branch Supervisor)
Comp. No. 62-V-510
$5,400 - $5,940
Unemployment Insurance Commission,
VICTORIA, B.C.
(Closing date Jan. 24, 1962)
For full particulars as to residence and qualification requirements see posters on display at your nearest Post Office, National Employment Service or the Civil Service Commission at Vancouver or Victoria.

GOVERNMENT OF CANADA
All applications to be submitted to the Civil Service Commission, Room 401, Federal Building, 1230 Government St., Victoria, B.C., by closing dates as indicated.
COMMUNICATORS
Comp. No. 62-V308
$2,970-$3,420
Dept. of National Defence
Naval Service
ESQUIMALT, B.C.
(Closing date, Jan. 22, 1962)
NURSES
Comp. No. 62-V513
$3,600 and $3,750
Dept. of Veterans' Affairs
Veterans' Hospital
VICTORIA, B.C.
(Apply Immediately)
For full particulars as to residence and qualification requirements see posters on display at your nearest Post Office, National Employment Service or the Civil Service Commission at Vancouver or Victoria.

26 FEMALE HELP WANTED

REGISTERED NURSES
Are Required by
CANADA'S ARMED FORCES
Applicants must be registered and a current member of a Provincial RNA, single, under 35, and be Canadian or British subject.
See the RCAF Career Counsellor, Mon.-Fri., 22-26 Jan., 9 a.m.-5 p.m.
865 Yates St.
Victoria, B.C. EV 6-4012

A LARGE FINANCIAL INSTITUTION requires clerk-typist. Must be good at figures and a competent typist. Excellent working conditions with opportunity for advancement. Reply stating age, experience and marital status to Victoria Press, Box 440.

CASHIER REQUIRED BY AUTOmobile dealership. Must be good typist. Duties will include accounts payable, car inventory and payroll. 5-day week. M.S.A. Reply in own handwriting to Victoria Press, Box 407.

BEAUTY COUNSELLORS
Is expanding and offers wonderful opportunities to ambitious women. Excellent earnings. No canvassing. GR 9-5504.

RELIABLE WOMAN TO BABYsit from 11.30-5, five days a week, $2 per day. Must have references. Phone EV 2-7049. Mrs. McLeod, 2968 Douglas.

EXPERIENCED CASHIER-HOSTess wanted. Must be able to work day or night shift. Apply in person Princess Mary Restaurant.

FULLY EXPERIENCED WAITress wanted for dining room service. Apply in person Princess Mary Restaurant.

PERMANENT POSITION AS COMpanion-housekeeper for lady in modern, automatic city home. Phone EV 4-5942 after 5 p.m.

FREE BOARD AND ROOM PLUS small salary for lady to look after 3-month baby and boy, 13, while mother works. EV 5-4717.

WANTED — CLERK-TYPIST FOR modern city office. Full-time employment with large firm benefits. Victoria Press, Box 431.

EXPERIENCED PART-TIME chambermaid, local reference. Old Charming Inn, Oak Bay. For appointment phone EV 4-0267.

HOUSEKEEPER BY THE DAY FOR 3 adults. Apply order No. F-56 National Employment Office, 1039 Johnson Street.

SWITCHBOARD RECEPTIONIST wanted by old-established real estate office. Some typing required. Apply stating age, experience and salary to Victoria Press, Box 441.

COMPANION-HOUSEKEEPING FOR 2 adults. Live in. Good wages and living quarters. GR 5-2537 evenings. References.

LADY WITH NURSING EXPERIence to look after invalid wife. Room and board plus remuneration. Victoria Press, Box 438.

MATRON REQUIRED
Glen Warren Private Hospital, 63 beds, opening April 30. Apply Victoria Press, Box 434.

WANTED— HOUSEKEEPER, 35-40, 1 child welcome. Live in. Modern home. Victoria Press, Box 410.

COOK-HOUSEKEEPER, OWN STE., 2 in family, on Richardson bus route. EV 3-5844.

EXPERIENCED DINING ROOM waitresses wanted. Apply in person to Imperial Motor Hotel.

BABY-SITTER, DAYS; JAMES BAY. EV 6-1270.

29 SITUATIONS WANTED MALE

Mason (A.F.-A.M.), EXPERIenced gentleman requires position as hotel desk clerk (non-smoker, non-drinker), middle age. Victoria Press, Box 465.

WILL CLEAR LOTS, FALL AND cut up odd trees. Have power saw and truck. Experienced. Also clean up yards, any odd jobs. Ph. EV 2-4329.

PRESSMAN WITH COLOR AND newspaper experience requires permanent position in Victoria. Victoria Press, Box 378.

EXPERIENCED GARDENER DEsires work 2 or 3 days weekly in Deep Cove area. GR 4-1753.

PART-TIME BOOKKEEPING OR financial statements by qualified accountant. GR 5-3290.

EXPERT CARPENTER, REPAIRS, alterations, new work, foundations repaired. EV 2-4644.

ALTERATIONS, REPAIRS, CABINets. Painting. Odd jobs. Reasonable. GR 4-5900.

PAINTER, CLEAN, FAST AND efficient. Big or small jobs. Phone EV 3-9906 or GR 4-2245.

WORK WANTED. TRUCK DRIVing or do anything. GR 9-7086.

REMOVAL OF RUBBISH, JUNK, compost, general hauling. EV 2-3429.

DUTCH GARDENER WANTS ANY kind of garden work. GR 5-2808.

EXPERIENCED PAINTER. WORK guaranteed. EV 3-8353.

EXPERIENCED GARDENER AND landscaping. EV 2-9809 after 5 p.m.

VETERAN, HANDYMAN, WITH tools, anything considered. EV 5-6240.

MAN WILL CUT TREES WITH power saw. Odd jobs. EV 6-2589.

DUTCH GARDENER, LAYOUT and maintenance. EV 2-0827.

29 SITUATIONS WANTED MALE

WANTED JOBS FOR NEEDY MEN
HARBOR LIGHT CORPS
(THE SALVATION ARMY)
EV 4-3396

MANAGEMENT REPRESENTATIVE
University education, experience in municipal administration, sports centres and business management, pertaining to union work. Sincere desire to seek opening in wholesale to retail. References available. For further information, please call EV 3-1294.

JOURNEYMAN SIGN PAINTER
Desires employment in Victoria. Experienced in outdoor advertising and industrial spraying, general Neon and interior decorating. Presently employed by aircraft co. Closing operation March 31. References as to character and ability to interested parties. Please contact Daniel Murphy, 3803 24th St., Northwest Calgary, Alberta.

URGENT — 3 COURSES AWAY from B.Sc. degree, 24 years old, male. Require employment in order to return to university in fall. Phone EV 6-4716 or write Victoria Press, Box 446.

MIDDLE-AGED MAN, SOLICITOR clerk, excellent references. High wage not main interest. Available February. Victoria Press, Box 443.

30 SITUATIONS WANTED FEMALE

DAILY CARE FOR YOUR CHILD and/or baby, my home, Saanich-McKenzie area. Reliable. Phone GR 9-7253.

WINTER RATES — WILL BUILD your house perfectly at unbelievably low price. David Ney, days call EV 3-4951; eves., EV 2-1348.

OFFICE ASSISTANTS (V.I.) PH. EV 3-8021 for part-time office help, stenos, clerks, machine operators. J. R. Pipes mgr.

ALL TYPES OF FLOORS EXPERTly cleaned, waxed and polished by machine. Homes our specialty. Gregg's. Established 1920. EV 4-5023.

TYPING AND STENCIL CUTTING at home wanted by experienced stenographer. Accurate and fast. EV 6-1096.

RELIABLE CHILD CARE DAILY at my home, Quadra district. Transportation can be arranged if required. EV 5-0015 or EV 2-5827.

EXPERIENCED DENTAL ASSISTant requires position in dental office or other office. EV 3-5740.

CHILD CARE IN MY HOME, VIcinity Foul Bay Road and Oak Bay Avenue. EV 3-7745.

LADY WISHES A JOB AS HOUSEkeeper, good cook; 1 or 2 persons. EV 5-0954.

WILL CARE FOR CHILD, MY home, days. Age 4-5. EV 6-1046. Experienced, references.

CARE FOR ONE SMALL BABY while mother works. Maplewood area. EV 6-5678.

DAY CARE FOR CHILD, MY home, Blenkinsop-Cedar Hill area. GR 7-1037.

HOUSEKEEPING POSITION wanted, bachelor or widower preferred. EV 3-0069.

DAILY CHILD CARE IN MY home, Gordon Head. GR 7-3969.

WILL DO ALL KINDS OF HAND knitting. EV 6-5626.

CHILD CARE FOR WORKING mothers. In my home. EV 5-1056.

DAY CARE, 1 CHILD, MY HOME. $2 per day. GR 9-1492.

WILL BABY-SIT IN MY HOME. Quadra area. EV 6-5774.

DUTCH LADY WISHES HOUSEkeeping work, daily. EV 6-4842.

31 SITUATIONS WANTED MALE OR FEMALE

MIDDLE-AGED COUPLE WISHES caretaking position; 12 years experience. References. Victoria Press, Box 390.

36 BUSINESS SERVICES AND DIRECTORY

Appliance Repairs

2-DAY KIRBY VACUUM SERVICE. Complete overhaul, 1-yr. guarantee. Free pickup, delivery. EV 5-0493.

Bricklayers

FOR BRICKWORK ON FIREplaces, barbecues, chimneys, fallout shelters and home repairs phone Eric Hambtom, GR 9-6512.

ALL TYPES OF CHIMNEYS BUILT and repaired. Nothing too small. Free estimates. EV 5-2987.

ALL TYPES OF MASONRY WORK. H. A. (Sandy) Ormiston. EV 4-6777.

Bulldozers

Roads, Excavating, Backfilling, Irrigation Ponds, Land Clearing.
JOHN D. KISSINGER JR.
EV 3-8425 day. EV 2-3947 night.

J. HENSON
Bulldozing, excavating, land clearing. 1½-yard loading bucket, by day or hour. GR 9-4234. EV 5-0009.

GARNONS—WILLIAMS
Bulldozing, no moving charge, expert work, free estimates. GR 9-1448.

BULLDOZING, EXCAVATING AND clearing, etc. Ridley. GR 8-2791.

Carpets and Linoleum

NYLON, WOOL, ACRILAN CARpets. Free estimates and decorator suggestions.
MODERNAGE BUILDERS LTD.
(Est. 1944) Contract Div.
EV 5-4761, EV 4-0632

HOURIGAN'S CARPET & LINO. Supplied and installed. Estimates free. 715 Pandora. EV 6-2401.

Carpenters

HOME REPAIRS, STEPS BUILT, repaired. Verandas jacked up, roof, chimney repairs. Gutters, downpipes cleaned, repaired, stucco patching, painting. Over 20 years' experience. D. Henry. EV 2-1369.

DO IT NOW — HOME REPAIRS. Steps built, gutters replaced, painting and concrete work. Free estimates. Work guaranteed. Phone Frank, GR 7-2758.

CARPENTER REPAIRS, ALTERAtions, gutters, stairs, tile and cement. R. Pistell. EV 2-8602.

HOUSE FRAMING, 70c PER sq. ft. EV 6-3919 or GR 9-2757.

36 BUSINESS SERVICES AND DIRECTORY

Carpenters

REASONABLE RATES ON HOUSE framing, finishing, cabinets and repairs. Call Bill at EV 5-2430.

Cement

FARMER
CONSTRUCTION LTD.
REPAIR DEPT.
Concrete Work, Sewers
Rock Blasting EV 4-0511

ALL SMALL HOME REPAIRS OR new work. Concrete sidewalks, chimneys. Nothing too small. Free estimates. EV 5-2987.

TOWN & COUNTRY CONST.
Basements under houses. Jacking, levelling. All concrete work. All repair work. Terms. EV 6-2086.

B & L CONTRACTORS
DRAINS, SEWERS AND CEMENT.
GR 9-2885 - EV 5-6142

SEWERS, DRAINS, CEMENT. EV 4-8306, Frank Politano, EV 3-3495.

JEANPIERRE — "THE CEMENT man." Free estimates. GR 9-4987.

Chimney Cleaning

STAR CHIMNEY SWEEP. DAY and night service; no waiting list. Vacuumed clean. EV 4-0821.

STERLING CHIMNEY SERVICE. Expert cleaning. Modern vacuum equipment. EV 4-8742, GR 9-2007.

Clean-Up Service

SPEEDY CLEAN-UP SERVICE for clean-up of yards, basements and garages. Haul scrap metal away free. For best job at the best prices call EV 5-4146.

RUBBISH HAULED, BASEMENTS cleaned. EV 4-6718, after 5 p.m.

RUBBISH HAULED, BASEMENTS cleaned. EV 2-4169.

Contractors

X X X X X X X X X X X
Installation of
BEAUTYLINK
Fence In Color
Never Need Painting
10-Year Guarantee
Aqua Blue—
Dark Green, Lt. Green
12 Months to Pay
Free Estimates
A. J. BARR LTD.
Phone
GR 9-2581 GR 9-1440
X X X X X X X X X X X

FARMER
CONSTRUCTION LTD.
REPAIR DEPT.
Alterations, Additions, Carpentry. EV 4-0511

G. H. WHEATON, LTD.
Repairs, Alterations EV 2-2159

MODERNIZE
Your
HOME
Inside and Out
Call
FRANK'S
Complete Home Modernizing Service
Free Estimates and Financial Arrangements
Phone EV 3-7642

FOR COMMERCIAL BUILDINGS contact Kasapi Construction, 2080 Douglas St., phone EV 5-5614.

KASAPI CONSTR. EV 5-5614. ALterations, repairs, sidewalks, etc.

HOME BUILDING REPAIRS. H. E. Fowler & Sons Ltd. EV 5-2496.

REPAIRS, ALTERATIONS, ETC. E. S. CROSS. EV 3-8569.

Dressmaking

DRAPES, SLIP COVERS, OR dress alterations. Will call at your home and give estimates. Pick-up and delivery. EV 6-5274.

ANN'S DRESSMAKING AND ALterations. Free pickup and delivery. Phone for appointment. EV 5-5286.

DRAPERIES AND BEDSPREADS made, installed. EV 2-1181.

FUR REPAIRS, DRESSMAKING and alterations. EV 3-6353.

Eavestroughs

50c A FT.
Metal gutters and downpipes installed. Also cleaning and repairing. Labor and material guaranteed. Call anytime. Estimates free.
B.C. Roofing and Sheet Metal
EV 2-3351

METAL GUTTERS AND DOWNpipes for commercial buildings and houses. Work guaranteed. Free estimates. Model Sheet Metal Works. EV 3-3915.

Electrical Contractors

FREE ESTIMATES
Complete wiring installation. Older houses rewired. J. McCoy. GR 9-5931.

REWIRING A SPECIALTY. EXpert appliance installations. Frank York. EV 3-7306 or EV 5-5058.

NORM ELLIS. COMPLETE WIRing services. Day or night. EV 2-9752.

Flooring and Sanding

MAKE SIMPSON-SEARS YOUR headquarters for floor coverings. Full selection of samples on display, fast shipping service from Vancouver. Low, low catalogue prices.
SIMPSON-SEARS LTD.
782 YATES, VICTORIA
EV 3-6131 — EV 6-1611

ALL TYPES OF FLOORS EXpertly cleaned, waxed and polished by machines. Homes our specialty. Gregg's established 1920. EV 4-5023.

M & M FLOOR CO. LTD. FLOOR laying, sanding, finishing. Free estimates. EV 6-3078. GR 9-2053.

Furnaces and Heating

FURNACES INSTALLED. NEW runs; metal work. Art, EV 3-1992.

BRIDGE LESSON

By OSWALD JACOBY

A letter from Albany, N.Y., reads: "Almost every North-South pair reached six spades, but I was the only player to make it against a heart lead. After taking the heart, I played a few rounds of spades just in case someone might let a diamond or club go, but there was no such luck. Then I played the three of clubs from dummy.

NORTH 13
♠ K 10 7 6 5
♥ A
♦ A K 3
♣ A K 7 3

WEST (D)
♠ 2
♥ K Q J 10 5 3 2
♦ 10 9 8
♣ 9 8

EAST
♠ Q
♥ 9 8 7 4
♦ Q 7 4 2
♣ Q J 4 2

SOUTH
♠ A J 9 8 4 3
♥ 6
♦ J 6 5
♣ 10 6 5

No one vulnerable

West	North	East	South
3 ♥	Double	4 ♥	4 ♠
Pass	4 N.T.	Pass	5 ♦
Pass	5 N.T.	Pass	6 ♣
Pass	6 ♠	Pass	Pass
Pass			

Opening lead—♥ K

"With East holding four clubs to the queen-jack and the queen of diamonds this play made the hand for me. If East ducked, my 10 of clubs would win the trick. If East went up, he would either have to give me a ruff and discard or an extra diamond or club trick.

"I was pretty proud of my play, but my opponent said I was just lucky and it would have been better tactics to play ace-king and a small club and hope for a 3-3 break in the suit. How about it?"

I must disagree with my Albany friend's opponents. His play of the low club gave nothing up since he would still be sure of his contract if clubs were going to break 3-3. Instead it gave him the extra chance of making the hand against the actual East and West holdings. So he was and is entitled to be proud of this play.

A Home of Your Own Is an Investment in Good Living . . . See the Big Selection Under Houses for Sale

36 BUSINESS SERVICES AND DIRECTORY

Furriers

FUR REPAIR SERVICE
14 years same location. Coats remodelled, lined, glazed. Fur hats and capes made. Free estimates. Pick up and delivery. Paul. 205 Beach Drive. EV 2-3340.

Glazed Tile

GLAZED TILE INSTALLED AT prices you can easily afford. Free estimates and decorator ideas. MODERNAGE BUILDERS LTD. (Est. 1944) Contract Div. EV 5-4761. EV 4-0632

Gutter Cleaning

GUTTERS DOWNPIPES
Cleaned. Repaired and Renewed
EV 3-3915
MODEL SHEET METAL
2010 DOUGLAS STREET

Hairdressers

HALF PRICE PERMS. NEW RAY Beauty. 920 Pandora. EV 4-3644.

Insulated Stucco

INSULATED STUCCO
Winter Rates—Do It Now!
Phone for Insul-Crete
SHAWNIGAN LUMBER YARDS LIMITED
2000 Government St.
EV 2-7261 Eves. EV 6-3034

Jewellers

BIRKS
JEWELLERS — SILVERSMITHS
Jewellery and silverware skillfully repaired or made over by Birks craftsmen. Silverware repaired and replated. All watch repairing done in our shop and guaranteed for one year. Pearls and beads restrung. Diamonds and precious stone jewellery sold on consignment. Estimates gladly given without obligation.
706 YATES STREET EV 2-4241

Landscaping

BARKER LANDSCAPING
Free Estimates EV 2-8323

Lapidary

ROCKHOUND SHOP—MACHINERY slabbing, polishing, jewellery findings. 1385 Hillside. Phone EV 6-2032.

Lawn Mower and Saw Service

EATON'S
Lawn Mower Service
Now is the time to take advantage of EATON'S quick, dependable lawn mower service. Have your mower sharpened and repaired now. EATON'S will arrange pick up and delivery for you.
Just dial EV 2-7141
EATON'S OF CANADA

ELVES & SON
SAWS — KEYS — MOWERS
821 PANDORA EV 2-5558

MOWERS, SAWS SHARPENED
Mac's Repairs. 2628 Douglas St.

Millinery

HELEN'S MILLINERY SUPPLIES. Lessons. 850 Fort. EV 3-4212.

Painters and Decorators

GREGG'S
Contract Department
PAINTING
Interior and Exterior
Paint Washing
Gutter and downpipe cleaned and repaired
Free estimates — EV 4-5023

ISLAND DECORATORS
Painters Paperhangers
Spray Painting
Convenient Time Payments
Phones:
Day EV 3-9059
Night EV 2-1479

WEBB & SON
EV 4-6827. Paperhanging, painting. Quick, clean, reliable. First-class workmanship. Thirty years' experience Victoria. Terms if desired.

MAY I BE OF SERVICE TO YOU? Order now at special rates. Paperhanging, painting, repairs, etc. Guaranteed clean, fast, efficient. Tommy Harker. EV 3-8773.

CLARK & PATTISON
PAINTING CONTRACTORS LTD. Brush or spray, paperhangers, texture work. Terms if desired. Phone EV 4-0443. 749 Princess Ave.

$10 UP—ROOMS PAPERED OR painted. Stucco spraying. D. Smythe. EV 2-3837.

PAINTING AND DECORATING. Reasonable rates, satisfaction guaranteed. Terms. EV 2-7885.

C. T. LONGMAN DECORATIONS. Painting, spraying, paperhanging. Free estimates. Phone GR 7-4726.

INTERIOR, EXTERIOR PAINTING Free estimates. EV 3-0601 after 6.

G. DAVIDSON, PAINTING, DECORATING. Reasonable rates. EV 3-3775.

Parking Lots

PARKING—CITY CENTRE
Dominion Motors EV 5-5012

Photo Engraving

PHOTO ENGRAVING
Half Tone, Line and Color Engraving, Commercial Art
649 Pembroke, Just Below Douglas
ISLAND ENGRAVERS
Phone EV 2-8831

Plasterers

PLASTERING, STUCCO AND patching. Quality job at a reasonable price. GR 9-4779.

Plumbing and Heating

PITT & HOLT LTD.
J. WELHAM, Prop.
Plumbing, Heating Installations
Furnace Repairs, Sheet Metal Work
Oil Burners and Appliances
Financed under home improvement plan. 602 Esquimalt Rd., EV 3-7413.

D. DANIELSON PLUMBING. REpairs, alterations, new. Reasonable. Emergency call anytime. EV 5-8813.

S. H. BROWN PLUMBING — REmodelling, new work. Reasonable. 24-hour repair service. EV 2-2747.

Roofing and Insulation

PACIFIC COAST
INSULATION AND ROOFING COMPANY LIMITED
FORT AT COOK EV 2-3421
For Insulcrete Drywall Stucco
For All Types of Roofing
For All Types of Insulation
Free Estimates

VICTORIA ROOFING & INSULATION CO.
ROOF COATINGS, FLAT ROOFS GUTTERS
917 FORT
EV 3-2331 Evenings EV 4-4813

EATON'S OF CANADA
Roofing, siding and insulation by experienced workmen. No charge for estimates. Phone EATON'S at
EV 2-7141

Parker, Johnston, Ltd.
1314 BROAD ST. EV 2-9181
ROOFING — INSULATION at its very BEST. Over 50 years combined experience to stand the TEST.

FIX YOUR OWN ROOF AND SAVE. NHA approved. Dawkins. GR 8-3886.

Shaver Repairs

ELECTRIC SHAVERS SHARPENED Shaver Clinic. 800 Yates. EV 4-3342.

Sewing Machines

RENTALS AND REPAIRS
Singer. 726 Yates EV 3-8515

REPAIRS — ALL MAKES — SALES MacDonalds. 752 Fort. EV 3-1171

Stamps

OLD STAMPS WANTED
Early Canada, world collections, accumulations. Used quantities Canada commemoratives 1961-2, on or off paper. Top prices paid. Give description or ship. Harry Weiss, 3615 Monkland, Montreal 28.

K. M. ROBERTSON — SPECIALIST dealer in Canada, Colonial, U.N. Collections wanted. GR 7-6945.

36 BUSINESS SERVICES AND DIRECTORY

Tailoring

LADIES' GENTS' TAILORING — Restyling. Dbl-breasted made single. Morisse. 691 Burnside E., EV 3-2038

BRITISH CUSTOM TAILORS FOR LADIES AND GENTLEMEN
1315 BLANSHARD EV 3-2832

THE ESQUIRE LADIES' AND gent's tailoring. EV 5-4117.

J. COOPER, TAILOR. ALTERAtions, repairs. 635 Fort. EV 3-4693

Tree Service

SCIENTIFIC PRUNING, SPRAYing fruit and shade trees. Trees felled. Chemical spraying, brush, grass, weeds. Chas. A. Cowie, Tree Surgeons, Ltd. (Licensed and insured). EV 2-1676; eves., EV 3-1668.

UNSIGHTLY STUMPS REMOVED with a power stump chipper to 6" below ground. As little as $10 each. EV 2-1676.

DANGEROUS TREES FELLED and removed. Land cleared. Free estimate. Call EV 5-0966 after 5.30.

CAPITAL CITY TREE EXPERTS EV 3-6432 EV 3-1805

GARDEN CITY TREE SERVICE 20 years experience EV 5-6547

Washing Machines

KER ELECTRIC, AUTHORIZED Beatty Service. 1119 Fort. EV 2-3425.

37 PROFESSIONAL SERVICES

Accounting Services

MONTHLY BOOKKEEPING, ACcounting. Corp. America. EV 5-2446

38 TRAVEL

• Complete Charter Facilities •
Veteran Stages Ltd. GR 8-3756

39 PERSONALS

CHANGE FOR ME—A VACATION for you. Will take expert care of your home for 1 week in July while you vacation. Tired of apartment living, looking for a home with a view of the straits. Nurse with holidays in July can't afford a trip. Non-smoker, non-drinker and no parties. No money involved. No objection to a bird, will care for no other pets. Best of references. Victoria Press, Box 422.

DEBT PROBLEMS?
For Victoria Credit Granters Association's free debt counselling service phone EV 5-3311 for appointment. Interviews every Thursday at 7.30 p.m. at Credit Bureau, 723 Fort St., commencing Jan. 25.

MARRIED COUPLE WISHES TO meet other married couple planning to have weekly meetings in our homes. Interests—Philately, music, numismatics, writing, religion, Biblical history. Reply to Victoria Press, Box 460.

SINGLE, HONEST GENT, STEADily employed, has fully modern home, no bad habits, meet lady 25 to 35 years. Matrimony if suitable. Victoria Press, Box 377.

ARE YOU INTERESTED IN JOINing an All-Ladies' Square Dance Club? For information, phone EV 5-1565.

BACHELOR ('33 MODEL), SEEKing permanent companionship of spinster ('33-'41 model), height 5'5". Victoria Press, Box 423.

MOTHER WITH 2 GIRLS WOULD like working mother with 1 girl to share home. EV 3-7994.

VACANCIES FOR SUMMER TOUR. Great Britain, July 1-Sept. 7. Phone EV 4-7967.

40 BUSINESS PERSONALS

ANONYMOUS MARRIAGE BUREAU
"Specializing"
Discreet Individual Service for Professional men and well educated women. Interview arranged. Enquiries are Confidential
Licensed. P.O. Box 337, Victoria, B.C.

ALCOHOLICS ANONYMOUS
Having trouble with your drinking? Contact Alcoholics Anonymous at EV 3-0415 or P.O. Box 1, Victoria, B.C. Confidential.

42 EDUCATION

JOB-TRAINING OPPORTUNITY
BRITISH COLUMBIA VOCATIONAL SCHOOL NANAIMO
(Sponsored by the Federal-Provincial Governments)
INDUSTRIAL FIRST AID, TIMEKEEPING, BOOKKEEPING, AND ELEMENTARY TYPING
A course of five months' duration for suitable unemployed applicants 20 years of age or older with a Grade X or equivalent education. Class will commence February 5th, 1962.
Application forms and further information may be obtained from the following agencies:
1. Director of Technical and Vocational Education, Department of Education, Victoria, B.C.
2. The Principal, B.C. Vocational School, Nanaimo, P.O. Drawer 130, Nanaimo, B.C.

EFFECTIVE SPEECH, PUBLIC speaking, Bible reading. Practical grammar. Vocabulary building. Private and class lessons. Doris Bagshawe, 1318 Broad St. EV 3-7524.

PEMBERTON KINDERGARTEN and Day Nursery. For information call EV 3-2392 or EV 3-9030.

REQUIRED TUTOR FOR GEOGraphy 91, one hour a week. Phone EV 2-5121, Mrs. MacKenzie.

TRAIN FOR A BETTER JOB. Sprott-Shaw School. EV 4-8121.

EXPERIENCED COACHING IN ALL high school maths. EV 4-0460.

43 DANCING

LEARN THE TWIST
AT ROLANDO'S
607 YATES ST. EV 6-1684

60 FUEL

Coal

COAL SPECIAL
Victory Cobble
$18.35 per ton
"TOTEM" LOGS
The new high density all fir logs.
240 Logs $16.50
120 Logs $8.50
60 Logs $4.75
Prices include Delivery to Basement
Sacked Coal and Totem Logs available for Pick-up Service at our Yard
HARKNETT FUEL LTD.
EV 4-2647 — EV 4-9381
2333 Government

CLEAN ALBERTA SOOTLESS
DIPLOMAT COAL
Ideal range. Nut, $16 ton; egg, $18.25; lump, $19.35. Bags kindling. Pres-to-Logs.
RICHARD HALL & SONS
Service Since 1882
746 Fort St. EV 4-1421

PRES-TO-LOGS
1 Unit $19, 240 Logs
WILLIAMS' COAL
EV 2-9395

Oil

STOVE AND FURNACE OIL, metered delivery, Ideal Fuel Co Ltd. EV 2-4622. EV 2-2832.

60 FUEL

Wood and Sawdust

BUSHWOOD FOR SALE—1 FULL load, $29. Phone Hillside Repair's anytime. EV 3-7932.

FENCE POST SPLIT CEDAR, $30 per hundred, delivered. EV 5-0966 after 5.30.

BUSHWOOD, ALDER AND FIR. Good quality. Quick delivery. Phone GR 8-2973.

TOP QUALITY FIR BUSHWOOD, 12" or 16", $7.50 ½-cord load. Immediate delivery. GR 9-2511.

FIR BUSHWOOD FOR SALE, $15.50 cord. Guaranteed good. GR 8-6624.

24" OAK FIREPLACE WOOD, $16. GR 9-3817.

NO. 1 BUSHWOOD AND CEDAR posts. GR 8-2294.

BUSHWOOD AT REASONABLE prices. Rapidgro. EV 3-8770.

DRY ALDER AND FIR BUSHwood. O.K. Fuel. EV 4-2452.

60 FUEL

Wood and Sawdust

FIR SAWDUST
PROMPT DELIVERY
GUARANTEED ALL FIR
DOUBLE SCREENED
From B.C.F.P. and Moore-Whittington mills
Also Prompt Delivery on Hemlock Fertilizer and Sawdust and Shavings
IDEAL FUEL CO. LTD.
EV 2-2832

DRY CORDWOOD, FIR
1 cd. $12 2 cds. $21
BONE DRY INSIDE WOOD
100% fir for kitchen, 2 cords $21.00
16" Alder for Fireplace
1-Day Delivery on Bushwood
SAWDUST
100% fir, coarse headrig sawdust. Immediate deliveries.
DHILLON FUEL CO.
EV 3-3811 and EV 2-0459

DRY COARSE SAWDUST
2 Units, Blower, $10.00
Medium size millwood from yard. Good for all-round use. 12" to 14" in length. Immediate delivery. No cedar.
2 Cords $14.00
WHOLESALE FUEL
EV 5-7611

DRY FIR CORDWOOD
We, the only one, have best quality. We have 12-inch dry Douglas fir cordwood, extra heavy. Ideal for open fireplace and furnace, also 2-ft.
1 CORD $12.00
1½ CORDS $17.00
2 CORDS $21.00
HILLCREST FUEL
PHONE EV 4-3015 ANYTIME

COARSE DRY GUARANTEED
100% FIR SAWDUST
Dry double-screened coarse fir headrig sawdust. Cut from Douglas fir logs at B.C. Forest Products. Guaranteed 100% fir and ready for immediate use in kitchen stove or furnace.
EMPRESS FUEL CO.
EV 2-2211 or EV 4-0104

KILN DRY 100% FIR PLANER ENDS
Hand loaded. 2x4, 2x6, 2x8, etc. Highly recommended for fireplace, kitchen stove and furnace. 12" lengths, immediate delivery.
1 Cord $8.50 2 Cords $15.00
SOOKE FUEL CO.
EV 4-0104 EV 2-2211

LARGE CEDAR BLOCKS
HAND-PICKED
2½ CORDS $10.95
ALSO PRES-TO-LOGS
BEST FUEL CO.
2735 Bridge Street EV 4-5524
Open Evenings

DRY SHAVINGS
3 Units $9.00
AGRICULTURAL SAWDUST
2 Units $6.50
3 Units $9.00
O.K. Fuel, EV 4-2452

HONEYMOON BAY FUEL
2 Cords bushwood, fir $28.00
2 Cords fir millwood $18.00
2 Units dry shavings $6.50
EV 4-8725

FURNACE WOOD
INSIDE BLOCKS
THICK BARK SLABS
2½ CDS., $10.00
IMMEDIATE DELIVERY
SOOKE FUEL CO.—EV 2-2211

PRES-TO-LOGS
1 Unit $19, 240 Logs
WILLIAMS, EV 2-9395

NO. 1 FIR AND ALDER BUSHwood. Any length. Immediate delivery. EV 3-3502, GR 8-2635.

ALDER WOOD CUT LAST WINTER, $16 a cord. GR 4-2046.

61 BUILDING SUPPLIES

STEWART & HUDSON
Everything for the Builder

MAHOGANY PLYWOODS

3'x6'x¼, Plain, each	$ 1.45
32"x8'x¼, Plain, each	1.95
4x7x3/16, Vee Groove	2.95
4x8x3/16, Vee Groove, each	3.45
4x7x¼, Vee Groove, each	3.55
4x8x¼, Vee Groove, each	3.95
4x8x¼, Ribbon Grain, each	5.95
4x8x⅝, Ribbon, each	15.95
4x8x⅝, Rotary, each	14.20

FIR PLYWOODS, ETC.

5/16x48x18, Rough	$ .20
5/16x48x20, Rough	.25
⅜x48x18, Rough	.39
⅜x35x9, Rough	.25
¼x48x23, Sanded	.49
¼x23x96, Sanded	1.45
¼x36x84, Sanded	1.89
¼x48x72, Sanded	2.16
¼x48x84, Sanded	2.52
4x8 Woodgrain Hardboard	2.95
4x8x¼ Rej. Hardboard	1.25
4x8x¼ Rej. Hardboard	1.75
Squaretex, 4x4x¼	1.75
Gyproc, 4x8 sheets	2.30
Painted Insulboard, 4x8	2.30
Ceiling Tile, carton	8.70
Fiberglass 100' roll	3.95
Rockwool, 80 carton	4.80

SAVE ON SHORTS

	6 ft.	8 ft.
1x2, Dressed, 12 pieces	72c	96c
1x3, Dressed, 6 pieces	45c	72c
1x4, Dressed, 6 pieces	60c	96c
1x6, T&G, 4 pieces	60c	80c
2x2, Dressed, 6 pieces	80c	96c
2x3, Dressed, each	15c	40c
2x4, Dressed, each	20c	54c
2x6, Dressed, each	30c	72c

BUILDING LUMBER
Take advantage of low winter prices now—the largest selection available—choice of 4 grades—fast delivery and credit terms. Bring us your lumber list or plan for Free Estimates.

STEWART & HUDSON LTD.
405 Gorge Rd. EV 6-3211
Open All Day Saturday
Lots of Free Parking

BOATBUILDERS
See our complete stocks of Marine Plywoods, Hardwoods, Yellow Cedar, Crezon-Faced Marine 3-Ply
LUMBER AND MILLWORK ESTIMATES
R. A. GREEN LUMBER CO. LTD.
BUILDERS' SUPPLIES
2801 DOUGLAS ST. EV 5-9774 - 5

The Classified
Ads are
MOTHER'S
LITTLE
HELPER
THE COST IS SO LOW
RESULTS ARE QUICK
EV 2-3131 or EV 3-4111

OUR BOARDING HOUSE

OUT OUR WAY

61 BUILDING SUPPLIES

X X X X X X X X X X
ROOF DECKING
... for thoroughly dried and smoothly dressed roof decking that you may depend on and be proud of, have your architect, contractor or carpenter
Specify
WESTERN RED CEDAR
2x6 or 2x8
V-JOINT
BRITISH COLUMBIA FOREST PRODUCTS LTD.
Victoria Sawmill Division
Fir, Hemlock and Cedar Lumber Products
Plywood
Cedar Shakes
PRES-TO-LOGS
Phone EV 5-3331
371 GORGE ROAD E.
X X X X X X X X X X

SHAWNIGAN LUMBER YARDS LIMITED
2000 GOVERNMENT STREET
QUALITY AT THE RIGHT PRICE
ALL-STEEL BERRY GARAGE DOORS
Suburban type, paintlok steel, won't swell or shrink, peel, crack or rust. A working display of this excellent door is set up in our yard. Call in to see how easy it is to operate and install.
Sizes in stock 8'x6'6", 8'x6'8" and 8'x7'. Complete price $79.50
If you wish to have the door installed we will be glad to measure and quote a firm price.

ARBORITE AND FORMICA
Put new life in your home with the new sparkling decorator patterns and colors. Full stocks of both these beautiful lines on display.
4'x8' sheets, all patterns $20.80
2'x8' sheets, all patterns $10.40

RUMPUS ROOMS!
Have you been contemplating such a room and are not quite sure as to how to go about it? Give us a call and we would be glad to go out and give you the help you need. We have so many different wall boards, plywoods, etc., in the different price ranges that the price can usually be made to fit the amount you think you can afford. You are under no obligation and this is and always has been part of the service which we are happy to give.

SHAWNIGAN LUMBER YARDS LIMITED
2000 Government Street EV 2-7261
Open Saturday Mornings
At the Sign of the Revolving Clock

FENCING FOR LESS
50' Complete, $15.50
Combination Storm Doors, $14.50
Garage, 12'x20', $135 (Plus Roof)
Basement Room, 12'x12' $114.50
Carport, $77
Saanich Lumber Yards
3041 Douglas, EV 5-2486
Open 6 Days a Week

GOOD USED LUMBER: 1,000 ft. of V joint, 300 ft. of shiplap, $35; 1 used plate-glass window, 54x72, $20. EV 2-7858.

SAND AND GRAVEL, ROAD gravel and clay fill. O.K. Trucking Co., 780 Topaz. EV 5-1812.

61 BUILDING SUPPLIES

CUBBON LUMBER BUILDING SUPPLIES
(Formerly Drysdales)
1720 Cook Street EV 6-5161

BASEMENT DAMP? CUBBON ON COOK!
Fix it yourself with these well known products. Ask for your free booklet "Got Water in the Basement?"

Bondex Quick Plug, 2 lbs.	$1.15
12½ lbs.	$6.10
Bondex Heavy Duty, 10 lbs.	$3.98
Bondex Concrete Patch, 5 lbs.	$3.10
10 lbs.	$5.25

FOLDING DOORS? CUBBON ON COOK!
Vinyl Plastic Fabric in 3 attractive colors, for room dividers or closets. Sturdy steel frame. Install yourself in 5 minutes.

32" wide Folding Door, any color. Each	$12.75
38" wide Folding Door, any color. Each	$14.95
Also Spacemaster Doors	$25.50

DO-IT-YOURSELF? CUBBON ON COOK!

Paint Grade Door Jamb, set	$2.95
Mahogany Doors, from each	$4.95
9x9 Lino Tile, from each	8½c
Painted Ceiling tile, sq. ft.	12c
4x8 No. 1 Arborite, sheet	$20.08
Downpipe, 10 ft. lengths, each	$1.25
Galvanized Elbows for above	25c
4x4 Reject Gutter, lin. ft.	20c
No. 2 Cedar shakes, 100 sq. ft.	$4.50

BUILDING A HOME? CUBBON ON COOK!
A delivered price gladly figured on your complete requirements. Credit to suit you.

FREE! RUMPUS ROOM OFFER!
Make your dream a reality by using the following FREE services:
—We will measure your basement or attic.
—Supply you with a free sketch.
—Give you a free material estimate.
—Discuss ideas and correct materials.
—Show you how to "Do-It-Yourself."
—Supply labor estimates if required.
—Arrange easy financing.
Naturally there are no obligations. Take advantage of this FREE offer today. Call Mike Jiggins at EV 6-5161 for appointments, afternoons or evenings.

"CUBBON ON COOK"
OPEN 8 A.M. TO 5.30 P.M.
Six Days a Week EV 6-5161

$ $ $ $ $ $ $ $ $ $ $ $ $ $
SAVE ON ASPHALT SHINGLES
Our entire top-quality line to be sold. Available in popular colors.
Per Square
210 lb. sq. butt 9.30
165 lb. Hexagon 8.40
125 lb. Interlocking (Re-Roof) 6.30
Roof caps, gum and accessories also available. Free estimates for complete roofing job including labor on request.
S. J. PEDEN LTD.
2855 Quesnel St.
EV 5-6331 EV 5-1438
$ $ $ $ $ $ $ $ $ $ $ $ $ $

"DO IT NOW"

Aluminum self-storing storm doors, reg. $49.50, sale	$36.50
4'x8' Shadow Wood No. 2	3.29
4'x8' Frontier Ply No. 2	4.85
4'x8'x¼" Mahogany No. 1	2.95
4'x8 Gyproc Panels	2.30
4'x8' Formica or Arborite	20.80
Log Cabin fence rails	.12
4"x4" cedar gutter, lin. ft.	.25
2" galv. down pipe, 10'	1.23
2" galv. down pipe ells	.23
2-ply roll roofing, 100 sq. ft.	3.39
3-ply roll roofing, 100 sq. ft.	4.12
Hexagon shingles, 100 sq. ft.	8.85
9"x9" floor tile, each	.08
230' rolls Reynolds insulation	5.47
2" wool batts, per M sq. ft.	56.00
4" clay drain tile, per ft.	13½c
1"x3" P.G. Casing, per lin. ft.	.05
2"x6" P.G. door jamb set	3.95
¼" copper pipe, per lin. ft.	.21
50'x3' picket fence	15.50

VISIT OUR BARGAIN ALLEY FOR LUMBER BUYS.

LANGFORD BUILDING SUPPLY
Open every day 8 to 6 except Sunday
940 Goldstream Avenue. GR 8-1724

GOLDBLATT TOOL HEADQUARTERS
Just Arrived—Tools to fill the needs of the Plasterer, Mason, Tile Setter, Drywall and Concrete Trades—Also a new line of Cement Tools for the Handyman.
Albitol — Unsurpassed as a bonding agent between old and new concrete surfaces. Come in and browse—Open Saturday.
ISLAND BUILDING SUPPLY COMPANY
373 GORGE ROAD EAST. EV 3-3178
Opp. B.C. Electric Bus Depot

61 BUILDING SUPPLIES

We're Building Now!
Watch Us Grow!
Free Estimates On All Building Materials
ALLIED BUILDING SUPPLIES
Builders Sash & Door Ltd.
350 Garbally Road

62 FURNITURE

GENERAL MERCHANDISE TO BE CLEARED AT
WHOLESALE PRICES
All items are top quality—some are discontinued models and styles—others have been in stock too long—our loss your gain. We are offering
• BEDROOM SUITES
• CHESTERFIELD SUITES
• DINETTE SUITES
• MATTRESSES—CARPETS
• BUNK BEDS—CRIBS
• OCCASIONAL TABLES
• APPLIANCES, ETC.
SELLING AT UNHEARD-OF PRICES
VOGUE FURNITURE
Yates at Quadra
EV 5-4242

KILSHAW'S AUCTIONEERS
Cash for Furnishings
Sales on Consignment
1115 Fort EV 4-6441

LUNDS AUCTIONEERS
Buy — Sell — Appraise
926 Fort EV 6-3308

SPECIALS! ! !

Walnut Panel Beds, 4' 6"	$4.95
Metal Beds, Panel and Tubular, 3' 3", 4' and 4' 6"	$4.95
Mattresses, 4' 6"	$12.50
Walnut bedroom suite, dresser, vanity, bench, bed, spring and mattress	$79.50
New 3'3" Hollywood bed with legs, button free, quilt top mattress, Reg. $79.50, complete	$59.98

STANDARD FURNITURE BARGAIN BASEMENT
Scollard Bldg., View St. EV 2-5111

HOLLAND BROS. & CO.
NEW AND USED FURNITURE
824 FORT STREET
PHONE EV 3-0913
SPECIALS

5-piece chrome suite, as new	$39.50
New walnut bedroom suite, with box spring and mattress. Sale price	$199.50
Small slip-covered wing chair, in good condition	$29.50
2-piece chesterfield suite, with foam rubber cushions—NEW—1 only	$149.50
Small walnut office desk	$39.50

JANUARY CLEARANCE OF TRADE-INS

Kroehler hostess chair	$15
2-Pce Velour chesterfield suite	$25
Studio lounge with back	$32.50
Chesterfield chairs	$5
3-Pce. Mohair chesterfield suite	$79.50
6'6" King size mattress unit, on legs	$49.50
4'6" Box Spring and mattress	$49.50
3' 3" Continental bed unit	$29.50

HOME FURNITURE
825 Fort EV 2-5138

PANDORA FURNITURE

Walnut twin bedroom suite with springs and mattresses	$139.50
6-pce Dinette suite	$27.00
4 ft. bed springs	$2 to $5
Oil Ranges	$21 to $47.00

1050 PANDORA (NR. COOK)
EV 3-6319

CONTENTS OF HOME BOUGHT for Cash or advance made.
MAYNARD'S AUCTIONS
SINCE 1902
731 JOHNSON
EV 4-5921 EV 4-1621

BRITISH UPHOLSTERY SHOP. 1403 Broad Street. We will gladly call at your house with patterns and give free estimates. Calls with no obligation. EV 5-2222.
Drapes — Slipcovers

GREGG'S FURNITURE MFG.
Re-covered and custom built upholstered Furniture
640 QUEENS EV 5-3813

SPECIAL
This Offer Good Until Jan. 15
3-Piece chesterfield cleaned and demothed in your home only $12. All work guaranteed. Call Ambassador Home Service. EV 2-5582.

BARGAIN WAREHOUSE OPEN daily 1 p.m. to 6 p.m. New and used furniture. Wally Gray. 307 Cormorant St. EV 2-1631.

COFFEE TABLE: 54"x18", WALnut finish, Arborite top. Practically new. $25. EV 5-4960.

DANISH MODERN FURNITURE made to order. Phone GR 8-3333.

BED-CHESTERFIELD $35; SINGLE bed $7. EV 3-4806.

63 MUSICAL INSTRUMENTS

R.C.A. VICTOR PIANORGAN, $95, with new guarantee. Willis, 850 Fleming at Colville. EV 2-4887.

HARMONY GUITAR AMPLIFIER, 10 watts, 10" speaker, 3 inputs, $60. EV 2-8829.

LOWREY ORGAN WITH PERCUSsion. Fletcher Bros., 2020 Douglas. EV 3-0248.

WILL PAY CASH FOR GOOD USED piano. Fletcher Bros. 2020 Douglas. EV 3-0248.

GOURLAY UPRIGHT PIANO, $250. EV 3-0908.

GRENADIER TRUMPET WITH case, $45. EV 3-0892.

63 MUSICAL INSTRUMENTS

Announcing the LOWREY "STARLET" ORGAN, the instrument that EVERYONE can afford ! !
Latest of the fine line of "Lowrey" Organs. Only $795.00 including bench and LESSONS AT NO EXTRA COST. Easy budget terms. Always in tune for your enjoyment.
WOODWARD'S
852 Douglas
EV 2-7231

HALL & FAIRFIELD MUSIC CENTRE
Instruments, Pianos, Organs, Sheet Music, Records, Etc.
COMPLETE REPAIR DEPARTMENT
• • •
ENROLL NOW FOR PRIVATE MUSIC LESSONS ON YOUR FAVORITE INSTRUMENT
• • •
INSTRUMENTS FOR RENT TO STUDENTS
• • •
Open Wednesday Afternoon and Friday Evenings
728 FORT ST. PHONE EV 5-8342

Professional Instruction
PIANO
Bernie Porter Music Studio
721 View EV 2-9542

WESTERN MUSIC CO. LTD.
The Store of Service
CLASSICAL — POPULAR
EDUCATIONAL — CHORAL MUSIC
820 Fort Street EV 2-1311

HEINTZMAN AND NORDHEIMER pianos, new and used, for sale or rent. Showroom at 2020 Douglas, day or any evening. Transportation provided. Exclusive agents. Fletcher Bros. Ltd. (Walter Fletcher), 2020 Douglas. Phone EV 3-0248.

HAMMOND SPINET ORGAN WITH percussion, used, $1,195 including lessons. Budget terms if desired. Hammond chord organ, $695. Budget terms if desired. Woodward's, 852 Douglas. EV 2-7231.

OWN A NEW HAMMOND ORGAN for as little as $23.00 monthly. No down payment, low monthly payments include service charge. Lessons included in purchase price. EATON'S Music Centre, EV 2-7141.

HIGHLY QUALIFIED AND EXperienced teacher of violin and piano, a newcomer to Victoria, is accepting a limited number of pupils. For interview, please phone GR 9-7346 or EV 2-8583.

HENRY HERBERT PIANO, MADE by Mason & Risch, beautiful light walnut finish, $250; other pianos from $175. Willis, 850 Fleming at Colville. EV 2-4887. Open evenings.

FULL-SIZE QUALITY SPINET piano for rent, $10 per month, rent applies if purchased. Full price $595. Fletcher Bros., 2020 Douglas. EV 3-0248.

BEAUTIFUL BABY GRAND PIANO and bench, in walnut case, for rent, $20 per month. Rent applies if purchased. Fletcher Bros. Ltd., 2020 Douglas. EV 3-0248.

ELVIS PRESLEY'S BLUE HAWAII on LP new shipment just arrived. Phone in and reserve a copy. Kent's, 742 Fort.—EV 3-7104.

HAMMOND SPINET ORGAN, UP to $700 trade-in allowance on your old piano. No obligation on estimate. EATON'S Music Centre. EV 2-7141.

HAMMOND ORGAN LESSONS BY Mrs. Mae Lee Landwer, in EATON'S Music Centre. Phone EV 2-7141, Local 260.

ESTHER'S ACCORDION STUDIO
Private Lessons
Accordion Loaned Beginners
1428 WESTALL EV 3-0701

PALMER PIANO FOR RENT. $8 per month. Rent applies if purchased. Full price $250. Fletcher Bros., 2020 Douglas. EV 3-0248.

NEW AND USED PIANOS AND organs. Easy terms and trade. Hall & Fairfield Music Centre. 728 Fort. EV 5-8342.

120-BASS BORSINI ACCORDION, like new, 4 bass, 5 treble tone switches, with luggage type case, $150. EV 6-4616.

YOU CAN RENT A FINE HEINTZman spinet piano with no obligation. Rent applies if purchased. Fletcher Bros. Ltd., 2020 Douglas. EV 3-0248.

MASON & RISCH PLAYER PIANO for sale. Fletcher Bros. Ltd., call EV 3-0248.

WILL STORE PIANO FOR USE OF same. GR 8-2129.

64 TV, RADIO, SALES AND SERVICE

STEREO—HI-FI
COMPONENT SALE
UP TO 1/3 OFF
AMPLIFIERS — TURNTABLES
SPEAKERS—TUNERS
Your R.C.A. Victor Dealer in Oak Bay
THE MUSIC BOX
2248 Oak Bay EV 5-8222

6-MONTH MONEY-BACK GUARANtee—21" TV, $74.50. Quadra Appliance Servicentre, 2314 Quadra. Ph. EV 5-6422.

VICTORIA ELECTRONICS
Graduate Experts in Television
Any Make — Anytime — Anywhere

ATKINSON & PEARCE
For all makes of Radio and TV
1820 Quadra

TV ANTENNAS, MASTS AND ACcessories. Reasonable. EV 3-2543 after 6.

64 TV, RADIO, SALES AND SERVICE

RENT NEW TV
$5.00 PER MONTH
Rental May Apply to Purchase
Free Delivery Tonight
Call EV 6-1408
Open Evenings Till 9 p.m.

FAST
Efficient TV Service
We specialize in repairs and service to transistor radios.
KENT'S
742 Fort EV 3-3513

ACME TV ANTENNA SERVICE
NEW ANTENNAS FROM $29.95 UP. Guaranteed installation. No down payment; fast, reliable service. All types of repairs. Free estimates. Phone EV 2-0124, anytime.

K K K K K K K K K K K
USED TVs
RENT TO PURCHASE
Reliable Expert Service Dept.
Auto Radios
Home Radios
Television
Drive-In Service Entrance on Fisgard—Just Past the City Police Station.
KING TV AND RADIO
1572 DOUGLAS
Opp. Eddy's EV 4-9913
K K K K K K K K K K K

BARGAIN BAZAAR
USED TV
21" RCA Victor in a well-cared-for walnut console cabinet. Full 30-day parts and labor warranty.
$89.95
This is one of many good buys to be found in the Bay's bargain bazaar.
4TH FLOOR
HUDSON'S BAY

TV RENTALS, SALES AND SERvice. Delta Electric. 714 Cormorant. EV 4-7416.

TV ANTENNA MAINTENANCE
Rawnsley & Jones
625 Yates EV 3-8751

ALL-WAVE ANTENNA INSTALLED. $48.50. GR 9-6841, EV 5-2013 day or night.

COLWOOD ELECTRONICS
Marconi Dealer. GR 8-2113

ANTENNA SALES AND REPAIR
Teletron TV EV 5-2632

$2 FOR FAST, RELIABLE TV service call. Kilner. EV 2-7475.

21" WESTINGHOUSE TV, $60. NEW tubes. EV 5-0407.

CALLS, $4. PROMPT, EFFICIENT. 24-hr. service. Teletron TV. EV 5-2632.

TOSH — 1817 FELTHAM. EXPERT repairs. GR 7-2140.

66 BICYCLES AND MOTORCYCLES

CHRISTMAS TRADE-INS
RECONDITIONED AND LIKE NEW

Girls 17" Raleigh	$29.95
Boys 17" English	$29.95
Boys 18" C.C.M.	$34.50
Boys 18" Triumph	$35.00
Raleigh and C.C.M. 3-speeds and others	$49.50

Free estimates on repairs
ROBINSON'S
1307 BROAD EV 5-3429

BICYCLE SALE NOW ON! ROYAL cycle, 3 speeds, $34.50; Raleigh, 3 speeds, $39.50; 12 bicycles, $12.50. Electronic Bike Shop, 756 Johnson, corner Blanshard. EV 5-9813.

WANTED — TRIUMPH 200-CC OR B.S.A. 250-CC. Give details and price asked to Victoria Press, Box 435.

GIFTS FOR MOTORCYCLISTS. Brooklands Motorcycle Sales and Service Ltd., 937 Fort. EV 3-5926.

MOTORCYCLE SALES
2647 Douglas Street EV 4-7843

NEW AND USED BICYCLES, REpairs. Russ Hay, 1320 Government.

650 B.S.A. SUPER ROCKET. Phone EV 5-2380 or EV 6-4911.

49 B.S.A., 350, $85 OR OFFERS. Good motor. EV 3-4701.

'56 TRIUMPH, 650 CC, COMpletely rebuilt, $300. GR 9-3400.

BRAND NEW C.C.M. DE LUXE, 3-speed. GR 9-3328.

67 STOVES AND FURNACES

"PACIFIC"
The famous sealed-in steel furnace and oil units that cannot smoke. Give you a lifetime satisfaction.
PACIFIC SHEET METAL WORKS LTD.
1009 Yates Street EV 2-8169

GOOD STEEL FURNACE, OIL-O-Matic burner, controls, etc. Cheap. Will trade for boat trailer. Phone EV 5-4501.

NEW AND USED OIL HEATERS and ranges. Sales and service. Eagle Sales. 1016 Fort. EV 2-3323.

OIL HEATER, 60-GAL. DRUM, 5-FT. stand; also oil range. Cyclos burner. GR 7-2539.

LARGE OIL HEATER, $30; OIL tank and stand, $14; wood heater, $8. EV 5-0653.

RANGE AND FURNACE REPAIRS, boilers and Cyclos oil burners installed. EV 2-1842.

STOVE AND FURNACE PARTS, Incinerators. Victoria Foundries Ltd. 622 Pembroke Street. EV 4-2124.

1 APARTMENT-SIZE ELECTRIC range, 4-burner, automatic oven, timer and clock. EV 5-3681.

NEW, 36" GAS RANGE, WITH grill; fully automatic. EV 4-9012 between 2 to 5 p.m., Sunday.

WOOD FURNACE AND PIPES, IN good condition, $25. GR 9-2171.

SOUTHALL'S HEATING LTD.
832 Cormorant EV 5-4042

ENTERPRISE OIL STOVE, EXcellent condition, $70. EV 5-2728.

JULIET JONES

67 STOVES AND FURNACES

WAKE UP TO A NICE WARM KITCHEN
Install a New
CYCLOS OIL RANGE
and have all the comforts without the work!
Wake up to a nice warm kitchen and lots of hot water. The Cyclos oil range has a large 16" oven.
See this range in our showrooms.
Trade in your old C & W or oil range now!
We Sell—We Instal—We Service
C. J. McDOWELL
757 Fort EV 3-4138

For
C-Y-C-L-O-S
Oil
Ranges and Conversions
It's
TAYLER'S
707 Johnson EV 3-3281

SOUTHALL'S HEATING
USED DEPT.

1 Gas circulating heater. 16,000 B.T.U.	$40.00
1 "Monogram" oil fired wall furnace complete with 6 ft. stand, 60 gal. drum and automatic controls	$175
1 15" heavy duty boiler plate wood and coal furnace. New condition. Complete with casing	$75
1 "Ray" Gas double panelled wall heater complete	$85.00
1 used range with Cyclos burner, 45 gal. drum and stand	$65.00

SOUTHALL'S HEATING
NEW LOCATION
832 CORMORANT EV 5-4042

BARGAIN BAZAAR
USED ELECTRIC RANGES
40" General Electric, fully automatic, 4 coil elements, 2 appliance outlets (1 timed)
$49.95
This is one of many good buys to be had at the Bay's bargain bazaar
4TH FLOOR
HUDSON'S BAY CO.

OIL FURNACE, POT BURNER, 60-gallon tank. $60. GR 8-1766.

NEW CONDITION—CYCLOS OIL range. What offers? EV 5-7281 after 6 p.m.

FAIRBANKS-MORSE CIRCULATing oil heater. Very good condition. EV 2-1438.

3 DIMPLEX ELEC HEATERS, Valor oil heater, as new. Half price. GR 9-5472.

OIL-BURNING SPACE HEATER and tank. EV 5-2250.

71 FARM IMPLEMENTS

For YOUR BEST BUYS in new or used
Farm, Industrial and Irrigation Equipment
Call John Robison in Duncan at Canadian Car (Pacific) Limited Duncan branch.
Days 373 or 845
Nights 361-R-3
Dealers for
International Harvester Farm and Industrial Tractors With Allied Equipment
McCormick Farm Implements
Holman Air Compressors and Rock Drilling Equipment

FORD 8N TRACTOR overhauled and with new rear tires. Fitted with front end loader and bucket. An excellent buy at $1,095.00.
Mayhew, Strutt & Williams Ltd.
2312 Douglas St. EV 4-3922

72 MACHINERY

Repossessed, used 3 months, as new:
1 Bishman air-operated tire changer, $100.
1 Alemite drainmobile, $64.
1 Alemite chassis lubricator, $268.
1 Alemite gear dispenser, $41.
1 Model 67 Iedemhoff Scope and engine analyzer, $200.
2 new Bishman giant head brakers, $19 each.
Reynolds, Colgate and Barbour Ltd. 1128 Vancouver St. EV 3-7794

2-H.P. 14" SKILL RADIAL SAWS, complete on trailer. Tool box, extra blades, dado, 100-ft. extension. As new. Cost $1,500. Sacrifice $850. EV 2-3904.

73 TOOLS FOR RENT

FOR RENT
Rototillers — Compressors
Rock Drills — Concrete Breakers
Pumps—Lawn Mowers—Mixers
Floor Sanders and Polishers
2981 Tillicum. Alf Becker. EV 4-6414

74 GARDEN SUPPLIES

Fertilizer

FOR THE BEST GARDEN
Dig Cow Manure In Now
$3 Yard for 6-Yard Loads
RUDD'S DAIRY FARM. GR 9-3073

CLASSIFIED, THE REAL ESTATE Directory for Buying or Selling your home. See and read the big selection daily.

WANTED — ABOUT 40 SACKS OF chicken manure. EV 4-8209.

Plowing, Rotovating and Cultivating

C&C ROTOVATING, ETC. WORKing man's prices. Phone GR 9-315- or EV 4-4860.

FLECK'S TRACTOR. ROTOVATE, level. Post holes dug, etc. GR 9-2286.

Top Soil, Rocks and Fill

WELL-ROTTED MIXED BARNyard manure, peat moss, sawdust mulch, mix. Clean virgin loam soils, $3 yd. del. in 5 or 6-yd. lds. Soil, gravel fill, 75c to $1.50 yd. del. J. S. Carlow, GR 8-2292 anytime.

SHREDDED PEAT SOIL—GARDEN sand, manure, gravel, fill. Soil and manure by the sack. E. Nixon Ltd. GR 9-1937.

GRAVEL, TOPSOIL AND FILL. Reasonable. Prompt delivery. Ph. EV 3-3902.

A1 COW MANURE, BLACK TOP soil, road gravel. Ridley. GR 8-2791.

79 SPORTING GOODS

LATE MODEL GUN SPECIALS

270 Husq. lt. wt. M.C.	$99.50
308 Winchester Mod. 88	$99.50
308 Savage 99F	$105.00
308 Remington auto.	$109.50
303 Supreme	$44.95
30-30 Winchester	$45.00
12 Ga. double, single trigger, vent rib	$95.00
12 Ga. Rem. pump, vent rib and extra bar	$119.50

Use Our Lay-A-Way Plan
ROBINSON'S
1307 BROAD EV 5-3429

USED RIFLES BOUGHT AND SOLD
See our complete line of fishing tackle, as low as $10 down buys a new or used rifle of your choice.
VICTORIA TIRE LTD.
Herald and Government EV 2-6184

WANTED TO BUY, SINGLE OR pair double barrelled automatic ejector gun. Damascus barrels acceptable following makes: Purdy, Westley Richards, Holland & Holland, prefer 12 gauge, will consider 16 gauge. Victoria Press, Box 432.

HUNTERS:
GAR TAYLOR SPORTS SHOP
Reloading Equipment stocked.
917 FORT

80 BOATS AND MARINE

22-FT. NAVY CUTTER, SUITABLE for salmon troller. $395. Nothing down. $25 monthly. Art's Cars, Burnside at Harriet.

Winter Rates—Outboard Repairs—
WEST BAY MARINA
433 Head St. J. Worswick EV 5-4552

1958 JOHNSON OUTBOARD, GOOD condition, reasonable. EV 5-2077 or EV 3-0932.

BRITISH PILOT, 3-HP, OUTBOARD, used 3 hours. Cost $135. Sale price, $100. EV 2-1916.

80 BOATS AND MARINE

TEE NEE BOAT TRAILERS
1961 models — 500-lb. to 1,300-lb. cap. at 20% discount.
MULLINS MARINE
845 Yates St. EV 2-1928

MARINE OIL STOVES
Enamelled, Dimensions 24"x17"x24½"
with 14" oven $169.00
SHIP CHANDLERS (McQuades) Ltd.
1252 Wharf St. EV 3-1141

COMPLETE MARINE REPAIRS AT LOWEST COST!
Philbrook's Boat Works
Next to Van Isle Marina
2324 Harbor Rd., Sidney GR 5-3222

D & L BOAT WORKS
6431 Pat Bay Highway GR 4-2074

SPECIAL!
14-FT. THERMOCRAFT DE LUXE, FULLY EQUIPPED UPHOLSTERED RUNABOUT with remotes, battery, NEW 1961 Johnson 40-h.p. electric, NEW Mastercraft tilt trailer.
Regular $2,075. SPECIAL $1,695
USED BOATS TO CLEAR!
15-ft. Sangstercraft, fiberglas with '58 Johnson electric, battery, remotes, convertible top, with new Twin Trailer $1,295
14-ft. Thermolite, fiberglas $495
13-ft. Glascraft with top $395
12-ft. Fiberglas cartopper $150
17-ft. Hardtop cruiser $695
18-ft. Express cruiser with toilet $795
ANGUS MARINE
2220 Douglas St. EV 4-7431

CARBON TET (C.T.C.) FIRE EXTINGUISHERS are no longer government-approved on boats. See the all-new, 2½-lb. Kidde Kompact dry chemical extinguisher—Underwriters and Coast Guard approved. Can be recharged anywhere simply by replacing the cartridge. Only $16. Call us for full information
DUFF-MACKAY EQUIP. LTD.
555 PEMBROKE STREET. EV 6-2455

TO CLEAR FOR 62 MODELS. New 1961 Commando V 4 h.p. air-cooled outboard motors. Weight 22 lbs. Ideal for 2nd motor or for up to 14-ft. boats.
POWER PRODUCTS HEADS
Regular $130.95
While they last $79.50.
Reynolds, Colgate and Barbour Ltd.
1128 Vancouver St. EV 5-7794

VANCOUVER ISLAND PLATING IS the place to have boat, household, and car hardware protected against corrosion. Chrome, cadmium, copper, nickel, silver plating expertly done at 438 Kingston (half block from Motor Vehicle Branch).

13-FT. FIBERGLAS RUNABOUT, windshield, side wings, canvas top, foam seats (vinyl covered), compass and speedometer. 20-h.p. Mercury, single-lever controls. Mastercraft trailer. EV 2-1105.

WANTED — CRUISER OR FISHboat, 30-36 ft., need repairs no objection if hull sound. State price and where can be seen. Picture if possible. Victoria Press, Box 449.

SHORE ACRES MARINA
(N. Copley prop.) Mill Bay Road, Cobble Hill 133. Marine ways, concrete launching ramp, dryland winter storage, custom boat transport.

21-FT. OWENS FLAGSHIP, FULLY equipped. Forced sale, moving to U.S.A. Cash or car for equity. Good discount. EV 5-5427 or Victoria Press, Box 453.

15½' CABIN RUNABOUT, COMPLETE with 1,400-lb. tilt-boom trailer, 1961, 25-hp motor. Hull fully fiberglassed. For further information, call EV 4-5019.

MARINE HEATING AND COOKING equipment, oil or gas.
FLETCHER HEATING SUPPLIES
660 Dupplin Road EV 3-8913

LIKE NEW, 16' BELL BOY CABIN cruiser, boat house kept, fully equipped, 40 h.p. Johnson electric. 405 Bay St. EV 6-2744.

SEE ORR MARINE
First for Gas and Diesel Parts
140 Kingston EV 2-5813

14' RUNABOUT WITH 15-H.P. EVinrude motor. Steering and controls. $300. GR 9-7189.

1958 EVINRUDE 35-H.P. GOOD condition. $275 or offers. Phone GR 5-1138 after 5 p.m.

"Dandy" Bait—Frozen Herring
VAN ISLE MARINA
S. Dickinson, GR 5-1158, Sidney

12-FT. CLINKER, 1½-H.P. BRIGGS. Good condition. Located near Deep Cove. $150. EV 3-0360.

1957 35 H.P. JOHNSON, ELEC start, outboard motor, like new, $350. EV 6-1736.

25 H.P. 1960 GALE, USED ONE season, total 18 hours, $400. GR 8-2817.

AL'S UTILITY BOAT TRAILERS, $75. Order now. 214 Dundas. EV 3-8233

GORGE BOAT HOUSE
Wharfage, building, repairs. EV 2-7521

NEW 8-FT. PLYWOOD DINGHY, unpainted, $49. EV 4-8881.

14' BOAT AND TRAILER, 10-HP motor. EV 2-1005.

21' BRANDLMAYR CRUISER, used 2 months; save $2,000. GR 9-6814

1961 MERCURY SINGLE - LEVER control, 11' cable. GR 8-2528.

FOR SALE — 32-FT. TROLLER, with or without gear. GR 7-6579.

16' GLEN-L OVERNIGHTER. OAK framing. $795. GR 9-1492.

35-H.P. VIKING, NEVER BEEN used. GR 7-6012.

4-SPOOL LIPSETT GURDIES. $125. EV 5-4677.

WALKER MARINE
1661 Feltham Road GR 7-2727

CANOE COVE MARINA, LTD.
Swartz Bay GR 5-2612. Sidney, B.C.

20-HP MERCURY, CONTROLS, TOP shape. $275. EV 3-4650.

14' PLYWOOD BOAT, FIBREglassed bottom. $45. EV 3-0735.

13' 6" PLYWOOD BOAT, MONK DEsign, good condition. EV 2-5581.

81 TIMBER

TIMBER AND FOREST LAND bought and sold for cash. F. G. Rainsford, B.C.R.F. 923 Fort Street. EV 5-2446, EV 2-9888.

WANTED — FIR OR BALSAM standing or felled timber. Perry Bros. GR 8-4227 or GR 8-2530.

82 MISCELLANEOUS FOR SALE

VITAMINS, $17.50 FOR 12 MONTHS
BRUCE'S PHARMACY
3229 DOUGLAS EV 2-0400

AARONSON'S DRUG STORE
Sunday hrs. 9.30 a.m. to 3 p.m., 6 p.m. to 9.30. 1055 Fort. EV 6-3181.

8-MM MOVIE EQUIPMENT FOR sale. Excellent condition. Reasonable. EV 5-9652.

BATHROOM BASIN AND TOILET. Good for basement or summer cottage. Very reasonable. EV 3-4022.

WOOD AND COAL RANGE, $15; double bed and mattress, $15; small washing machine, $10. GR 4-2205.

FOLDING GARAGE DOOR WITH hardware; also house door. Ste. 1, 1111 Chapman.

TWO 25-GAL. OIL DRUMS WITH stands and small Coleman space heater. Best offer. GR 8-3915.

CYCLOS OIL RANGE NEW model, $99, tank and stand included. Cement laundry tubs, $10. GR 9-6837.

WEB-COR REGENT 3-SPEED HI-FI plus extras, $175. Phone EV 4-1073.

FIGURE SKATES, SIZE 7½, $10. Phone EV 4-0063.

8 CAMPBELL PUNCH IRONS — Man's right-hand. $60. EV 4-5708.

THOR SWIRLAWAY WASHING MAchine, $50. GR 9-2677.

DIAL CRAFT KNITTING MAchine, A1 condition, $70. EV 5-6281.

1 HUDSON BAY BLACK SEAL coat, size 36-38. EV 4-3072.

FRIDGES SOLD, SERVICED. G.B. Refrigeration, 405 Bay. EV 6-2744.

CHROME KITCHEN TABLE, $12.50; home workshop, $37.50. EV 3-0633.

ARC WELDER, PLUGS INTO 110-V. GR 8-2207.

SINGER TREADLE SEWING MAchine; student's desk. EV 4-1266.

AS NEW, LACE WEDDING DRESS, veil, small; half price. EV 3-6298.

2 SIDES OF YOUNG BEEF, 40c lb. GR 7-1513.

82 MISCELLANEOUS FOR SALE

EATON'S
Warehouse Showroom
818 View Street

Choose from a wide and varied selection of used furniture and appliances from EATON'S Warehouse Showroom on View Street . . . See, too, the excellent values in the Drygoods Section.

1 Baby carriage, pearl grey ... 19.99
1 Thistle baby carriage, dark grey ... 49.95
1 Renown oil range ... 60.00
1 McClary wood and coal range ... 39.99
1 Siegler oil heater ... 175.00
1 Sunshine electric range ... 79.95
1 Westinghouse automatic washer ... 69.95
1 Westinghouse refrigerator ... 45.00
1 Fairbanks Morse refrigerator ... 139.95
1 Chesterfield, floral slip cover ... 35.00
5-pce. Brown and brass dinette suite ... 59.95
1 Love seat ... 120.00
2-pce. Daveno suite ... 119.50
1 Armless daveno ... 69.99
3-pce. Walnut finish bedroom suite ... 124.50
2-pce. Wine chesterfield suite ... 35.00

DRYGOODS FEATURES
Chix Diapers—"irregulars" cotton gauze type. Pkt. of 12 ... 2.99
Boys' Shirts—cotton flannelette, plaid designs. Sizes 3 to 6X. Each ... 79c
Men's Pyjamas—cotton flannelette: Size 38 to 44. Pair ... 2.99
Men's Boxer Shorts—Cotton, stripes or figured designs. Sizes 30 to 44. Pair ... 69c
Women's Bulky Knit Sweaters—cable stitch "Orlon." White only. Sizes 14 to 20. Each ... 5.29
Bath Towels—Thickly looped cotton terry. Size 24"x48". Ea. 88c
Men's Work Socks—cotton and wool blend, nylon reinforced. Dark blue. Pair ... 59c
Boys' Sweat Shirts—fleece-lined in white only. Zipper front. Sizes 8 to 14. Each ... 1.29
These Featured Items are in our Drygoods Section
Warehouse Sales, 818 View Street
EATON'S OF CANADA

JANUARY SPECIAL
MEN'S SUITS
$39.90
LES PALMER
714 VIEW EV 2-2825

Sides of Choice Baby Beef, lb. ... 53c
Hindquarters finest quality grain-fed mature beef, lb. ... 59c
EV 3-8552 or EV 3-3012
Alberta Meat Market
J. Williams, 1811 Cook St.

JANUARY CLEARANCE SALE
Great Savings on all new and used major appliances, TV Sets, Radios, Combinations
HARKNETT Appliances
2333 Govt. EV 4-4169

FOR SALE
NEW TOILETS
(Close coupled)
$29.95
CAPITAL IRON & METALS LTD.
1832 STORE STREET EV 5-9703

SPECIALS—SPECIALS—SPECIALS
You can be sure that nobody, but nobody, undersells Oakcrest Foods, 3475 Quadra, on these items.
PRICES EFFECTIVE THURSDAY, FRIDAY AND SATURDAY
Grade "A" local fresh fowl, cleaned, ready to cook, only lb. ... 35c
Fresh pork spareribs, lean and meaty, lb. ... 37c
Canada Choice chuck steaks, delicious in a casserole, lb. ... 59c
Canada Choice boneless cross rib roast, Oakcrest super special, lb. ... 69c
Bologna, Gainer's Superior, 4 lbs. ... $1.00
Netted Gem potatoes, cello pack, fluffy white cookers, 20 lbs. ... 65c
B.C. Red Sparton apples, buy lots at this price, 4 lbs. ... 49c
Oranges, Sunkist, sweet and juicy, just right for those lunch boxes, 5-lb. cello bag ... 59c
Bananas, golden ripe, firm, 4 lbs. ... 39c
Lemons, tart and juicy, doz. ... 39c
Heinz spaghetti in tomato sauce, two 15-oz. tins ... 29c
Cheerios, large 10½-oz. package, two packages ... 49c
Wilson's fresh-frozen cut green beans, extra fancy, 2-lb. cello bag ... 39c
Country Good chicken noodle soup, just right for this weather, 2 pkgs. ... 19c
Nabob jelly powders, all flavors, 6 pkgs. only ... 39c
We reserve the right to limit quantities. No gimmicks, no stamps, no premiums—just the lowest prices in B.C. at Oakcrest.

WE ARE NOW EQUIPPED TO re-cover as well as the manufacture of new upholstered furniture. Remnants and footstools clearing at 50% off.
GREGG'S FURNITURE MFG.
640 Queens EV 5-3818

B.C. POWER MOWER SALES AND SERVICE
Exclusive "Spin-Grind" the finest sharpening process for all reel type mowers. Phone EV 2-8513 for pickup and delivery.
Briggs & Stratton Engine Parts.

QUICK SALE: 40" COOLERATOR automatic electric range, $125; 40" Westinghouse electric range, $70; 9 cu. ft. Frigidaire refrigerator, $80. All units in wonderful condition. EV 4-3503.

6-YEAR-SIZE CRIB WITH KANT-Wet mattress and matching cabinet for diapers, etc.; high chair; folding gate; girl's bicycle; headboards for twin beds; student's desk and chair. EV 2-8580.

CASH REGISTERS, ADDING MAchines. Scales and slicers, etc., new and reconditioned. Owen Sons & Richardson Ltd., 939 Johnson. Ph. EV 3-9353.

SORRY—BUT STEELCOTE PRICES must go up Feb. 1. Get your supply of this superior epoxy marine finish now at current low prices. Industrial Plastics, 506 Fort. EV 4-3814.

IT'S MOLLY'S ORIGINAL CAKES for that old-fashioned flavor. 615 Yates. EV 3-8734; 2613 Quadra, EV 3-2641.

SPECIAL SALE OF LADIES' AND men's English raincoats. Priced from $18. John McMaster, 1012 Fort. EV 4-4712.

TRUSSES AND SURGICAL SUPports. Private fitting rooms. Specially trained male and female attendants. Owl Drug, Fort and Douglas. EV 5-6761.

PAY LIGHT AND PHONE BILLS
FAIRFIELD PHARMACY
DRUG 301 COOK EV 6-6171

PAIR OF SIZE 3 REIDELL FIGure skates with John Wilson blades. EV 4-4776.

DUCKLING, PHEASANT, GUINEA fowl. Wholesale, retail. Sidney Duck Farm, GR 5-1412.

FOR THE BEST TURKEYS AND chickens in town. Stuart's Meat Market, 1402 Douglas. EV 3-9213.

LARGE MOFFAT GAS RANGE; like new, $200, also glass-lined hot-water tank, $30. EV 4-0100.

KITCHEN WALL CABINETS, SLIDing doors, size 28"x32"x11", price $9. Other sizes to suit. Ph EV 3-2703.

BATHTUB WITH LEGS, TOILET, washbasin, in good condition. Phone EV 3-5888.

FOR SALE—4-QUART PRESSURE cooker, like new. Price $15. Phone EV 6-5398.

MILLER 200-AMP WELDER AND lighting plant, $500. EV 3-8434, days.

MAYTAG WRINGER WASHER; good condition, $30. Phone EV 4-9253.

COMBINATION CUTOFF AND RIP saw, gas operated. EV 2-3995.

GOOD RED BRICK, CLEANED, 3½c each. EV 2-0532 eves.

2 HIVES BEES AND EQUIPMENT. EV 4-5032.

FRIG. IN EXCELLENT CONDItion, 4'1", $80. GR 7-3843.

82 MISCELLANEOUS FOR SALE

DOLS':
Impregnated FLANNEL For:
RHEUMATISM & KINDRED AILMENTS
BRONCHITIS, CHEST & THROAT TROUBLES
CHILBLAINS & COLD FEET
The makers have received many spontaneous letters written by people who had endured continuous pain for years, and who—prior to using Dols' Flannel—had expended large sums of money and much time on so-called cures and remedies, without relief. These and other long-standing cases have been completely relieved; many happy wearers of Dols' Flannel describe the properties of this fabric as 'simply miraculous.'
McGill & Orme
SURGICAL SUPPLIES
1012 BROAD ST.
EV 4-8433

RENT TO OWN ZENITH FREEZER
$8 a month
MARSHALL WELLS
724 Fort EV 4-1021

COFFEE
ROASTED FRESH DAILY
The only Roasters on V.I.
Italian and French Roast
Cairo Instant Coffee
CAIRO IMPORT CO.
1708 Douglas Opp. H.B.C.

WOODWARD'S
Used
Furniture and Appliance
SHOWROOMS
779 Pandora EV 2-8932

JANUARY WASHER SALE
USED
Hotpoint $39.00
Westinghouse $49.00
G.E. with pump, timer $59.00
NEW
Use your trade as down payment and pay only:
Beatty Superline, with pump $129.50
Beatty Supermatic, with pump $159.50
Beatty Chromatic, with pump $174.50
Beatty Chromatic, with pump and timer $184.50
McClary-Easy Waterflow (pump) $109.95
McClary-Easy Spiralator (pump) $159.95
McClary-Easy Super Spiralator (pump) $169.95
McClary-Easy Super Spiralator, (pump and timer) $179.95
Easy Spin Rinse $249.95
COMPLETE LINES OF BEATTY AND McCLARY-EASY AUTOMATICS AND DRYERS.
BUTLER BROTHERS
1720 Douglas. EV 3-6911

No Gimmicks, No Prizes—Just Low Everyday Prices at
PORTER'S OAK BAY FOODS
Oven-Ready Royal Rock Turkeys, Grade B, 8-15 lbs., lb. ... 39c
Fresh Local Leg of Lamb, lb. ... 69c
Rindless Side Bacon, lb. ... 49c
Canadian Pork Luncheon Loaf, 12-oz. tin, 3 for ... $1.00
Duncan Hines "Early American" Cake Mixes, 3 for ... $1.00
First-Grade Nylons, full-fashioned, pair ... 49c
Florida Pink or White Grapefruit, 6 for ... 49c
2077 Cadboro Bay Road, next to Oak Bay Junior High

FUTURO HERNIA-AID
If you are awaiting surgery for reducible inguinal hernia (rupture)—or if your physician says surgery is not for you, then you will want to consider the "Futuro Hernia-Aid," $8.95.
FAIRFIELD PHARMACY
301 COOK ST., EV 6-6171

WINTER VITAMIN SPECIAL
Multiple Vitamin Capsules.
Bottle of 100, Regular $3.19
Special $1.98
The Victoria Pharmacy
1001 Government at Broughton

RCA VICTOR PROFESSIONAL REcording equipment, 2-speed 16" turntable, overhead cutting lathe; 2 speakers; hi-fi amplifier, mike, carrying cases. Original cost $1,200. Will sell for $325 cash. Write Victoria Press, Box 406.

AUTO LOCKS OPENED
and repaired. Keys for most foreign cars.
PRICE'S KEY SHOP
847 Fort Street EV 4-6221

TIME TO WINTERIZE!
Mower sharpening and complete engine repairs. Toro Power Mower Sales and Service. Lawnmower Hospital, Broad and Cormorant. Phone EV 3-5552 for pickup and delivery.

FOR SALE — FRIDGE IN GOOD condition, dinette buffet, dining room table and chairs, armchair, wardrobe, wicker basket. GR 9-6930.

WATERPROOF TARPAULINS priced from $5.95 for size 5'x7'. Victoria Tent and Awning Co., 831 Balmoral Road. EV 2-5215.

HAND-KNIT BABY WEAR
Only the Finest British Wools Used
PANDORA WOOL BABY SHOP
(Just up from Douglas) EV 3-6815

WATCH FOR OUR SALE SOON!
Pussywillow Children's Wear
2530 Estevan EV 5-8042

THE HILLSIDE PHARMACY
Help Your Health at Hillside
Quadra at Hillside EV 4-1632

YOUNG GRAIN-FED PORK. SIDE or whole, 33c lb.; cut and wrapped, 35c lb., Mabberley, GR 8-3093.

ESQUIMALT PHARMACY
Sunday and holiday hrs. 4 p.m.-9 p.m.
1301 Esquimalt EV 3-1831

FAWCETT OIL CIRCULATING heater, 55,000 B.T.U. $45. 50 Vanguard, $135. EV 5-7919.

MUSKRAT BACK JACKET, HARDly worn, size 12-14. Sacrifice, $75. EV 6-5843 after 3 p.m.

BEEF BY SIDE OR QUARTER. Hogs, half or whole. Good for locker. Sell reasonably. EV 3-9005.

FROM BABIES TO TEENS
See the Jaunty Junior Specialty Shop, Fairfield Plaza. EV 4-0432.

RELOAD AT ROBINSON'S

USED ELECTROLUX AND 3-brush floor polisher and scrubber. EV 6-4687.

REBUILT VACUUM CLEANERS
Repairs—Service to All Makes
ABC Electric, 809 Fort. EV 4-3113

SHOP YOUR OWN COMMUNITY. Domestic Sales Sunset Hardware Store, 28 Burnside West. EV 3-3512.

DARLING'S PHARMACY
Trusses, Belts, Elastic Hosiery
FORT AT BROAD EV 2-1213

BREADIN CONFY, 1044 PANDORA
Grade "A" large, 49c dozen
Light bulbs, guaranteed 5 yrs.

POTATOES, CARROTS, CABBAGE, turnips, wallflowers, bulbs, shrubs, etc. Mattick's Farm. GR 9-1636.

TYPEWRITERS, NEW AND USED
Repairs, Rentals, Ribbons
Wm. Brady, 1126 Blanshard. EV 3-6731

82 MISCELLANEOUS FOR SALE

ARMED FORCES AND GOVT. EMPLOYEES
FURNITURE AND APPLIANCES
AT GENUINE REDUCTIONS
Terms
9 A.M. to 9 P.M. Monday to Friday
9 a.m. to 5.30 P.M. Saturday
CONTINENTAL HOME SUPPLY
1602 Government St.
(Ex-Victoria Ballroom)
Phone EV 6-2458

VICTORIA HEADQUARTERS for KITCHEN RANGE FAN HOODS
Both Ducted and Ductless
Reasonably Priced
Drop in Today!
W. R. MENZIES & CO.
911 Fort EV 3-1112

For The Cleanest USED APPLIANCES
SAVE All Ways at MAIS
Furniture and Appliances
1821 Cook EV 5-2435

BARGAIN BAZAAR
USED REFRIGERATOR
8 cu-ft Coolerator, with full-width freezer, and vegetable crisper. Gleaming white cabinet, 30-day warranty.
$39.95
This is one of many good buys to be found in the Bay's bargain bazaar,
4TH FLOOR
HUDSON'S BAY CO.

FRIG. $45; CARD TABLE, $2.50; coal and wood stove, $15; 16" C.C.M. bike, $15; platform rocker, $8; 20" tricycle, $10; sidewalk bike, $10; treadle Singer, $12; rocking chair, $3; stroller, $7; training set, $1.25; chest of drawers, $6; dresser $8. EV 5-9866.

LARGE ASSORTMENT OF GOOD tools (mostly hand), carpenters', plumbers', mechanics', including Webster compressor and spraygun (used only 2 hours) and Craftmaster jointer (without motor). 78 Maddock West, anytime.

FREEZER PACKS — CANADA choice beef, 25-lb. front pack, $12.25; 25-lb. side pack, $14.75; 25-lb. hind pack, $17.50; 20-lb. pork pack, $10.50; 20-lb. variety pack, $13.95. Free delivery. Avonlea Meats, 1225 Douglas. EV 4-9515.

ASPHALT SHINGLE SALE. SEE Building Supply column, Classification 61. S. J. Peden Ltd. Building supplies and hardware including door locks. 2855 Quesnel Street. EV 5-1438, EV 5-6331.

CUSTOMER CAR CONTEST
Come in and get your model cars today. Contest starts Jan. 15, ends Feb. 15.
SHAVER SHOP
743 Fort Street

VIKING ELECTRIC RANGE, $125; Westinghouse fridge, $45; Monarch space heater, drum and stand, $25; mahogany bed and spring-filled mattress, $40. All in excellent condition. GR 8-2009.

CLUSTER LIGHTS
Miniatures complete with hanging flower baskets. Available from most stores or Clustercrafts Ltd., 1330 Pandora at Junction. EV 3-3738.

FREEZER OWNERS, HOMEstyle sliced bread, guaranteed fresh. 15c a loaf. Delivered anywhere in Greater Victoria. Min. 10 loaves. EV 5-8822. McDonald's Bakery

UNDERWOOD TYPEWRITER, 15" carriage, $60, or swap for 10"; white enamel garbage burner, $25; Limoges dinner service, 42 pieces, $50; rabbit hutch, $3. EV 5-1582.

SPECIALS IN FLAT PAINTS, Qts. $1.35; gals $3.95. Semi-gloss enamels, qts. $1.49; gals, $4.50. Colors only. Sherwin-Williams Store, 1314 Douglas. EV 4-3013.

CHILD'S CHEST OF DRAWERS, $15; Whirlaway clothesline, $5; TV aerial, $10; ironer, $20; crib and mattress, $20; playpen, $5; carriage, $20; child's gate $2. EV 4-3924.

VACUUM CLEANER $5; CARPET sweeper $5; double metal bed, spring and mattress $25; junior bed, spring and mattress $15; 9x9 rug $10; packing boxes $1 each. EV 2-9456.

CENTURY SALE, KITCHEN AID under-counter dishwasher, reg. $499.95, Century Sale, $399.95; Clothes dryer, $199.95; Century Sale, $149.00. Kents Ltd., EV 3-7104.

SACRIFICE BRAND NEW CHESterfield suite, 2 end tables, 2 lamps, refrigerator. Take over monthly payments, $27. EV 4-3184 after 6 p.m.

H-O TRIANG TRAIN SET, 2 COMplete trains, electric switches on a detailed 35 sq ft layout, $40. EV 3-7893.

46 1½-TON TRUCK, NEW MOTOR, $100; 2 plate glass winows, 5' by 6'; chain blocks; Tulsa power winch. EV 2-0532.

BILLIARD TABLE, 9x5, PARtially complete. Regulation cushions, rails scoreboard, $50. EV 3-4373 evenings.

BABY BUGGY IN GOOD CONDItion, separates into car bed, wheels fold for easy transport, $25. Phone GR 8-3023.

HOT POINT ELECTRIC STOVE, small chesterfield. Reasonable. 35 Regina Avenue. EV 5-2828

SERVEL PROPANE GAS FRIDGE, 9 cu. ft., good shape, $30; 100-lb. tanks, $15; regulator, $5. EV 4-1967.

SPECIAL ODDMENT TABLE, TO clear 25% to 50% off. Golden Rule Children's Wear, 736 Fort.

BABY BUGGY, PLAYPEN, JOLLY jumper and toidy chair. All good condition. GR 9-6167.

KARDEX, 8x5.12 DRAWERS, VERY good condition. EV 6-4833.

1 ANSCO 35-MM CAMERA, HARDly used, $20. EV 6-5364.

KELVINATOR FRIDGE — GOOD condition. EV 5-1040, evenings.

MATERNITY FASHIONS, AVENUE Dress Shop, 2259 Oak Bay.

TRACK SPIKES, SIZE 12, ALMOST new. EV 4-6564.

7" BENCH SAW, MOTOR, STAND, dado head, extra blades. EV 5-6175.

FREEZER OWNERS! SEE US! B.C. Meat Mkt., 632 Yates. EV 4-8622.

JANUARY CLEARANCE!
Avenue Dress Shop, 2259 Oak Bay

TABLE-TOP REFRIGERATOR, splendid condition, $65. EV 3-6902.

ARBORITE CUTTINGS, CEILING tile and windows. EV 2-0187.

RED CHESTERFIELD, $25, CARRY cot, $7. Good condition. GR 5-2491.

82 MISCELLANEOUS FOR SALE

EATON'S USED CAMERAS
Shop at EATON'S for special values in used cameras and supplies. Choose from the excellent selection in our Camera Counter, Main Floor.
1 Bell & Howell 8-mm. electric eye movie camera. Turret model with case $100.00
1 Cine Kodak Magazine 8-mm. Movie Camera—with case 40.00
1 Cine Kadok Reliant Movie Camera—with case and meter 20.00
1 Yashica A Twin Lens Reflex Camera—with case 15.00
1 7x150 Karl Weiz Binoculars with centre focus. Case included 18.00
1 Kodak Cavalcade 35-mm. Projector—Model 520 99.95
1 Argus C3—35-mm. Camera—with case and flash 5.00
1 Bell & Howell Electric Eye 127. With case and flash 35.00
1 Optina 1—35-mm. Camera with F2.8 lens. Case included 30.00
1 Optina 1B—35-mm. Camera—with built-in meter and case 45.00
1 Paxette 35-mm. Camera with 135-mm. telephoto lens and case 40.00
1 Wirgin Edina 35-mm. Camera—F3.5 lens. Case included 14.00
1 Pax Jr., 35-mm. Camera—F3.5 lens. Case and rangefinder 25.00
EATON'S OF CANADA

DORMAN'S
Douglas at Johnson
"The Store for Men"
WAIT FOR IT
Our Annual Store-Wide SALE
STARTS JAN. 18TH

CUT FOOD COSTS AT PORTER'S OAK BAY FOODS
Fresh ground hamburger 3 lbs. $1.00
Pork spareribs, lb. 39c
Pork shoulder steaks, lb. 39c
Gerber's Baby Food, 12 for 99c
Purity Flour, 25-lb bag $1.89
Solo Margarine, 2-lb. pkg. 49c
2077 Cadboro Bay Road, next to Oak Bay Junior High

LARGE WESTINGHOUSE STOVE, $60; hall table, $6; large crib and Simmons mattress, $8; trilight, $3; 4 wicker chairs and settee, $25; kiddie car, $2; dishes, $2. 1381 Craigdarroch Road.

10" ATLAS BAND SAW WITH ¼-hp motor, $75; 8" Sutton de luxe table saw with ½-hp motor, $65; 18" reel-type power lawn mower, used 1 season, only $65. GR 9-3534.

OUT THEY GO, MAKE AN OFFER on each of the following: Used Singer treadles, chrome suites, radio-phonographs, bedroom suites, TV sets. Furniture Mart, Broad and Pandora.

AMPRO 16-MM PROJECTOR, adaptable for sound. Excellent performance record. Also 16-mm Magazine Cine-Kodak f:1.9 camera with extra filters and case. EV 2-2272.

NEW, SIZE 14-16, MINK TAUPE, drop centre-back, muskrat trotter-length coat. Valued at $550. Will sacrifice, $195. EV 6-4616.

FOR SALE—8" BENCH SAW, COMplete with motor and stand, as new, $75; oil tank and stand, $15. Phone EV 6-2898.

OLYMPIA TYPEWRITERS FROM $79.50, $129.50, $137.50. Rentals and repairs. Barr Business Machines, 723 View Street. EV 5-7832.

JOIN HUDSON'S TAPE CLUB. Save 10% on all tape supplies. Rent stereo tapes. Hudson's Tape Recording Studio, 1005 View. EV 2-0923.

AUTOMATIC WASHER, 2-PCE. chesterfield, continental bed, large chrome set, cartop carrier and box. EV 5-2174.

CAULIFLOWER FOR FREEZING, $1 large crate. 2116 Keating Cross Road. GR 4-1522.

GUARANTEED USED AUTOMATIC washers and dryers. Island Washer Service, 615 Chatham. EV 2-6413.

RESTAURANT! HOBART DISHwasher, $150. Working. GR 4-1395.

83 MISCELLANEOUS WANTED

Industrial Iron & Metal
$ TOP PRICES PAID $
For
Copper—Brass—Aluminum
Batteries—Lead
Scrap Iron
OPEN ALL DAY SATURDAY
(For Your Convenience)
343 Tyee Rd. EV 4-6922

UP TO ½ MILE GOOD USED 4-FT. Page wire fencing; also bench grinder. Price, amount, location to J. W. Jackman, Sooke Rd., R.R. 2, Victoria.

CASH ADVANCED OR BUY OUTRIGHT — FURNISHINGS, CARS, APPLIANCES. MAYNARD'S, 731 JOHNSON. EV 4-5921, EV 4-1621.

WANTED—1 OR MORE 10-FT.-wide used farm gates. Preferably pipe with fittings. Victoria Press Box 444.

OLD OAK SIDEBOARD, APPROXImately 40" wide. Please give particulars and price. Victoria Press, Box 439.

PAPER WANTED
Free Pickup
Newspapers and Magazines
We Buy Beer Bottles EV 6-4968

WE BUY BOOKS ON CANADA and other good books of all types.
ADELPHI BOOK SHOP
833½ Fort EV 5-1746

LUNDS AUCTIONEERS
BUY — SELL — APPRAISE
926 FORT EV 6-3308

CASH PRICES PAID FOR GENTLEmen's good used clothing. The Bazaar, 1317 Broad Street. EV 2-2814

SHORT MORNING COAT, SIZE 42-44; grey waist coat, evening suit. EV 3-3028.

KILSHAWS
CASH FOR FURNISHINGS
EV 4-6441

WANTED, GLASS SHOW CASES, cash register and adding machine. EV 3-3429.

GOOD BOOKS ALWAYS BOUGHT
HAUNTED BOOKSHOP
845 Fort EV 2-1427

WANTED, FOR CASH OR TRADE, 30-30 rifles. Gordon's Sporting Goods, phone EV 2-5815.

WANTED — SMALL AIR-COOLED motor, 3-5-h.p. Cheap for cash. EV 3-4957 or EV 5-6364.

BUCKSKIN FRINGED JACKET, Mexican articles, sombrero, etc. After 5, GR 9-1865.

FRESNO SCRAPER OR SIMILAR for front-end loader. GR 8-2207.

WANTED—FRAZER ROTOTILLER, any condition, or parts. EV 4-5150.

WE PICK UP FURNITURE MON.-Fri. Farmers' Auction. EV 6-4114.

WE BUY THOSE ODDS AND ENDS EV 4-5387. Abounding Bargains.

WANTED—CARS FOR JUNK. TAKE car bodies away free. EV 2-6329.

WANTED — USED FURNITURE. Holland Bros. & Co. EV 3-0913.

WE PAY CASH FOR USED GOODS. Island Trading, 1415 Govt. EV 4-5354.

WANTED—CHINESE MINK COAT, any condition. EV 4-9043.

YOU GET CASH IN A HURRY for the things you don't need when you use an inexpensive Classified Ad.

84 SWAPS

WILL SWAP EQUITY IN MY 20' outboard cruiser on 2 to 3-bedroom house 1 to 5 years old. Value of boat approximately $3,000, having spent $1,000 remodelling. GR 4-1461, business phone EV 5-9524.

MORRISON'S USED CAR DEPT. will take anything of value in trade. Try your boat, TV set, piano, furniture. Morrison's, Yates at Quadra. EV 3-1108.

1954 PLYMOUTH STATION WAGON, new tires and radio, $400, and what have you. EV 6-3969.

12' PLYWOOD RUNABOUT. WILL swap for clinker or deepfreeze. Call GR 9-5106.

TRADE 1957 BUICK SUPER 4-door hardtop for good building lot. EV 5-1232.

'61 LARK "8," 6,000 MILES, FOR building lot to value, or car and cash. EV 5-2958.

90 PETS AND SUPPLIES

WANTED—FOSTER MOTHER FOR puppies. Due week of Jan. 15. Excellent care and cash payment given. Mercedes Gibson, Cowichan Station. Phone Duncan 778-R-1.

THE GOOD SHEPHERD SHELTER, 4151 Borden. We have 2 Keeshonden, registered, for nice country homes. Also some nice puppies. Apply afternoons. GR 9-2213.

VICTORIA CITY KENNEL CLUB Parlor Show, Jan. 20, at Fraser St. Hall, Esquimalt. Purebred dogs 3 months and up. Entries at door 7-8 p.m. Information EV 4-5429.

PURE-BRED GERMAN SHEPherd puppies, registered. Choice quality females, $100 or near offer. GR 7-1130.

MINIATURE DACHSHUNDS, REG., inoculated. For information write: S. Shwaykoski, 3590 Kalyk Ave., S. Burnaby, B.C.

HARVEY'S PET FOOD — ALL meat, 2 lbs. for 35c. Harvey's Fine Meats, Ltd., 2709 Quadra at Hillside. EV 5-2031, EV 5-3955.

PHONE EV 2-1773. WHITE MINIAture poodle puppies. These beautiful aristocrat-bred from renowned British line, invite you to call.

JOYLAND BOARDING KENNELS, off Pat Bay Hwy. Individual kennels with runs, exercise field. GR 4-2301.

DEB-ON-AIR BOARDING KENnels. Poodle puppies for sale. Also poodles clipped. GR 4-2300.

REGISTERED COCKER SPANIEL pups. Silvers, honey and particolor. EV 2-0432.

GERMAN SHEPHERD PUPS — Purebred, no paper, $35. White King pigeons. GR 8-2563.

GINGER CAT, NEUTERED, TO adult home. Also kittens. CPL. EV 4-9692, EV 2-0455, 10-5.

MICHAEL WILLIAMS BOARDING and Training Kennels. GR 8-1067.

RUDY'S PETPARK ZOO
Any kind of animals. GR 4-1526.

REGISTERED IRISH SETTER PUPpies, 9 weeks old. GR 9-2504.

AMERICAN COCKER PUPS, REG'D. 1580 GLADSTONE, 2-6 P.M.

REGISTERED PUREBRED BOXer puppies for sale. EV 5-0338.

COLLIE, 3½ YEARS OLD. PHONE EV 5-1040 evenings.

GIANT CHINCHILLA RABBITS FOR sale. Breeding stock. GR 9-4077.

TWO REGISTERED MALE PEkingese pups. EV 2-5647.

DALMATIAN, 4 MONTHS OLD, Male. $25. EV 3-7427.

2 GERMAN SHEPHERD FEMALE puppies, $6 each. GR 5-2493.

MALE LABRADOR, REASONABLE price. EV 5-5302.

BORDER COLLIE PUPS FOR sale. GR 4-1621.

MALE SEALPOINT SIAMESE CAT. EV 5-2174.

LAB CROSS PUPPIES. $5
EV 5-0209

PUPS FOR SALE. GR 9-5920.

91 CHICKS, POULTRY, HATCHING EGGS AND SUPPLIES

TOP-RATE PAY FOR LIVE POULtry. Victoria Poultry. EV 3-0952.

92 LIVESTOCK, SUPPLIES

FOR SALE—GOLDEN PALOMINO mare, excellent blood lines and good brood mare. Phone EV 2-1390 or EV 6-3886.

PUREBRED GUERNSEY HEIFER, 14 months, vaccinated, reasonable. GR 8-2194.

1 5-MONTH-OLD JERSEY CALF; 2 5-month-old Jersey-Holstein calves. $35 each. 4380 Torquay.

HORSES BOARDED, LARGE, clean box stalls, close to town. Reasonable. EV 5-9567 or EV 6-3686.

1 TON GOOD BALED HAY FOR sale, $27.50. Not delivered. Phone GR 9-2095.

FOR SALE—GOOD HAY, HORSES, saddles. GR 5-2184.

WEANER PIGS FOR SALE. CALL GR 8-3093.

DONKEYS, PONIES, $100 UP. Mattick's Farm. GR 9-1636.

HIDES, COWS, VEAL, LIVESTOCK of all kinds bought. GR 9-1607.

MINK FARMER NEEDS HORSES and cows. Ph. anytime, GR 8-3085.

CULL POTATOES. 2598 ISLAND View Rd. GR 4-1583.

6-YEAR-OLD MARE FOR SALE. Phone EV 2-5791.

QUIET JERSEY COW — PHONE GR 4-2942.

SERVICE ON YOUR FARM BY registered Angus bull. GR 8-3543.

DRY SHAVINGS, 3 UNITS, $9. O.K. Fuel, EV 4-2452.

99 NEW CAR DIRECTORY

RAMBLER, HILLMAN, SUNBEAM, Humber, Rover, Metropolitan. Jameson Motors, Ltd., 740 Broughton Street. EV 4-1161.

100 CARS FOR SALE

UNITY USED CARS
Bargains Galore
NO DOWN PAYMENT ON APPROVED CREDIT. LARGE SELECTION OF CARS FROM
$50.00 TO $3,000.00
TRY YOUR OWN TERMS ON ANY OF THESE
LOW, LOW MONTHLY PAYMENTS
HIGHEST TRADE ALLOWANCES
Trade Up — Trade Down
854 Pandora EV 6-5631

'57 FORD, IMMACULATE, 2-DOOR sedan, auto transmission, power steering, radio, W-W, tutone, de luxe. $1,450. EV 3-3581.

'47 DODGE 4-DOOR, RADIO AND heater. Reliable transportation. $195. '51 Ford 4-door, $495. Phone GR 9-1123.

NOTHING DOWN, $41 MONTHLY, 1954 Mercury Sunliner Hardtop, $965. Art's Cars, Burnside at Harriet.

61 WOLSELEY 6-CYLINDER SEdan. Only 3,000 miles. Sacrifice. EV 3-5051.

'51 PONTIAC "8", GOOD TIRES, seat covers, radio, heater, $100. EV 4-3868.

NOTHING DOWN, $10 MONTHLY, 1949 AUSTIN, $95. ART'S CARS, BURNSIDE AT HARRIET.

PRIVATE — IMPORTED '59 OLDSmobile, power windows, brakes, steering, etc. EV 4-6130.

1950 METEOR, $200; GOOD TRANSportation, radio and heater. Phone EV 3-9645.

NOTHING DOWN, $14 MONTHLY, 1951 MORRIS, $225. ART'S CARS, BURNSIDE AT HARRIET.

1954 STUDEBAKER LOW BOY, $875. Phone EV 4-3914.

1951 HILLMAN, $190. GOOD CONdition. GR 9-2171.

100 CARS FOR SALE

FOR "QUALITY AND PRICE" IT'S NATIONAL!!!
"BRING NO MONEY"
100% FINANCING AVAILABLE

IMPORTS
61 SIMCA
4-Dr. Sedan. WW. De luxe interior. One owner.
NATIONAL Price $1295
60 VAUXHALL
4-Dr. Station Wagon. Grey with matching leather interior. Radio. Low mileage.
NATIONAL Price $1595
59 HUMBER
"Super Snipe." Every conceivable luxury option. For motoring at its finest.
NATIONAL Price $2795
58 HILLMAN
Minx. 2-tone with matching leather interior. "One owner."
NATIONAL Price $995

DOMESTIC CARS
59 LARK
2-Dr. Sedan. Overdrive, reclining seats. "One owner."
NATIONAL Price $1595
58 METEOR
Convertible. Full equipment, including new Royal Master WW tires. Save on this at
WINTER Price $2295
57 CHEV
Bel Air Hardtop. Automatic, custom radio, 2-tone with whitewalls. Immaculate condition.
NATIONAL Price $1595
56 CHRYSLER
Sedan. A/T. Custom radio, power equipment, 2-tone.
NATIONAL Price $1395
55 CHEV
2-Dr. Station Wagon. Ideal dual-purpose unit.
NATIONAL Price $1195
57 TRIUMPH
TR3. A gleaming red beauty.
NATIONAL Price $1395
56 VOLKSWAGEN
Local "one owner." Only 31,000 miles. Sparkling blue and in showroom condition throughout.
NATIONAL Price $895
55 CONSUL
4-Dr. Sedan. Styling, room and comfort in this well cared for economical unit.
NATIONAL Price $795
54 ANGLIA
2-Dr. Sedan. Ideal second family car.
NATIONAL Price $395
54 PLYMOUTH
De Luxe Sedan. Good family car.
NATIONAL Price $395

DISCOUNTED 33⅓% TO 50% OFF
52 OLDS "88"
A/T. Radio. Stock No. 558B. Green 4-dr. sedan. Reg. $495. Discounted to $195
50 VAUXHALL
Blue. Good transportation. Reg. $195. Discounted to $95
50 VANGUARD
Reliable transportation. Reg. $195. Discounted to $95
48 CHEV
4-Dr. Sedan. Grey. Reg. $195. Discounted to $95
51 CHEV
Sedan. Auto trans. Reg. $295. Discounted to $145
50 CHEV
Pickup. Green. Reg. $245. "Save." Now only $95

"FREE" Buyer Benefits
* 6 Months Warranty
* All Cars Clearly Priced
* Top $ For Your Trade
* Unconditional 15-Day Exchange on Victoria's Largest Selection of Premium Cars
* Life-Insured Contracts
* Car Payments Made For You in Cases of Sickness or Accident (industrial or any disability)

"53 Respectable Years In The Automobile Business"
NATIONAL — The Big Name on Yates!
EV 4-8174
"Where Customers Send Their Friends"

ROYAL AUTO SALES
59 RENAULT, radio $1,095
59 METEOR 2-Door $1,995
57 KARMANN GHIA $1,395
54 FORD Hardtop $695
53 VANGUARD Sedan $595
57 PLYMOUTH V8 $1,295
56 BUICK Wagon $1,795
58 PREFECT $895
55 MONARCH Hardtop $1,095
55 CHEV Hardtop $1,095
1116 YATES ST. EV 4-2511

1951 STUDEBAKER CHAMPION Starlight Coupe. Overdrive. Good tires. Exceptionally clean and in good condition. $295 or offer. Ph. EV 5-6967 after 4 p.m.

SAVE $400
Factory fresh 1961 Simca 4-Dr. Sedans at $1,695. Complete. $195 down and $50 a month. Trades accepted. EV 5-6905.

MUST SELL BY 10 A.M., MONDAY. 1954 Plymouth station wagon, new tires and radio. Best offer takes. EV 6-5969.

MUST SELL BEFORE JAN. 15th. 61 Prefect, 60 Anglia, 57 Olds Hardtop, 55 Buick, 54 Dodge V8, 52 Dodge Tudor. EV 4-9549.

1960 SINGER GAZELLE, W-W tires, radio. Asking $1,795, will consider any reasonable offer. Phone EV 5-6955. Terms available.

1958 SUNBEAM HARDTOP, EXcellent condition. No down payment. EV 4-3835.

1956 OLDS STANDARD 2-DOOR Hardtop, top condition, $1,300. Ph. EV 2-1535.

100 CARS FOR SALE

SAVE MORE AT MORRISON'S JANUARY SALE

61 OLDSMOBILE
Super 88 4-Door Hardtop, full power equipment. Reg. $4,195.
$3795
61 CHEVROLET
Bel Air Sedan, radio, heater, signals, 2-tone. Reg. $2,795. SALE
$2595
61 CORVAIR
Automatic, heater, signals, whitewalls. Reg. $2,585.
$2395
60 CORVAIR
Radio, heater, automatic, whitewalls, signals. Reg. $2,195. SALE
$1995
60 CHEVROLET
Bel Air Sedan. 6-cyl. automatic, radio, heater, signals. Reg. $2,495. SALE
$2395
60 CHEVROLET STATION WAGON
Radio, heater, automatic. Reg. $3,195. SALE
$2895.

YOU GET MORE WITH MORRISON'S "PEACE-OF-MIND" PACKAGE
* All Cars Safety-Laned
* G.M. Reconditioning
* All Cars Clearly Priced
* 30-Day 50-50 Warranty
* 6-Mon. 15% Warranty
* 30-Day Exchange Priv.
* Free Life Insurance
* Free 6 Mon. Lubes
* No Down Payment to Good Credit Risks

YOU SAVE MORE AT THESE PRICES
60 LARK
6-cyl., heater, signals, 2-tone. Reg. $2,195. SALE
$1995
59 BUICK
2-Door Hardtop, fully power equipped. Reg. $2,995. SALE
$2795
59 CHEVROLET
Sedan, radio, heater, signals. Reg. $1,895. SALE
$1695
59 FORD
V-8, automatic, heater, signals. Reg. $1,895. SALE
$1695
58 BUICK
Special Sedan, radio, heater, automatic, 2-tone, whitewalls. Reg. $2,295. SALE
$1995
58 METEOR STATION WAGON
Heater, signals, 2-tone, whitewalls. Reg. $2,195.
$1895

VICTORIA'S MOST GENUINE AND GENEROUS GUARANTEE POLICY
58 DODGE
Sedan, heater, signals, automatic. Reg. $1,595. SALE
$1295
57 BUICK
Sedan, radio, heater, automatic, whitewalls, 2-tone. Reg. $1,795.
$1495
57 FORD
Radio, heater, signals, 2-tone, whitewalls. Reg. $1,495. SALE
$1295
57 CHEVROLET
210 Sedan, heater, signals, whitewalls, 2-tone. Reg. $1,595.
$1395

OPEN EVENINGS

56 DODGE
2-Door, radio, heater, whitewalls, signals. Reg. $995.
$795
56 CHRYSLER
Windsor Sedan, automatic, radio, heater, power brakes and steering. Reg. $1,595. SALE
$1295
56 BUICK
Sedan, automatic, radio, heater, signals. Reg. $1,595. SALE
$1395
55 FORD
Radio, heater, signals, 2-tone, whitewalls, seat covers. Reg. $1,195. SALE
$995
55 CHEVROLET
Radio, heater, automatic. Reg. $1,195. SALE
$995

Island's Largest And Busiest Dealer
MORRISON CHEVROLET-OLDSMOBILE LTD.
940 Yates EV 3-1108

CAR * RITE MOTORS
59 MORRIS. Convertible, low mileage, one owner. Economy. CAR * RITE Price $1,095
58 CHEVROLET, family sedan, popular 6-cyl. model in lovely turquoise with W-W tires, auto trans. and custom radio. Low mileage. CAR * RITE Price $1,695
P.B. 2-tone paint, W-W tires, auto trans., custom radio. P.B. 2-tone paint, W-W tires, chrome wheel discs, padded visors and dash, mirrors, etc. CAR * RITE Price $1,795
55 PREFECT Sedan, excellent 2nd car. In top condition. CAR * RITE Price $495
CAR * RITE Motors Limited
2100 Quadra Street at Pembroke
EV 3-3013
Owned and operated by DAVID C. CARERE

"GOOD CARS"
'56 FORD Sedan $ 995
'58 PONTIAC Sedan $1695
'55 MERC Montclaire $1295
'54 METEOR Tudor $ 595
"MIDGLEY BROS."
"Our Name Is Our Bond"
2017 QUADRA EV 5-9524

1947 PONTIAC COUPE. GOOD condition. $150. EV 4-9348.

'31 DODGE SUBURBAN, '34 MOTOR, good condition. Phone EV 4-3367.

100 CARS FOR SALE

PACIFIC CHRYSLER PRODUCTS LTD.
* Check The Car
* Check The Price
* Double Check The Dollar Difference

53 CHEVROLET 4-Door Sedan, heater, radio. This weekend only $345
59 RENAULT Sed., heater, turn signals, very clean. Economy plus $895
58 LLOYDWAGEN, one owner, low, low mileage $195
57 PONTIAC Sedan "6", radio, heater, turn signals, 2-tone paint. Priced to go $1095
57 METEOR "6" Sedan, standard shift, radio, heater, etc. Lovely family car $1095
59 PLYMOUTH 4-Dr. Sed., 6-cylinder, heater, defroster, turn indicators. Very clean. Save hundreds of $ $1495
59 FORD Sedan "6", heater, defroster, light blue. Ready to go at $1495
54 AUSTIN Convertible, radio, heater. For sports only. Winter price $395
52 CHEVROLET 2-Door Sedan, As is Special $145
55 METEOR Sedan, V8, automatic, heater, radio. As is special $500
51 BUICK "8" automatic Sedan. As is special $245
51 HILLMAN Sed., heater, real economy. As is $75
52 CHRYSLER Sedan, "6", automatic, radio, heater. As is $195
50 PONTIAC Sed., heater. Good transportation. As is $145
50 DODGE Sedan, heater. Why take the bus? $95

THE FOLLOWING QUALITY CARS MUST BE SEEN!
61 FRONTENAC, AT, heater $2195
60 AUSTIN, 4-cyl. economy, heater $1595
61 PLYMOUTH Suburban, AT, "8", PS $3095
61 SIMCA, WSW, heater $1395
59 DODGE Sed., "6" $1595
59 PONTIAC 4-Door Hardtop, V8, auto. $2395
58 DODGE Sedan, heater $1495
58 PONTIAC Sedan, automatic, "8", radio, PS, heater $1995
57 PLYMOUTH, economy "6" $995
57 CHEVROLET 2-Door, automatic, "6" $1495
57 RAMBLER Sed., automatic "6" $1395
56 PLYMOUTH Sedan, V8, automatic $1395
56 PONTIAC "6", one owner $1295
56 FORD Station Wagon, V8 $995
56 MORRIS Minor, one owner, immaculate $895
55 DODGE Royal Sedan, V8, automatic $1295
55 OLDSMOBILE Sedan, equipped $1295
55 PLYMOUTH Tudor, "6" $995
55 PONTIAC Sedan, "6" $1295
55 STUDEBAKER, showroom condition $795
55 CHEVROLET V8, stick shift $1095

See You At The AUTO SHOW!
We have a large selection of Premium Used Cars—Drop in today and see them
FOR THE BEST DEAL IN A USED CAR COME TO
PACIFIC CHRYSLER PRODUCTS
YATES AT COOK
EV 6-2411
The Only Place To Deal

HILLIARDS ARENA SERVICE
1900 Blanshard St. EV 3-7811
60 Envoy Station Wagon $1,750
58 Nash Metropolitan, R. H. $995
57 Volkswagen De luxe $975
33 Austin Sedan $275
53 Zephyr Sedan $275
58 Vanguard Sedan $595
52 Rover Sedan $650
51 Consul, overhauled $395
31 Austin Sedan $295
30 Morris Coach $245
49 Ford Sedan $195
Trades and terms.
EV 3-7811 GR 7-4715

A REAL BARGAIN
'53 Meteor, excellent condition. 117 Superior, Apt. 6.

1952 VANGUARD SEDAN, GOOD condition, $250. Quick sale price. 1196 Reynolds Rd.

'53 VAUXHALL VELOX WITH heater and snow tires, priced for quick sale. $150. EV 6-3616.

100 CARS FOR SALE

OLSON MOTORS

VICTORIA'S X-CLUSIVE FORD DEALER

IT'S CARNIVAL OF VALUES TIME! Come In and See All Top Performers!

61 FALCON Wagon. Perfection in a one-owner car. Factory chrome roof rack ---- $2599

60 TAUNUS Ford. Built by Ford of Germany. Outstanding small car ---- $1299

60 THAMES Estate Bus, 8-pass model, as new. Seats removable for cargo hauling ---- $1799

59 ZEPHYR Sedan. Excellent in every respect. Extra quality ---- $1799

58 PONTIAC Wagon. Very clean automatic V-8. Terrific performance ---- $1949

57 FORD Sedan. Very low mileage, one owner. Beautiful linden green V-8, $1499

56 VAUXHALL Sedan. This choice Cresta model is very good ---- $999

55 MONARCH 2-Dr. Nicest we've seen, extra low mileage, lots of extras ---- $1399

And always remember THERE IS A BETTER DEAL:

YOU GET IT AT OLSON MOTORS VICTORIA'S X-CLUSIVE FORD DEALER

See You at the AUTO SHOW Jan. 30-31 FEB. 1-2-3

WIDE OPEN TILL 9 P.M.

1036 Yates, EV 4-1144

PLIMLEY

ON YATES

61 AUSTIN 850 $1345
61 MONARCH Sedan ---- $3645
61 MORRIS Minor ---- $1445
61 MORRIS Oxford Sedan ---- $1795
60 FORD 2-Door Sedan ---- $2295
60 SINGER Gazelle ---- $1645
60 AUSTIN Healey ---- $2995
59 RAMBLER Super OD ---- $2195
59 RENAULT Sedan ---- $995
59 CHEV Biscayne ---- $1895
58 AUSTIN Sprite ---- $1195
58 PONTIAC 2-Door Sedan $1845
56 AUSTIN A50 ---- $795
56 METEOR ---- $995
56 DODGE Station Wagon ---- $1095
56 NASH Station Wagon ---- $1095
55 AUSTIN A-50 ---- $795
54 AUSTIN A40 ---- $695
54 HILLMAN ---- $395

SEE THE NEW '62 RAMBLER AT THE AUTO SHOW

PLIMLEY

1010 Yates, EV 2-9121

TRADES ON THE AMAZING VOLKSWAGEN!

61 PONTIAC Sedan. V-8, radio, etc. Only ---- $2595

58 FORD V-8 Sedan. Automatic trans, radio, two-tone, etc. Only ---- $1595

56 CHEV 2-Door, two-tone paint ---- $1095

56 NASH Rambler Sedan, automatic transmission, radio ---- $1195

54 HILLMAN Sedan ---- $495

SPEEDWAY MOTORS LTD.

VOLKSWAGEN DEALER

971 Yates EV 5-2415

1949 DODGE SEDAN. MUST BE sold at once. Best offer. 1781 Ruby Rd. Mrs. A. Andersen. GR 7-6023 Saturday and Sunday all day.

1960 METEOR RIDEAU 4-DOOR V8, auto. radio, padded dash, 28,000 miles, $2,150. 100% financing available. Private. GR 7-4082.

NOTHING DOWN, $26 MONTHLY. 1954 MONARCH, $595. ART'S CARS. BURNSIDE AT HARRIET.

BY OWNER GOING EAST — 1956 4-door Chev hardtop in good condition. EV 5-4594.

NOTHING DOWN, $45 MONTHLY. 1956 FORD, $1,095. ART'S CARS. BURNSIDE AT HARRIET.

1960 VAUXHALL VICTOR. EXCELLENT condition. Must sell. EV 2-7981.

'59 PLYMOUTH 8, AUTOMATIC. Low mileage. EV 2-5881.

1930 MODEL A FORD SEDAN. What offers? GR 8-2586.

'59 VOLKSWAGEN. REASONABLE. GR 8-3939.

100 CARS FOR SALE

EMPRESS MOTORS
Used Cars
JANUARY CLEARANCE
Continues

STATION WAGONS

59 SINGER 4-Door Wagon, $1795. DEAL NOW ---- $1595

59 BORGWARD 4-Door Wagon, $1795. DEAL NOW ---- $1595

58 CHEV V-8 Wagon, $2095. DEAL NOW ---- $1995

56 DODGE V-8 Wagon, $1095. DEAL NOW ---- $995

61 BUICK Le Sabre Hardtop. Turbine drive. 2,000 miles, power steering, power brakes. Ermine white. New car guarantee. Save $800. DEAL NOW ---- $3695

61 PONTIAC Strato Chief Sedan. Radio, ermine white. Save $600. DEAL NOW ---- $2595

60 VAUXHALL Super Victor. Radio, blue. $1595. DEAL NOW ---- $1495

59 PLYMOUTH Sedan. Automatic, red and ivory. $1795. DEAL NOW ---- $1595

59 PLYMOUTH 2-Door. Blue. $1695. DEAL NOW ---- $1495

59 BUICK Le Sabre Sedan. Coral, automatic, radio, power steering, power brakes. $2895. DEAL NOW ---- $2695

58 PONTIAC Laurentian Sedan. Automatic, radio, blue and ivory. $1995. DEAL NOW ---- $1895

57 PLYMOUTH Sedan. Automatic. $1295. DEAL NOW ---- $1195

57 FORD Rideau Sedan. Blue. $1595. DEAL NOW ---- $1495

56 DODGE Six Sedan. Green. $895. DEAL NOW ---- $745

56 OLDS Sedan. Automatic, radio. One owner. $1595. DEAL NOW ---- $1495

55 CHEV Bel Air Sedan. Automatic. One owner. $1295. DEAL NOW ---- $1095

55 PLYMOUTH Hardtop. Green. $1095. DEAL NOW ---- $950

55 PLYMOUTH De Luxe Sedan. Power steering. $895. DEAL NOW ---- $795

55 VAUXHALL Velox Six. Green. $895. DEAL NOW ---- $795

55 OLDS Sedan. Automatic. One owner. $1295. DEAL NOW ---- $1195

55 BUICK Special Hardtop. Automatic. $1195. DEAL NOW ---- $995

55 MONARCH Sedan. Grey. $1095. DEAL NOW ---- $945

54 OLDS Sedan. Automatic, radio, power steering. Green. $1095. DEAL NOW ---- $895

54 CHEV Sedan. $995. DEAL NOW ---- $895

53 PONTIAC Sedan. Radio. $695. DEAL NOW ---- $595

52 STUDEBAKER Coupe. Blue. $395. DEAL NOW ---- $325

51 FORD Sedan. Green. $395. DEAL NOW ---- $325

52 AUSTIN Sedan. $295. DEAL NOW ---- $225

50 VANGUARD Sedan. $175. DEAL NOW ---- $125

54 CHRYSLER Sedan. $495. DEAL NOW ---- $350

See You at the AUTO SHOW Jan. 30 - Feb. 3

Trades and Terms

50-50 Guarantee

Free Life Insurance in Your Contract.

FIRST PAYMENT IN MARCH

For a Good Deal and a Good Deal More Deal at

EMPRESS MOTORS

900 FORT at Quadra

Phone EV 2-7121

LUNDS CAR AUCTIONS PHONE FOR PARTICULARS
828 FORT EV 6-3309

1960 CORVAIR AUTOMATIC, radio, whitewalls, chrome wheels. EV 5-3836.

1954 FORD, BY OWNER, $500. CALL EV 2-4538.

'57 PLYMOUTH STATION WAGON. $995, trade, terms. GR 9-5774.

1960 VAUXHALL STATION WAGON, A-1 condition. GR 8-3775.

'49 AUSTIN A-40, GOOD MECHANICAL condition. $95. GR 9-5488.

1960 ZEPHYR AUTOMATIC. Terms. GR 9-3366.

1950 CHEVROLET, $125. EV 3-2747.

100 CARS FOR SALE

GET MORE AT MORRISON'S

SAVE MORE AT JANUARY SALE PRICES

54 FORD STATION WAGON
Heater, signals, whitewalls. Reg. $1,195. SALE
$995

54 CHEVROLET
Bel Air, automatic, sedan, heater, signals, whitewalls. Reg. $995. SALE
$795

54 BUICK
2-Door Hardtop, automatic, radio, heater. Reg. $1,095.
$895

53 MONARCH
Automatic, radio, heater. Reg. $995. SALE
$795

MORE VALUE
MORE SERVICE!
MORRISON'S
"PEACE-OF-MIND"
PACKAGE

- All Cars Safety-Laned
- G.M. Reconditioning
- All Cars Clearly Priced
- 30-Day 50-50 Warranty
- 6-Mon. 15% Warranty
- 30-Day Exchange Priv.
- Free Life Insurance
- Free 6 Mon. Lubes
- No Down Payment to Good Credit Risks

53 FORD
Custom Line 2-Door, radio, heater, signals. Reg. $595.
$395

52 DODGE
Heater, signals. Reg. $495.
$345

52 CHEVROLET
Radio, heater, signals. Reg. $595. SALE
$395

51 PONTIAC
Heater, signals. Reg. $295. SALE
$195

50 CHEVROLET
Heater, signals. Reg. $295.
$195

49 CHEVROLET
Heater, signals. Reg. $295.
$195

48 PONTIAC COUPE
Heater, signals. Reg. $195.
$95

IMPORTS
IMPORTS
IMPORTS

JAN. SALE PRICED!

60 SIMCA
Beaulieu V-8, heater, signals, 2-tone, whitewalls. Reg. $1,695.
$1495

60 HILLMAN
Heater, signals, 2-tone, whitewalls. Reg. $1,695. SALE
$1495

59 MORRIS
Oxford, heater, signals. Reg. $1,595. SALE
$1395

59 RENAULT
Dauphine, heater, signals. Reg. $1,295. SALE
$1095

58 AUSTIN
A-55, low mileage. Reg. $1,395.
$1195

57 HILLMAN
Heater, signals, 2-tone, whitewalls. Reg. $1,195. SALE
$995

56 STANDARD
STATION WAGON, heater, signals. Reg. $995.
$795

SHOP NIGHTS at Island's Largest And Busiest Dealer

MORRISON CHEVROLET OLDSMOBILE LTD.

940 Yates EV 3-1108

T — E — L — M — A — C
No Money Down
SMALL CARS

61 THUNDERBIRD H'DTOP	$6,300
60 SUNBEAM RAPIER	$1,995
59 BORGWARD STN. WGN.	$1,795
58 M.G.A. SPORTS	$1,345
58 VICTOR SEDAN	$1,245
56 ISIS 6 SEDAN	$1,195
56 HILLMAN CONVERTIBLE	$895
58 LLOYDWAGEN ST. WGN.	$795
54 VAUXHALL SEDAN	$745
54 VANGUARD SEDAN	$695
55 HILLMAN SEDAN	$645
52 CONSUL SEDAN	$545
54 AUSTIN SEDAN	$495
53 OXFORD SEDAN	$395
53 AUSTIN SEDAN	$345
51 ROVER SEDAN	$295
50 MORRIS 2-DR SEDAN	$245

N-O M-O-N-E-Y D-O-W-N
1st PAYMENT LATE FEBRUARY
PAYMENTS TO 36 MONTHS
Low monthly payments are all that are necessary. Remember, terms tailored by Telmac are as easy as opening a dept. store charge acct.

48 Austin — 60 Hillman — 52 Morris
55 Morris — 59 Vauxhall — 49 Austin
54 A-70 — 54 Borgward — 56 Consul
51 Commer — 56 Volksw'n — 52 Austin
51 Consul — 56 Hillman — 52 Humber
56 Velox — 50 Vanguard — 51 Rover
50 Morris — 61 Vauxhall — 53 Austin
54 Consul — 57 Volksw'n — 57 Consul
56 Austin — 55 Vauxhall — 61 Victor
56 Metro — 59 Sunbeam — 49 Prefect
51 Humber — 51 Hillman — 59 Victor
55 Consul — 56 Calif. — 58 MGA
51 M.G. — 55 Hillman — 55 Metro
53 Zephyr — 60 Sunbeam — 59 Morris
58 Thames — 57 V'guard — 53 Humber
59 Zodiac — 53 Hillman — 56 Consul
50 Minor — 59 Rapier — 59 Oxford
53 Morris — 56 Vauxhall — 59 Victor
54 Austin — 54 Hillman — 61 Corvair
54 Austin — 54 Hillman — 59 Velox
52 Consul — 53 Vanguard — 59 Zephyr
52 Oxford — 51 Vauxhall — 58 Lloyd
54 Zephyr — 56 Hillman — 60 Rapier
56 Isis — 59 Borgward — 53 A-70
58 Austin — 55 Calif. — 55 Husky
53 Wyvern — 55 Vanguard — 61 T'bird
53 Minor — 54 Vauxhall — 61 Monza
56 Oxford — 53 Vauxhall — 59 Victor
56 Cresta — 58 Vauxhall — 53 Velox

51 Meteor — 51 Pontiac — 53 Chev.

Usually 40-50 Cars in Our Storage Facilities

ONE-YEAR 50-50 GUARANTEE Secured in Writing

T — E — L — M — A — C
SMALL CAR
Motormarket
848 Fort, EV 5-5441
OPEN EVENINGS
Fri. 10 — Sat. 9

MOVING EAST, MUST SELL IMmediately—1958 Ford 2-Door. Very good condition, new paint, $375. Cash or offer. EV 5-7448.

1953 NASH SEDAN; 1950 HUDSON sedan; 1941 Chev coupe. As is, 2414 Government Street.

59 BORGWARD STATION WAGON. Trade or terms. EV 6-5367.

SELLING SMALL CARS. TERMS, trades accepted. GR 9-4750.

THE FAMILY CIRCUS

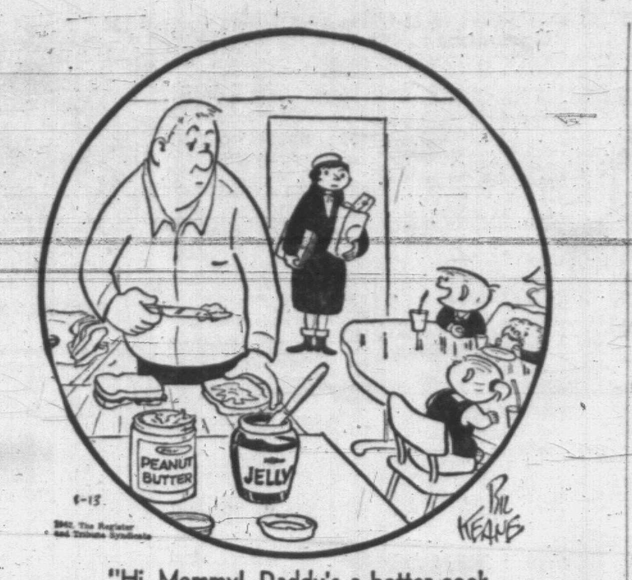

"Hi, Mommy! Daddy's a better cook than you are!"

100 CARS FOR SALE

OLSON MOTORS

VICTORIA'S X-CLUSIVE FORD DEALER

BONUS BUYS FOR BUDGET BUYERS

55 PLYMOUTH Wagon. Believe it or not a wagon for only ---- $649

54 AUSTIN Convertible. Spring is in the air. Check this value ---- $449

53 VANGUARD Sedan, 6-pass. model at ---- $249

53 FORD 2-Door. What a buy. No down payment ---- $399

52 PLYMOUTH Sedan. How can you miss? ---- $299

51 OLDS Sedan. Luxury auto ---- $249

50 PLYMOUTH 2-Door. Look, only $99

NO DOWN PAYMENT

OLSON MOTORS VICTORIA'S X-CLUSIVE FORD DEALER

Wide Open Till 9 p.m.

1036 Yates, EV 4-1144

SUBURBAN MOTORS LTD.

58 ZEPHYR. Top of British Ford line. One owner. Beige with matching upholstery, 6-cylinder ---- $1295

58 AUSTIN A-55, light tan, red upholstery. One owner. Only 17,000 miles ---- $1295

56 VANGUARD, Ming green, 4-door sedan. Leather upholstery. One owner ---- $895

53 HILLMAN Sedan. Ideal second car. Top overhaul just completed, chateau grey ---- $495

56 FORD 2-door family sedan. Green with matching upholstery, V-8 power, radio ---- $995

57 METEOR 4-door V-8, standard shift, Rideau de luxe, regency grey with blue trim ---- $1395

54 PONTIAC 2-door family sedan, new paint, seat covers. Hard-to-find model ---- $695

49 DODGE Sedan. Low cost transportation, $125

51 THAMES Panel, 10 cwt, full van size ---- $89

SUBURBAN MOTORS LTD.

3377 N. Douglas

EV 6-6131

1959 CADILLAC COUPE-DE-VILLE. BEAUTIFUL CONDITION. ROYAL MASTER TIRES. CAN BE SEEN AT DORIC MOTEL, SATURDAY NIGHT, JAN. 13, 5.30 TO 9 P.M. OR SUNDAY, 9 A.M. TO 12 NOON. CLOSEST OFFER TO $3,950. PRINCIPALS ONLY. PHONE EV 6-2481, AS FOR MR. JACOBSON.

BARGAIN! 1959 FORD RANCH Wagon, 6 cyl. Economical. Performs like a sports sedan. Tough and roomy as a truck. 2-tone, showroom condition. Radio, etc. $420 less than market. Owner going south. Cash $1,895. Can finance. EV 3-2902.

1958 RANCHERO — EXCELLENT condition. Full price $1,695. Phone EV 6-2321; after 6 p.m. GR 7-2080.

1958 PONTIAC SEDAN (STRATO Chief). Automatic, power steering, radio; low mileage; 2-tone blue, matching upholstery. Trade and payments on approved credit. Ph. EV 3-0302.

MUST SELL '53 METEOR 2-DOOR, immaculate condition, whitewalls, 18,000 miles, rebuilt transmission. Can be seen at 3837 LaSalle, or phone GR 9-3962.

VOLKSWAGEN, 1958, BLACK, DE luxe. Radio and heater. With or without custom-built trailer. Both for $875. EV 6-5778.

BY OWNER, 1956 VOLKSWAGEN De Luxe in excellent shape. Financing can be arranged. No trade. 1765 North Dairy Road. EV 6-4971.

WHOLESALE PRICES AND NO DOWN PAYMENT. ART'S CAR SALES, BURNSIDE AT HARRIET.

100 CARS FOR SALE

NO DOWN PAYMENT
(On Approved Credit)

at

ENSIGN MOTORS
PANDORA 904 AT QUADRA

48 PONTIAC
5-Pass. Coupe
Full Price $155
$10 PER MTH

50 FORD
Radio and Heater
Full Price $195
$13 PER MTH

49 CHEVROLET
De Luxe Sedan
Full Price $295
$19 PER MTH

52 PONTIAC
Radio and Heater
Full Price $445
$26 PER MTH

53 ZEPHYR
Full Price $495
$28 PER MTH

53 DODGE
Radio and Heater
Full Price $595
$30 PER MTH

PAYMENTS INCLUDE SALES TAX AND REGISTRATION

NO MONTHLY PAYMENTS UNTIL MARCH 1

54 MONARCH
Standard Transmission
Full Price $795
$35 PER MTH

56 PLYMOUTH
Radio and Heater
Full Price $895
$40 PER MTH

56 METEOR Rideau
Automatic Trans
Full Price $1095
$48 PER MTH

59 RENAULT
Dauphine
Full Price $1095
$48 PER MTH

ENSIGN MOTORS LTD.
904 Pandora at Quadra

RENAULT
SALES • SERVICE
EV 5-9761 - EV 5-9762

DOMINION MOTORS
Blanshard and Cormorant
EV 5-5012

USED TRUCK CENTRE

57 MERCURY 1-Ton Pickup ---- $1,195
56 DODGE PICKUP, top condition ---- $895
56 INTERNATIONAL S-160 Van ---- $1,495
55 G.M.C. 1-Ton Pickup, Automatic. Top shape, $1,095
55 MORRIS Van ---- $495
52 DODGE 1-Ton Van, excellent condition, dual wheels ---- $895
52 GMC Panel, new paint ---- $495
52 Sedan Delivery, radio, windows ---- $495
51 G.M. 1-Ton Cab and Chassis ---- $595
50 DODGE ½-Ton Pickup $495
49 CHEV 1-Ton Pickup $395
56 BUICK H.T. A/T $1,495
54 DODGE Sedan. Good. $495
48 AUSTIN 2-Door, good condition ---- $195

OPEN TILL 9 P.M.

50 DODGE 2-Dr. Sed. $950
55 CHEVROLET Bel Air Sedan ---- $1450
54 CHEVROLET Sed. $850
54 DODGE Hardtop ---- $675
57 PLYMOUTH Suburban ---- $1650
57 VOLKSWAGEN ---- $950

"We Sell Cars on Consignment!"

MOONEY & SONS

937 View St. EV 3-4177

$75 OR BEST OFFER TAKES Model A 2-door coach. Chopped Z-ed frame, hydraulics, tranmission and rear end, minus motor. Excellent work throughout. Sell '49 Ford parts. 637 Francis Street.

1960 AUSTIN CAMBRIDGE SEdan. Radio, heater. 2-tone black and grey. Brown leather upholstery. Trade and payments at bank interest. EV 2-9915.

DISTINCTIVE, BLACK, 1961 WOLSEley sedan, overdrive, radio. Only 2,000 miles. Cost $3,800. Trade and payments accepted. Will sacrifice for $3,000. Phone GR 7-2851.

1954 CHEV SEDAN AUTOMATIC, power steering, radio, 2-tone green and white. This car is immaculate. EV 2-8915.

1950 2-DOOR SAVOY PLYMOUTH, standard gear shift, 1 owner, low mileage, $1,300 cash or terms. Must sell this month. EV 5-8462.

SEE US—GOOD USED CARS
SAUNDERS & HITCHMAN
2040 Cadboro Bay Road EV 2-4394

100 CARS FOR SALE

SEE US AT THE AUTO SHOW JAN. 30-FEB. 3 MEMORIAL ARENA

JAMESON MOTORS LTD.

61 RAMBLER Super Sedan, like new ---- $2695
61 RAMBLER 4-Door Station Wagon ---- $2595
59 SUNBEAM Rapier. One owner ---- $1695
59 AUSTIN Sedan. One owner ---- $1295
60 TRIUMPH Herald Sedan, like new ---- $1195
54 ZEPHYR Sedan, very clean ---- $695
56 PLYMOUTH Sedan. Special at ---- $695
61 METROPOLITAN Convertible. See this ---- $1695
60 ANGLIA Sedan, 105E Special ---- $1295
59 THAMES Panel, very clean ---- $1295
54 HILLMAN Sedan. A real buy at ---- $595
55 RAMBLER Sedan. One owner ---- $795
60 ZEPHYR Sedan, very clean ---- $1795

Open Evenings
740 Broughton St.
EV 4-1161

BANK FINANCING

MK II, MGA, 2,000 miles ---- $2,295
55 CHEVROLET Coach, V8, radio ---- $1,195
55 MORRIS Sedan, new motor ---- $745
58 MORRIS Minor, maroon ---- $995
50 PLYMOUTH Sedan, new paint, dual carbs ---- $245
56 VOLKSWAGEN Window Van, side door, extra seat ---- $1,145
54 AUSTIN Somerset, low mileage ---- $595

See You at AUTO SHOW Jan. 30 to Feb. 3

HORWOOD BROS.
Morris - M.G. - Wolseley
OPEN TILL 9 P.M.
WED., THURS., FRI.
810 Johnson Street EV 3-6113

TOP VALUES AT
AAA AND AAA

53 CHEVROLET
Nice 4-Dr Sedan, radio, smart tutone green ---- $595

56 MERCURY
Very well kept sedan. A/T, radio, real buy ---- $1,295

60 ZEPHYR
One-owner sedan, low mileage, automatic trans. ---- $1,975

60 VOLKSWAGEN
De Luxe Sedan, showroom condition, 10,000 miles ---- $1,505

LOTS MORE — $150 UP

A & A CARMART
2644 Quadra (opp. Safeway)
EV 6-2712

If You WANT Your Car SOLD NOW FOR CASH

Enquire MAYNARD'S Auctions

731-3 Johnson EV 4-5921

Super Motors Ltd.

55 FORD Crown Victoria ---- $1,195
55 PONTIAC V-8 ---- $995
55 M.G. TF ---- $995
53 CHEVROLET ---- $595
50 CHEV. Panel ---- $295
49 AUSTIN ---- $145

837 Yates EV 5-0031
AND
1314 Quadra EV 4-6831

1955 DODGE DE LUXE ECONOMY 6, fine condition, 50,000 miles, turquoise and cream, radio and heater, $850. GR 5-2256.

LEAVING CITY — MUST SELL 1954 Morris Minor, excellent condition, rebuilt engine plus other work done recently. Phone EV 5-7605.

1950 MORRIS MINOR TWO-DOOR. Radio and heater. New paint, upholstery, tires, battery and motor. $350. EV 6-4708.

1958 FORD COUNTRY SQUIRE, 9-passenger, 1 owner, radio, automatic, power steering and brakes, whitewalls, snow tires. GR 8-4340.

1959 ANGLIA, A-1 CONDITION. 27,000 miles. Will accept older car in trade. Terms arranged. Phone EV 6-4983.

1951 DODGE COUPE, EXCELLENT motor and transmission. Radio, heater and defrosters. Turn signals. Needs paint. Asking $250. EV 3-4308.

'51 STUDEBAKER COUPE, 1 OWNer. Immaculate condition, 48,000 miles. Economical car. Reasonable. EV 5-7519.

1952 PONTIAC SEDAN, IN TOP condition. Come and try it. Payments can be arranged. EV 3-0302.

'59 BORGWARD STATION WAGON priced for quick sale. EV 5-3836.

'58 AUSTIN SEDAN, LOW MILEage. Trade, terms, $900. GR 9-5774.

1950 VANGUARD, GOOD BUY $135. EV 5-7913.

1952 PONTIAC, NEW PAINT AND tires, radio and heater. EV 4-0894.

'62 FORD FAIRLANE, OLDER car considered. EV 3-2707.

1950 DELUXE CHEVROLET 2-DR. $125. EV 6-2740.

1955 PONTIAC 2-DOOR, EXCELlent condition. $1400. EV 5-6479.

1954 VOLKSWAGEN, $480, NEEDS little body work. EV 5-4916.

'50 CHEV SEMI-CUSTOM, $500 OR best cash offer. EV 2-9258.

1952 PLYMOUTH, $100
EV 3-7428

1956 HILLMAN CALIFORNIAN, good condition, $730. EV 4-9066.

1933 FORD PICK-UP, CUSTOMized, $250 or offer. EV 2-1332.

100 CARS FOR SALE

NEW YEAR!
New Car?

2-DOOR HARDTOPS

59 MERCURY, all power ---- $2895
57 METEOR, 6-cyl. ---- $1595
53 PONTIAC, radio ---- $695

4-DR. SEDANS

59 METEOR, AT, PS, radio ---- $1795
55 METEOR, AT, radio ---- $1095
54 CHEV, radio ---- $695
52 DE SOTO ---- $395
52 PONTIAC ---- $295

2-DR. SEDANS

55 PONTIAC, V8, radio ---- $1095
56 PLYMOUTH ---- $895
55 PLYMOUTH, auto ---- $795
50 MERCURY ---- $295

IMPORTS

58 KARMANN GHIA ---- $1595
56 AUSTIN ---- $855
52 AUSTIN Sports ---- $495

FULL RETAIL FOR YOUR TRADE
LOW MONTHLY PAYMENTS

MIDTOWN AUTO SALES

847 YATES EV 6-1023

NOTHING DOWN, $23 MONTHLY. 1952 FORD OR 1952 DODGE, $365 EACH. ART'S CARS, BURNSIDE AT HARRIET.

'53 STUDEBAKER COMMANDER Hardtop. Owner leaving. Offers. EV 5-7272.

1954 AUSTIN A40, GOOD RUNNING condition, $400 or nearest offer. Ph. EV 4-4477.

1956 VOLKSWAGEN DE LUXE, sunroof, good condition inside and out. Phone EV 4-6564.

1956 HILLMAN, 17,000 MILES — Must be seen to be appreciated.

'49 DODGE, GOOD MECHANICAL condition, $100 or near offer. Ph. EV 3-2736 or EV 5-4216.

NOTHING DOWN, $22 MONTHLY. 1953 DODGE, $475. ART'S CARS, BURNSIDE AT HARRIET.

1955 DODGE ROYAL, 2-TONE black and turquoise. Only 34,000 miles. Like new. Phone GR 7-2857.

'48 PLYMOUTH, R AND H. GOOD running order. Best offer. 1154 Tolmie Avenue. EV 3-3718.

MUST SELL 1958 EDSEL 2-DOOR Hardtop. Immaculate. Will take small trade. 2245 Victor, EV 2-7425.

1934 CHEV COUPE STOCKER. Power Glide rear end, front end; no motor. Cheap. GR 9-1203.

$50 CASH, 1948 CHRYSLER, NEEDS motor work. 114 Niagara.

1947 FORD COUPE, GOOD ALL-round condition. EV 3-1289.

1949 FORD SEDAN, EXCELLENT shape. EV 3-0702.

1954 OLDSMOBILE, EXCELLENT condition. EV 2-7839, EV 4-8322.

60 CHEVROLET BISCAYNE. CONsider trade. GR 9-6493.

'52 CHEV SEDAN, GOOD CONDItion. Offers. EV 6-5060.

1949 FORD CLUB COUPE, GOOD condition. $150. GR 5-3235.

101 FOREIGN IMPORT AND SPORT CARS

BRITISH MOTORS, B.M.W. CARS, pickup coaches, 2643 Douglas. Ph. EV 4-7843.

59 TR3 SPORTS, MINT CONDItion; 4 new tires, extras. EV 3-6929.

106 TRUCKS

USED TRUCKS

61 CORVAIR Rampside Pickup, 4-speed trans., radio, two-tone ---- $2195

56 VOLKSWAGEN Bus, very good cond ---- $1150

52 CHEV Sedan Delivery, new paint, clean condition ---- $450

61 NEW GMC ONE-TON, duals, completely equipped. Big reduction.

EMPRESS MOTORS
900 Fort EV 2-7121

McBEAN TRUCK & EQUIPMENT LTD.
International Trucks

56 FORD, lumber deck, tag axle ---- $1,795
53 CONSUL 4-Dr. Sedan ---- $495
52 IHC LD 160, LWB, Flat C-W Deck and Hoist ---- $795
51 G.M.C. 3-4 ton Dump. Reconditioned. Licensed ---- $1,150

Trades—Financing Arranged
517 Herald Street EV 6-5505

MUST SELL, LOGGING TRUCK, 8-ft. bunks, full air, 3-ton truck and front-end loader. Cheap for cash. EV 2-0784.

'47 1-TON MERC. PANEL, '50 Willys, 4x4, 6 cylinder. Both $500. EV 3-1668.

1954 CHEVROLET ½-T PANEL, good condition. Avis Rent-A-Car. EV 2-6222.

1956 FORD SEDAN DELIVERY, A1 condition. Will accept small car as part payment. GR 9-6697.

'51 FARGO ½-TON PICKUP, radio, heater, canopy, signals, $375 or best offer. EV 6-5906.

1949 DODGE ½-TON PICKUP. PH. EV 2-4504.

1952 INTERNATIONAL PICKUP, 1942 Chevrolet 4x4 truck. GR 8-3826.

1953 THAMES ½-TON PANEL — very good. $245. GR 9-5476.

1955 FARGO ½-TON PICKUP. NO trades. $550. EV 4-6497.

1952 G.M.C. 2-TON FLAT-DECK FOR sale. $650. 540 John Street. EV 3-4924.

'56 FORD ½-TON PICKUP. WHAT offers? GR 8-1962.

1950 THAMES PANEL, $150. GOOD shape. GR 9-3044.

107 PARTS, TIRES AND ACCESSORIES

Your Car's "heart" is the BATTERY

For a strong, sure start every time get an "ACME"

12-VOLT BATTERY
$12.75 Ex.
Delivered and Installed

FRANCIS BATTERY & TIRES, LTD.
Retreading Specialists
1412 Quadra Street EV 3-7093

BE SURE
BE SAFE
BE SENSIBLE

The cost of a Goodyear retread is ½ the cost of a new tire.

VICTORIA TIRE LTD.
Government at Herald EV 2-6184

Now Dismantling

55 Plymouth Sed., 55 Morris 2-Dr. Good tires and motors.

420 BAY
EV 6-2641 - EV 6-1813
Victoria English Car Wrecking Ltd.

• BILL'S AUTO PARTS •
Full line of rebuilt and used parts. Body parts for most '50-'58 cars.
878 Viewfield Rd. EV 5-1122

Specials in Rebuilt
Transmissions and new gears.
CLARKE'S AUTO PARTS
7288 Douglas St. EV 3-8041

VICTORIA AUTO WRECKERS
23¾-hr phone. Undercoating, English $17, American $24. 58 Edsel, 52 Chev, 50 V8 pickup, 59 Renault, rebuilt A40 motor. EV 3-8444. Open Sundays.

1949 TO '52 CHEVROLET, DECKED hood, inside trunk release, bumper guards, manifold, 4 15" hubcaps, 1 rear deck speaker unit. EV 4-6564.

ISLAND AUTO PARTS
326 David St. EV 2-9879
Parts for most cars, trailer hitch building a specialty. Reasonably priced.

GOOD SUPPLY OF 15" AND 14" car wheels in stock. Sandy's Auto Parts, 2023 View Street. EV 3-4478.

FOR SALE
Wheel alignment machine. Rack type. Contact J. Lubnich. EV 6-2411.

AL'S AUTO WRECKING, CARS 35 to 52. 214 Dundas. EV 5-8235.

107 PARTS, TIRES AND ACCESSORIES

- Align Front End
- Wheel Balance
- Brake Adjustment

A must for care-free driving
SPECIAL
All for $9.95

D & D TIRE
Victoria and Duncan

ASK ABOUT POWER SURGE
Dominion Motors Ltd. EV 5-5012

LANGFORD AUTO WRECKER
1974 GOLDSTREAM GR 8-2949

USED TIRES AND RETREADS. Gavin Jack. 1317 Quadra. EV 3-0331.

'56 FORD THUNDERBIRD MOTOR, 272 cu. in. In good shape. EV 5-8329.

1961 TR3 CAR RADIO, CUSTOM push-button. GR 9-5884.

1950 PREFECT FRONT AND rear end, complete. EV 4-3014.

WRECKING '55 FORD AUTOMATIC Fairlane club sedan. GR 9-1123.

108 AUTO REPAIRS, SERVICE, TOWING

FAST, TOP QUALITY, RADIATOR repairs, body work and painting at Morrison Chevrolet Oldsmobile Ltd. Yates at Quadra. EV 3-1106.

HILLIARD'S ARENA SERVICE
Volkswagen Specialists
1930 Blanshard EV 3-7811

SEE YOUR AUTO REPAIR SPEcialist 2620 Rock Bay Avenue. Ph. EV 2-4512.

NORM'S BODY SHOP
EV 5-0034 24-Hr. Towing GR 7-2959

THE MUFFLER SHOP
15-Min. Service 2414 Govt.

[illegible]

109 AUTO BODY WORK AND PAINTING

MOONEY'S FOR FENDER REpairs, auto paint spraying, tailor-made seat covers, frame straightening wheel alignment. 937 View Street, 938 Fort Street.

110 AUTO FINANCING and INSURANCE

WHO ELSE WANTS A NEW CAR?

Buy It Now With a Low-Cost, Life-Insured

SCOTIA PLAN LOAN

THE BANK OF NOVA SCOTIA

MINORS—CAR INS.
J. W. BUCKLER INS. AGENCIES
A. Sheard. 319-745 Yates. EV 3-2144.

111 TRAILERS and TRAILER PARKS

TRIANGLE TRAILER SALES

NEW 1962 FLEETWOOD 55'x10' TWO-BEDROOM MOBILE HOME — BEAUTIFULLY APPOINTED! ONLY $7,195. TRADE—TERMS.

COMING THIS WEEK!
THE NEW 1962 NASHUA 55'x10', THREE BEDROOMS. GR 8-3521, RES. EV 4-8456.

BLUE BONNET HAS ALL TRAILER parts and building materials, propane and appliances, equipment and cylinders. Truck coaches and trailers for sale and rent. Always open. 7 miles north Highway 1. GR 8-2514.

BEST BUYS IN MOBILE HOMES
WE'RE ALWAYS OPEN
Tote-em Trailer Sales
8 miles north on Trans-Canada Hwy

111 TRAILERS and TRAILER PARKS

BOB'S TRAILER SALES

1961 Flamingo 55'x10' 3-bedroom ---- $8,495
1961 Kenskill 23' ---- $3,495
1960 Kenskill 15½' Duplex, sleeps 8 $1,975

Large selection, new and used travel trailers clearing now at last year's prices

Across from T & C Shop Sq.

EV 6-3623 — EV 2-5647

MOBILE HOME SERVICE. FURnace repairs; trailer parts; Coleman electric water heaters; complete trailer service. EV 3-8913, nights GR 9-3415.

35'x8' SPARTANETTE. CASH OR terms, completely furnished. Excellent condition. Extra bedroom attached. A terrific deal for quick sale. EV 5-8050.

NASHUA HOUSETRAILER 10'X50', 2 bedrooms. Easy terms. GR 8-2031. 314 Goldstream.

CAMPER SUITABLE FOR ½-TON pickup. Will sleep 4. Cost $700, half price for quick sale. GR 8-1560.

AL'S UTILITY BOAT TRAILERS. $75. Order now. 214 Dundas. EV 5-8233

112 CARS AND TRUCKS WANTED

NEED CASH?
You can sell or trade down
1094 Yates EV 5-3513

SMALL CARS
TELMAC MOTORMARKET 848 Fort

WE NEED CLEAN USED CARS
Before Selling Consult Us
NATIONAL MOTORS
EV 4-8174 819 Yates

DOMINION MOTORS LTD.
Victoria's Used Truck Centre
PAYS HIGHEST CASH PRICES
For Your Used Trucks. EV 5-5012

TOP CASH FOR GOOD CARS
A & A CARMART
2644 Quadra, opp Safeway EV 6-2712

Before Selling Your Car
CONSULT MORRISON'S
Yates at Quadra EV 3-1108

1 2-TON TRUCK, REASONABLE. El. concrete mixer. EV 5-0047.

SELLING? SEE ART'S CAR SALES, BURNSIDE at HARRIET. EV 3-5302.

NICE, FURNISHED, QUIET, CLOSE in. EV 5-0697.

for BARGAINS in CARS See Classification 100 in Today's Classified

RADIO HIGHLIGHTS

CKDA, 1220, Victoria; CJVI, 900, Victoria; CFAX, 810, Victoria; CBU, 690, Vancouver; CJOR, 600, Vancouver; CKWX, 1130, Vancouver; KIRO, 710, Seattle; KOMO, 1000, Seattle; CKNW, 980, New Westminster; KING, Seattle, 1090.

Most stations broadcast news bulletins on the hour and on the half-hour at early morning and evening peak periods.

Major newscasts: CBU, Vancouver, 7.30 a.m. (BBC news at 9 a.m.), 12.15 p.m., and national news at 7 p.m.; KIRO, Seattle, 6 p.m.; KOMO, Seattle, 6 p.m., 10 a.m.

FEATURES TONIGHT

5.30: Scoreboard, KIRO.
6.00: News and Sport, CJVI.
6.15: International Review of Music, CJVI; Bandwagon, CKDA.
8.00: House Party, CKDA; World Tonight, KIRO.
8.15: Leading Question, KIRO.
8.30: Leslie Bell Music, CBU.
9.00: Saturday Special, KIRO.
9.30: Choral Music, CBU.
10.00: Music 'Til Midnight, KING.
10.15: British Weeklies, CBU.
10.30: New York Philharmonic, CBU.
11.15: Album of Classics, KOMO.

SUNDAY

7.00: Marine Weather, CBU.
9.00: Gospel Hour, CFAX. BBC News, CBU.
10.00: Opera Highlights, CFAX; Sunday morning Concert, CJVI.
10.30: World Folk Songs, KOMO.
11.00: Favorite Hymns, CJVI.
11.30: Little Symphonies, CBU.
12.00: Report from Parliament Hill, CFAX.
12.35: Bonnie Scotland, CKDA.
1.05: Time Out, CKDA.
1.30: Critically Speaking, CBU.
2.00: Pages of Melody, CFAX; Music Diary, CBU.
2.05: New York Philharmonic, KIRO.
3.00: Parliament Hill, CJOR; Distinguished Artists, CBU.
3.30: Campus Showcase, CFAX.
4.00: Sunshine Sketches, CJOR; Bandwagon, CKDA; Monitor, KING.
4.30: White House Correspondent, KIRO; Report on Arts, CBU.
5.00: Project 62, CBU.
5.30: Retrospect, KOMO.
5.35: Capitol Cloakroom, KIRO.
6.00: CBC Symphony, CBU; News and Sports, CJVI.
6.15: Capital City Commentary, CJVI.
6:30: Issues and Answers, KOMO.
7.00: Good Old Days, CJVI.
7.10: Weekend Review, CBU.
7.15: Science Editor, KIRO.
7.30: Capital Report, CBU.
8.00: CBC Stage, CBU; World Tonight, KIRO.
8.05: House Party, CKDA.
8.30: Hawaii Calls, CJVI.
9.00: Sunday Showcase, CBU.
9.30: Talent Festival, CBU.
10.30: Billy Graham, CJVI; Sunday Night, CBU.
11.05: Album of Classics.

MONDAY

8.45: Roving Reporter, CKDA.
9.00: Party Line, CJVI; BBC News, CBU; Back to the Bible, CFAX.
9.15: Morning Concert, CBU.
9.30: Reg. Stone at the organ, CFAX.
9.55: Adventures in Sound, CKDA.
10.00: Six for One, quiz, CJVI; Ross Mortimer, CJOR.
10.10: Arthur Godfrey, KIRO.
11.00: Off the Record, CBU.
11.10: Linkletter's House-party, KIRO.
12.00: News and Percy Faith, CJVI; Bill Mackie, Weatherman, CFAX.
12.10: Ross Mortimer, CJOR.
12.30: Farm Broadcast, CBU.
12.55: Marine weather, CBU.
1.00: John Drainie Story, CBU.
1.45: Mainly Piano, CBU.
2.00: Pop Concert, CFAX.
2.05: New York Philharmonic, KIRO; Time Out, CKDA.
2.30: Trans-Canada Matinee, CBU.
4.00: Rolling Home, CJVI.
4.27: Tempo, CBU.

SPORTS TONIGHT

5.30: NHL Hockey, CBU.
7.55: Washington U vs. Southern California, basketball, KING.

SUNDAY

2.25: Seattle U. vs. Gonzaga, basketball, KOMO.
8.30: Seattle Totems vs. Portland, hockey, KOMO.

115 MOVING and HAULING

YOU-DRIVE TRUCKS
Pickups, panels, 1, 2 and 3-ton moving vans with ramp and rear-doors, fridge dolly. Only personal driver's licence required.
AVIS RENTS ALL
Types of Cars and Trucks
800 Douglas Street EV 3-2131

FREE ESTIMATES ON LOCAL and long distance moves. Call EV 2-5978 evenings.

116 HOTELS

ROYAL OLYMPIC HOTEL
Offers the lowest rates with all essential services: Telephone, elevator, lounge, TV, fire resistant.
IN THE HEART OF THE CITY!
642 Johnson St. Phone EV 4-1187

Ritz Hotel, 710 Fort Street
FURNISHED APARTMENTS AND ROOMS — EV 3-1021
Elevator Service Permanent Transient

BEVERLEY HOTEL
In city centre. Moderate rates. Housekeeping rooms. TV in lounge. Transient and permanent guests. 724 Yates. Phone EV 4-0611.

DEVONSHIRE HOUSE. CLEAN, warm rooms. Kitchens available. Moderate. Permanent or transient. City centre. 750 Fort. EV 5-9123.

Comfortable Housekeeping rooms. Weekly, monthly. Reasonable. YORK HOTEL — 711 JOHNSON

120 ROOM AND BOARD

TUDOR GUEST HOUSE
For retired and elderly people. Finest accommodations at reasonable rates. Spacious lounge, TV, dining room or tray service. Near sea and bus. 347 Foul Bay Rd., off Fairfield Rd. EV 5-0565.

DE LUXE ACCOMMODATION. Rooms with a view. 1 room on main floor with private bath. Family atmosphere and excellent food. Rockland Ave. EV 6-4134.

HAVE 4 HAPPY BOARDERS. NEED 1 more man to complete happy home. Close to town, park and beach. Laundry done. EV 6-1035.

GOOD ROOM AND BOARD. ALL comforts of our privte home. Fairfield district. $65 monthly. Phone EV 6-2564.

YOUNG MAN OR STUDENT TO share private suite; laundry and home privileges; $65. EV 3-7363.

GENTLEMEN — EXCELLENT meals; close to town; parking, TV. Reasonable rates. EV 2-0472.

FERNWOOD GUEST HOUSE — Room and board and laundry, $60 a month. EV 2-4836.

COSY, WARM ROOM. HOT, COLD water, good food. Waterfront, 1 mile city. 1526 Dallas. EV 3-3690.

NEAR SEA, PARK AND BUS. TV. Elderly guests. EV 5-5321. Willoughby Guest Home, 90 Linden.

CRAIGDARROCH AREA. VACANCY for refined person. Bright, quiet room. Excellent food. EV 4-5551.

WARM, GROUND FLOOR. ELDerly ladies. Tray service. Phone EV 3-2253.

FOR RETIRED LADY. WARM room near park, beach, bus. Call before 4 p.m. EV 5-1240.

PRIVATE HOME — ROOM WITH fine meals for one lady. EV 5-6350.

BRIGHT CLEAN ROOM, GOOD board, close in. EV 5-2630.

VACANCY IN REST HOME FOR elderly person. EV 5-3210.

PRIVATE ROOM, HOME PRIVILeges, girl or lady. EV 3-5330.

CRAIGMYLE, 1037 CRAIGDARroch. Hot and cold water. EV 5-9031.

EXCELLENT BOARD, ROOM, single or sharing. Central. EV 3-0317.

ROOM AND BOARD FOR YOUNG lady in a Catholic home. EV 3-1768.

GOOD FOOD. PRIVATE ROOM. Parking. EV 3-5330.

VACANCY IN THE QUEENS Avenue Rest Home. EV 4-3505.

VACANCY IN REST HOME FOR elderly gentleman. EV 3-4866.

ROOM AND BOARD, PRIVATE home. EV 4-7014.

WORKING YOUNG MEN, WALKING distance. EV 4-6663.

ABERDEEN RESIDENTIAL HOtel. Central, good meals. EV 4-3742.

ROOM AND BOARD. EV 5-8966.

121 ROOMS TO RENT

COLONIAL INN
Warm, comfortable rooms from $10 weekly. Near park and sea. Parking. Fine restaurant.
270 Government St. EV 4-7151

CLEAN, NICELY FURNISHED room, $39; sailors preferred. 1258 Balmoral.

CLEAN, WARM, REASONABLE. 606 Courtney. Windsor Hotel.

WARM SLEEPING ROOM, NEAR bus, sea and park. EV 2-0656.

QUIET, COMFORTABLE ROOM — All privileges. Garage. EV 3-9419.

BED-SITING ROOM, NEAR THE Cathedral. Phone EV 3-2542.

125 HOUSEKEEPING ROOMS TO RENT

ROCKLAND AVE., WALKING DIStance to town. Clean, warm, newly decorated, nicely furnished rooms. Separate kitchen facilities. Everything supplied. Middle-aged business women preferred. EV 4-8386, eves.

SOUTH FAIRFIELD. CLEAN, FURnished, bed-sitting room and cooking area. Washing facilities. Near bus, park and shopping centre. Lady. EV 4-8768.

SUPERIOR-TYPE BED-SITTING room. Every housekeeping convenience supplied. Quiet. Near bus. Rockland area. Business women only. EV 3-3085.

NICE HOUSEKEEPING ROOM FOR rent at 442 Montreal St., close to town, and reasonable rent. Phone EV 5-2763 after 5.30.

FAIRFIELD, NEAR PARK AND hospital, small furnished room, ladies only, $20 per month. Phone EV 2-1715 or EV 3-9534.

SMALL BACHELOR SUITE. PRIvateh bathroom, kitchenette and entrance. Everything supplied. $45. EV 2-8368.

DALLAS AT MENZIES. COMFORTable bright bed-sitting room for congenial person. Housekeeping if desired. EV 3-7518.

B.C. LAND RENTALS
405 Michigan, light housekeeping rooms. Gas stove. $20 to $28. Call manager, Suite 1, EV 4-0272.

WARM, COMFORTABLE ROOMS for middle-aged or elderly tenants, from $8 wk. Scott Apts. EV 2-1221.

FURNISHED HOUSEKEEPING rooms for rent. Close to bus. Ph. EV 5-9675.

FURNISHED HOUSEKEEPING room, 2311 Blanshard. Automatic heat; clean. EV 3-6675.

BRIGHT, CLEAN, HOUSEKEEPING room. All found. Male tenant. $30. 325 Michigan.

WARM, COMFORTABLE BED-SITting room for working gentleman. All supplied. EV 3-1435.

BED. SITTING ROOM, KIT. Fridge. H.W. heat. Parking. TV aerial. EV 4-4520.

BED-SITTING ROOM, KITCHENette and balcony, also basement sleeping room. EV 2-3295.

FURNISHED WARM ROOM. SINK, gas plate, fridge. $37. Ladies only. Room 4, 1305 Fernwood, cor. Fort.

$6.50 PER WEEK. FURNISHED. All found. Man pensioner only. 1168 Oscar Street.

UNFURNISHED OR SEMI-FURnished. Close to town. EV 4-9717.

WARM ROOM FOR LADY, $25 and $30. 720 Vancouver. EV 4-2492.

LARGE ROOM, ALL FOUND, sink, working man. EV 2-6633.

BED-SITTING ROOM AND KITchenette. Suit lady. EV 5-7025.

CLEAN ROOM, ALL FOUND, GARage, working man. EV 4-4742.

MODERN BACHELOR SUITE. $50. Light, heat, water incl. EV 5-4703.

FAIRFIELD. CLEAN ROOM, KITchen. Business person. EV 3-2085.

WARM, QUIET, REFINED ROOM for 1 lady. 417 Vancouver Street.

128 FLATS AND APTS. TO RENT FURNISHED

COLLINGWOOD APARTMENTS
975 FAIRFIELD RD.
De luxe suite, walking distance to town and park. On bus route. Newly and fully furnished. 1 and 2-bedroom suites. TV and parking. Maid service. Weekly and monthly rates. EV 2-2642.

128 APARTMENTS TO RENT FURNISHED

OAK BAY FOR 1 YEAR
Available March. Most attractive, spacious 2-BR apt. fully and tastefully furnished. Gracious LR, elec kit, 2 bedrms and 2 bathrms. Rent $175 to responsible tenants. Apply A. Bernard & Co. Ltd., EV 4-9335.

San Sebastian Motel
LOW WINTER RATES
CLOSE IN — ON BUS
Maid Service Weekly
51 West Gorge Rd. EV 5-9632

THUNDERBIRD MOTEL
LOW WINTER RATES
Daily, weekly, monthly. Entrance Beacon Hill Park. Near shops.
EV 5-4761 or EV 4-0632. 600 Douglas

Victoria Motor Court
REASONABLE WINTER RATES
Everything Supplied
Maid Service Weekly
99 West Gorge Rd. EV 4-9433

MONTROSE APTS.
1130 BLANSHARD ST.
Fully furnished modern bachelor ste. $65 per mo. Apply caretaker, Ste. No. 4, or
Contact Rental Dept.,
KER & STEPHENSON LIMITED
909 Government St.,
EV 5-3411

MOUNT ROYAL APARTMENTS, 666 Superior, entrance to park. Walking distance town. Attractively furnished. One-bedroom suite. Linen, china, silver. Apply No. 7. Phone EV 2-1543.

WARM, SUNNY APARTMENT — Sitting room with Hide-a-Bed, kitchen, gas stove, fridge. Heat, hot water, light supplied. On a 2-bus line in private home. Own entrance. EV 4-6152.

CHELTENHAM COURT
994 Gorge Road West
Special winter rates. All services included. Warm, comfortable suites. Private entrance. EV 5-5559.

COMFORTABLE BRIGHT SELF-contained 5-room upper duplex. Automatic heat, fridge, washer, stove. Quiet. Near Parliament Bldgs. $77.50. EV 4-3998.

BRIGHT, CLEAN, 3-ROOM SUITE, sun porch, frig, stove, excellent cupboard space, business couple. Near Old England Inn. $75. Phone EV 4-0607.

B.C. LAND RENTALS
1-bedroom basement suite, mostly furnished, heated, stove and fridge. By the sea. $55. Call Mr. Wallace, EV 6-5555.

BIRCHWOOD APTS., BACHELOR suite in modern block. Tastefully decorated with new furniture, wall-to-wall carpet, spacious sundeck. February 1. $78. EV 5-5130.

244 GORGE RD. WEST
Large, bright, spacious 3 rooms, extra clean, electric stove and fridge. Retired or working couple preferred. EV 5-7976.

1046 VIEW APTS., CLOSE TO CITY centre. $59. Warm, comfortable. Available Jan. 15. Phone EV 3-1052, EV 4-8639, Mgr., Ste. 6.

5 ROOMS, PARTLY FURNISHED. Hot and cold water, electricity included. $40. Also bed-sitting room and kitchenette. $30. EV 2-5318.

3-ROOM WARM, CLEAN, GROUND-floor suite. Near Oak Bay beach. Shops and bus at door. Week or month. EV 3-5411.

BEACON LODGE
By the Sea. 30 Douglas Street.
Bachelor suites, housekeeping rooms
Daily weekly monthly EV 6-3501

BACHELOR SUITE. SELF-CONtained. Steam heated. Washing facilities. No children. Leland Apts. 2512 Douglas. EV 2-6730.

MODERN 2 ROOMS; SELF-CONtained, walking distance. Automatic heat. $55 a month. 750 Queens Ave. EV 2-0723, EV 3-7489.

3 ROOMS. SELF-CONTAINED. Nicely furnished. Automatic heat, hot water. Only $65. 507 Simcoe Street. EV 3-5823.

FAIRFIELD, 3½-ROOM, BRIGHT, upper suite, $75, vacant Feb. 1. Ph. EV 4-7065 after 3 p.m.

SELF-CONTAINED 3-ROOM SUITE near Buildings, quiet people. $75. EV 3-9556 between 1 and 7.30.

LOVELY SUITES IN FAIRFIELD district. Suit couple. Available Feb. 1st. EV 2-8842.

HEATED 3 ROOMS, BATH, GAS stove and fridge. Available January 1st. Adults. EV 3-3663.

GROUND FLOOR, FURNISHED, INcluding TV, $125. Beacon Park. EV 3-1811.

CALPINE MOTEL
1 and 2-Bedroom cottages.
GR 4-1415

2-ROOM SUITE, NEAR PARLIAment Buildings, heat included, $50. Call Saanich Realty Ltd., GR 9-1642.

3-ROOM MODERN SUITE, CLOSE to Stadacona Park. Fort St. Phone GR 7-2853.

2 AND 3-ROOM SUITES TO RENT. Close to Dockyard and Naden. Ph. GR 9-3532.

RESPONSIBLE GIRL IN 20'S TO share spacious home with 3 others. References. EV 6-4916.

SELF-CONTAINED 3 ROOMS, INcludes heat. Phone Owen, EV 2-8503, EV 2-8311.

BED-SITTING ROOM AND KITchenette. All utilities supplied. Nice and quiet. 1527 Camosun. EV 5-0204.

LOWER 3 ROOMS. ALSO BACHElor. Electric range, fridge. 1270 Yates. EV 2-9470.

1-BEDRM SUITE, NEAR NADEN. EV 2-3346

3 ROOMS AND BATH. SUIT BUSInessman or girls. $55 a month. EV 3-1746.

2-BEDROOM SUITE, HEATED, ON bus line. Business people. EV 5-0129.

$69.50. FEB. 1ST. BSMT SUITE. 3 rms, garage. 431 Linden. EV 4-8614.

2-ROOM SUITE WITH BATH, OWN entrance. Heated. $52. EV 3-3080.

$62.50—CLEAN, MODERN; ADULTS only. EV 2-9156.

SMALL, WARM 2 RMS. DOWNtown block; $48. EV 5-6008.

LARGE 2-ROOM SUITE. WARM, garage, bath. Only $55. EV 2-8586.

2-BEDROOM COTTAGE. $85. MORrow Crest Court. GR 9-9002.

ONE BEDROOM, KITCHEN AND pantry. Gas stove. $35. EV 5-6943.

SUITES $50 TO $75. 1A HIGHWAY, Motel View Royal. GR 9-1923.

BACHELOR SUITE, SINK RANGette, fridge. $40. EV 5-6225.

2-BEDROOM SUITE, $90. PHONE EV 3-9693, EV 5-2954.

129 APARTMENTS TO RENT UNFURNISHED

BEACON HILL
3 large, bright rooms, upper suite, near park. $40 PM. Douglas Realty Ltd., EV 5-8784 days only.

LA PALOMA
516 DALLAS RD.
Two-bedroom suite, $130 per mo. also one-bedroom suite at $95 per mo. Swimming pool, colored plumbing fixtures and appliances. Wall-to-wall carpets and drapes, automatic washers and dryers, garburators and fans. See caretaker, Suite No. 110, or
Contact Rental Dept.,
KER & STEPHENSON LIMITED
909 Government St.
EV 5-3411

GEORGIA MANOR
SIDNEY
Comfortable, modern apartment block being built. Ready for occupancy March 1, 1962. Beautiful 3 and 4-room suites at $80 and $90 per month. Convenient, low-cost living. Reservations now.
GORDON HULME LTD.
Sidney GR 5-1154

B.C. LAND RENTALS
404 Superior St.—Modern 1-bedroom apartment. Stove and fridge. Walk to town. $65.
1010 Queens Ave.—Very nice 3-room suite. Heated. Gas stove. $65.
1276 Centre Rd.—3-room self-contained suite. Stove supplied. $35.
652 Garbally Rd.—3-room self-contained suite. Heated. Gas stove. $33.
1438 Camosun St.—3-room self-contained suite. Stove. Near downtown. $35.
Call Mr. Wallace. EV 6-5555.

SUITE AVAILABLE AT 2624 Quadra St. First floor, modern, 3 rms and bath, with carport. Elec rge and fridge. Laundry facilities. Individually controlled heat (hot water). Available end of month at $75. Please call EV 5-2257.
Swinerton, Stewart Clark Ltd.,
608 Broughton Street

129 APARTMENTS TO RENT UNFURNISHED

BROWN BROS. RENTALS
$160. MARINE OAKS, 1725 Beach Drive — 2-bedroom apt., spacious, elec kit with built-in range and wall oven. Sea view. Elevator.
$90. PACIFIC SHORES, 2181 Haultain — Ground-floor 1-bedroom suite. Mod elec kitchen.
$90. PACIFIC SHORES, 2181 Haultain — 2-bedroom basement family suite. Elec kit, auto laundry.
$90. REGENCY APTS., 1975 Lee Ave.—Lovely one-bedrm suite.
$90. SUFFOLK HOUSE, 2181 Haultain, Oak Bay—Spacious one-bedroom suite, in modern building.
For further information, please call Brown Bros. Agencies Ltd., 1125 Blanshard St., EV 5-8771 anytime.

HEISTERMAN RENTALS
Commodious apartment, Pemberton Rd., near Rockland, 3 bedrooms, $90. Niagara Apts., comfortable, heated, 2 bedrms (could be 3), $62.50; Woolworth Bldg., 1 bedrm, partial bathroom, living room, kitchen; $57.50 incl electricity.
C. G. Heisterman & Co. Ltd.,
1121 Blanshard Street. EV 3-4161.

SUNNY, ATTRACTIVE, MODERN suite in private house on St. Charles St. Has living room, 1 bedroom, 4-piece bathroom and kitchenette (electric range and refrigerator). On bus route. Lovely garden. $60. Immediate possession. EV 4-7672 (or Yorkshire Trust, EV 4-0514) anytime.

BRIGHT, 3-ROOM, LUXURY apartment on first floor. Warm, quiet. Suitable for single lady desiring congenial atmosphere. Wall-to-wall carpeting, mahogany panelled walls, pastel kitchen and bath. Private entrance. Near bus. Enquire Suite C, 1126 Richardson Street.

UPLANDS—LOVELY UPPER DUplex. Newly completed. Magnificent sea and island views. Patios, acre of garden. No maintenance. storage. Heated, carpeted. $200. EV 3-3449.

ATTRACTIVE ONE-BEDROOM suite with separate entrance. Available immediately. Within one block of bus and close to shopping district. $77.50 monthly. 1759 Rockland Avenue. For appointment to view phone EV 6-6450 after 6 p.m.

MICHIGAN APARTMENT, 309 Michigan Street. Ground floor, modern 3-room suite. Panelled living room, kitchen, tiled floor, Pembroke bath, oil stove and heat. Good district, near city centre. $75. Utilities included. EV 4-6781, EV 3-3009.

PEMBERTON, HOLMES LTD.,
1002 Government St., Ph. EV 4-8124
$65. 1261 Fort St. Near-new 1 bedrm self-contained suite. Stove and frig included.

UNOBSTRUCTED VIEW
1 bachelor suite, 2 two-bedroom suites, across the street from Beacon Hill Park and sea. Friges and stoves; heat and hot water included. $85 - $110 per month. Call Fairfield Realty, EV 5-9765.

CATHERINE COURT, 1-BEDROOM suite, $70, including living room, dinette, kitchen, bathroom. Electric range, fridge and garage. Adults only. No. 6, 992 Gorge Rd. West. EV 5-0609.

SHORELINE APARTS. AVAILABLE Feb. 1st. Spacious 1-bedroom suite, lovely view, colored range and fridge; $85, including garage. Adults only. No. 4, 105 Island Hwy. Phone EV 5-0609.

CHILDREN WELCOME. FEB. 1. Large, modern, 2-bedroom suite. Main floor. O-O-M heat, gas stove. Fenced yard. $75. Jubilee area. GR 9-2504.

FEB. 1—LGE MODERN, NEWLY-decorated 3 rooms. Clean, bright, warm, near shops, bus, beach. Modern elec range, fridge. HW heated blk. Oak Bay. $75. Adults. GR 7-1420.

ROSALMA, 841 ESQUIMALT
De luxe 2-bedrm suite available. Range, fridge, heat included. W-to-w carpet. $95 mo. Apply apartment or Financial Survey Ltd. EV 4-9305.

LOWER 3-ROOM DUPLEX. OIL-O-Matic furnace, gas stove. Private entrance. 1240 Oscar. $60. Phone EV 4-1039.

BACHELOR SUITE — MODERN kitchen, fridge, bathroom, large bed-sitting room, small bedroom or den. Bus at door, on Pandora Ave., joining Stadacona Park. EV 3-3782.

FAIRFIELD, WALKING DISTANCE, newly decorated, 2-room suite with bath. Murphy bed, range, fridge, hot-water heat. $53. 421 Vancouver. EV 2-1708.

GLENESK APTS.—140 DOUGLAS St. Lovely location, new block, contact Mr. Kelpin, manager, on premises, or GEORGE RANDALL LTD. EV 4-8109.

SELF-CONTAINED 4-ROOM SUITE and garage. High location with lovely view. Rent includes heat, light and water. Adults preferred. 2862 Parkview Drive. EV 4-4351.

AVAILABLE FEB. 1ST. 3-ROOM self-contained, ground floor, frig and stove. Very private. $65. EV 6-5205. 2805 Cook.

VIEW ROYAL APARTMENTS — Bachelor suite. Water, heat, stove, fridge, TV hookup. $45. Feb. 1st. Garage available. GR 9-6978.

1-BEDROOM SUITE IN SIDE-BY-side triplex on Rockland near Cook. Electric stove, frig, heated, TV outlet. $85. EV 3-4548.

2-BEDROOM SUITE, ELECTRIC stove and frig. Walking distance to town. Phone Mr. Coles. EV 2-3362 or EV 2-7324.

$50 — WELL-LOCATED, CLOSE-IN, ground floor, 3 rooms and bath. Private entrance. Suit retired couple. EV 4-5208.

PARK CREST APARTMENTS
Main floor, 150 Douglas Street. 2 bedrooms, well heated. At bus stop. Adults. $99. EV 2-7405.

AVAILABLE IMMEDIATELY, 3-room unfurnished suite, upstairs; walking distance to town; $45. Land Commissioner, City Hall. EV 5-5711.

LOVELY VIEW, TWO-BEDROOM suite, well heated, quiet block, $92. Adults only. No. 15, 630 Gorge Rd., West. EV 5-0609.

ESQUIMALT — SELF-CONTAINED, modern suite in new triplex. Elec range. Between Naden and Dockyard. 1316 Miles Street. EV 2-8782.

3-RM. ELECTRICALLY-HEATED self-con apt, near Town & Country Shopping Centre. Mr. L. Yeo, EV 5-5657. Colony Realty.

LIVING ROOM, BEDROOM, KITchen, bath. Electric heat, hot water, stove. $50. EV 2-3959. 637B Pine after 5.30 p.m.

SOMETHING DIFFERENT — Charming 2-bedrm suite. Private entrance. Select residential district. EV 5-5385 after 6 p.m.

NEWLY DECORATED 3-ROOM suite. Suit couple. Lights, heat inclusive. Reasonable rent. Ph. EV 4-6033.

LARGE BACHELOR SUITE. WARM, quiet, good location. W-to-w carpet. Reasonable rent. Phone EV 6-1803 or EV 3-8142.

FRONT SUITE, MAIN FLOOR. 2 bright rooms and kitchenette. Well heated. Adults. EV 4-3461. Danes Court, 1176 Yates.

PRIVATE, CLEAN, 3-RM SUITE, bath, stove, fridge, 4 walk-in closets. Separate entrance. Including O-O-M heat. $65. EV 5-3917.

2-BEDROOM SUITE, QUIET BLK, well heated. Suit elderly couple. $81.50. No. 7, 992 Gorge Road West. EV 5-0609.

FAIRFIELD. 3-ROOM SELF-CONtained suite. Close to bus and shopping centre. EV 2-3435. Available Feb. 1.

NEAR JUBILEE HOSPITAL, large, 2-bedroom, self-contained suite. Private entrance. Children welcome. EV 2-7341.

3-ROOM SELF-CONTAINED SUITE, gas cook stove, clean, self-entrance, partly furnished. Bus at door. No children. 515 Niagara St.

SHASTA APARTMENTS, 1026 Johnson. 1-bedroom suite, electric kitchen; close to city centre. Rent $69. Adults only. EV 2-4934.

DE LUXE UPPER 3-RM SUITE. Two decks for outdoor living. Panoramic view of Mt. Baker and Straits. Oak Bay. EV 3-4295.

AN ATTRACTIVE OIL HEATED bed-sitting room in modern building, near Jubilee Hospital. Carpet, frig, electric stove. EV 5-1069.

2-BEDROOM SUITE, LARGE SITting room, cabinet kitchen, bathroom, storeroom and utility room. Heat and water. GR 5-3071.

OVERLOOKING WILLOWS BEACH. Bachelor suite in well-heated block. Rent, $55. EV 5-4368 or EV 5-6741.

SHORELINE APTS. 430 DALLAS. New 1-bedroom suite, $92. Sea view ground floor. EV 3-3573.

DOVER APARTMENTS, 3-ROOM, self-contained, newly decorated apartment. $80 a month. EV 2-0332.

SELF-CONTAINED 3-ROOM SUITE. Oil-O-Matic heat, 2807 Wark, corner Kings Road.

129 APARTMENTS TO RENT UNFURNISHED

"CORAL SHORES"
New Waterfront Apartment Block
1466 DALLAS ROAD
NEAR CLOVER POINT
LUXURY SUITE available
* 24-ft. living-dining room with panoramic sea-mountain view.
* Twin-size bedroom
* De luxe kitchen and bathroom
* All-year heat; TV hookup
* Laundry; Carport available.
$110 PER MONTH
Apply Suite 1. PHONE EV 6-5334

CONVENIENCE
COMFORT
ECONOMY
All combined in these new lovely one-bedroom apartments with patio. Close to town, park and transportation. $95. EV 5-2458 or EV 5-0588. Byron Price, 1314 Quadra.

BEACON TOWERS
240 Douglas St.
EIGHT STOREYS, 60 SUITES. 2 ELEVATORS. SOME VIEW SUITES STILL AVAILABLE. 1-BEDROOM SUITES FROM $119 TO $140. CONTROLLED ENTRANCE. BUS STOP AT DOOR. SWIMMING POOL. PLEASE PHONE MR. THORNE. EV 3-2214.

OAKVIEW APTS., OAK BAY—Modern 1-bedrm apt., living room, kitchen, stove and fridge, bathroom, wall-to-wall carpet throughout. Laundry facilities. $72 per mo. Available shortly.
VIKTOR APTS., 976 HUMBOLDT ST.—Modern bachelor ste., kitchen, stove and fridge, tiled bathroom, TV hookup, automatic laundry facilities. $81 per mo.
MORAINE APTS., 730 VANCOUVER ST.—Modern 1-bedrm apt., walking distance to town. Living room, dining area, kitchen, stove and fridge, automatic laundry facilities. $88 per mo.
CARLTON APTS., 912 CARLTON TERRACE—Modern 1-bedrm apt., carpeted, kitchen, stove and fridge, vanity bathroom, colored fixtures. TV hookup. $108 per mo. includes all charges for electricity.
THE WESTCHESTER APTS., 1407 FORT ST.—Modern 1-bedrm apt., walking distance to town. Equipped with elec stove and fridge, heated, laundry facilities. $73 per mo.
2622 QUADRA ST.—Modern 1-bedrm apt., living room, dining area, ultra modern kitchen, stove and fridge, heated, automatic laundry facilities. Carport available. $75 per mo.
GORDON APTS.—In town, modern bachelor ste., with lay-away bed, kitchen, stove and fridge, bathroom, heated. TV hookup. $55 per mo. Will furnish if required.
Contact Rental Dept.,
KER & STEPHENSON LIMITED
909 Government St.,
EV 5-3411

EL FLAMINGIO APTS.
532 DALLAS ROAD
Olympic view. De luxe bachelor suite, $78 per mo. Will furnish if required. Living room with dining area, modern kitchen with colored appliances, vanity bathroom. Swimming pool. Apply caretaker, Ste. No. 107, or
Contact Rental Dept.,
KER & STEPHENSON LIMITED
909 Government St.,
EV 5-3411

P. R. BROWN RENTALS
2150 CADBORO BAY ROAD. "DAYMER" APARTMENTS. New block. Attractive ground floor suite, one bedroom, $90 month; two bedrooms, $120. Bus at door.
855 FORT STREET. Bachelor suite. Frig and range. O-O-M heating. $40 month; four rooms, $55 month. Walking distance town.
P. R. BROWN & SONS LTD.
762 Fort St. EV 5-3435 anytime or EV 2-0255 evenings.

ULTRA-MODERN 4-ROOM SUITE, all electric. Comfort for couple. Self-contained, private entrance. Rent $55. 721 Cloverdale.

ESQUIMALT—ATTRACTIVE 1-BEDroom suite. Stove, frig, heat supplied. Laundry facilities. Available Feb. 1. Adults. EV 6-2092.

$55. OR PARTLY FURNISHED 3-room upstairs suite. Utilities supplied. Gas stove. Child welcome. EV 5-4717.

$55—2-BEDROOM SUITE OFF DALlas waterfront. Automatic gas heating, cooking and water. Light and water. EV 5-6429.

POSSESSION NOW, RENT PAYable February 1st. 3-room suite, self-contained, range, curtains. $65. 1605 Belcher Avenue. EV 6-2350.

AVAILABLE NOW — 2 BEDRMS, full bath; independent; oil stove. Nea Solarium, Victoria College. Waterfront. $50. GR 7-2621.

1-BEDRM. MODERN SUITE NEAR Naden. Elec range, fridge, washer. Oil heated. EV 4-3929.

FOUR-ROOM SUITE, HOT-WATER heat, gas range, $65. Queenscourt, 1120 May. Phone GR 7-3602 to view.

OAK BAY, 2-BEDROOM UPPER duplex, heat, hot water, gas stove, some furniture. $60. EV 3-4701.

3 ROOMS, GAS RANGE, AUTOmatic hot water, oil heat, self-contained, 527 Selkirk.

3-ROOM SELF-CONTAINED SUITE, available January 13. 251 Cook St. EV 3-4428.

3-ROOM SUITE. $50. VACANT January 31. EV 3-3805. 1455 Elford Street.

2-BEDROOM SUITE, GROUND floor. 2 children accepted. 3789 Quadra.

SIDE-BY-SIDE DUPLEX. 1 BEDroom, large living room, oil heat. EV 2-3915.

$65. MODERN 3-ROOM SUITE, downtown; electric frig and range; heated. EV 4-1843, GR 9-1198.

NEAR PARK AND SEA. 1-BEDroom suite, fireplace, private entrance. $65. EV 5-4681.

1 LOWER, 1 UPPER, 3-ROOM suites. Private entrances. Heated. $65 and $58. EV 2-8335.

NEAR JUBILEE HOSPITAL, LGE 2-bedroom suite. Stove and frig. $80. EV 5-6567, EV 2-3654.

ESQUIMALT—1-BEDROOM SUITE in block, $65. Electric stove, frig, washer and dryer. EV 3-4548.

BUSHBY ST. 3-ROOM SELF-CONtained suite. Automatic gas stove and heat. $50. EV 4-4457.

FORT NEAR LINDEN. BACHELOR suite, electric stove and frig; automatic heat. $60. EV 4-4457.

NICE 3-ROOM SUITE. NEWLY decorated, ground floor, warm, electric range and frig. EV 3-6353.

NEWLY DECORATED, SELF-CONtained, 3-room suite. Stove provided. Rent, $45. Phone EV 5-9519.

FAIRFIELD — Freshly decorated, self-contained, oil heat, hot water. Reasonable. EV 5-1501.

3 ROOMS—OIL RANGE, PRIVATE bath. Near Roundabout. $35. Call EV 5-3297.

BACHELOR SUITE. MODERN block. Range, fridge, wall-to-wall carpet, de luxe bath. $65. EV 5-3671.

WALKING DISTANCE. DE LUXE 1 and 2-bedroom suites, every convenience. Reasonable. GR 7-3957.

4 ROOMS AND BATH, GOOD LOCAtion. Light, heat, water supplied. EV 4-2536 after 6 p.m.

FAIRFIELD, ½ BLOCK SEA, 3-bedroom apt., modern bath and kitchen. $85. 26 Marlborough, eves.

BEACH DR., DE LUXE 1 AND 2-bedroom suites, $95 and $125. Adults. EV 3-0709.

NEW APARTMENT, $65 PER month. Near Naden. EV 3-9837.

SELF-CONTAINED BACHELOR suite. Quiet, warm. 634 Michigan.

$60. NEW BACHELOR SUITE. PH. EV 4-6733, EV 4-3671.

4-RM MODERN GROUND FLOOR suite. Extras. 2758 Quadra. EV 4-3428.

2-BEDROOM, DINING ROOM, KITchen, electric stove. EV 2-2444.

TOWN & COUNTRY VILLAGE
Gdn Pk. 2-3-bd Ste. $80 up. Lovat Av.

LANGFORD, LOWER 2-BEDROOM suite. Range, fridge. $45. GR 8-1840.

2 ROOMS, STOVE, HOT WATER. $20. Victoria West. EV 3-8341.

1 AND 2-BEDRM SUITES. $79-$85. E. E. Heath, 625 Yates.

966 ST. CHARLES—3-ROOM SUITE, frig, stove, $60. EV 4-6250.

LARGE 3 ROOMS. SAWDUST stove, oil heater, $30. EV 4-5473.

3-RM SUITE DOWN, $40; 3-RM suite up, $35. 589 John. EV 4-6780.

$59 — NEW APARTMENT. NICE block. Private. Adults. EV 4-0237.

WINDSOR PARK, LARGE 3-ROOM suite, $52.50. EV 5-4964.

130 APARTMENTS WANTED

Wanted—2-bedroom apt., older type home, with large living room and use of garden. In good district, waterfront area.
Contact Rental Dept.,
KER & STEPHENSON LIMITED
909 Government St.,
EV 5-3411

130 APARTMENTS WANTED

2 OR 3-ROOM FURNISHED BACHelor suite. Private bath. Close in. Victoria Press Box 468.

3-ROOM SUITE, FURNISHED, total cost not over $50. EV 2-6356.

132 HOUSES TO RENT FURNISHED

3068 EARL GREY STREET. Five-room bungalow in immaculate condition. Fully furnished. Full basement. $90 month.
P. R. BROWN & SONS LTD.
762 Fort St. EV 5-3435 anytime or EV 2-0255 evenings.

FURNISHED 3-ROOM COTTAGE with oil stove and shower. Royal Oak area. $30. Available immediately. Yorkshire Trust. EV 4-0614 anytime.

B.C. LAND RENTALS
Two furnished country homes on 200 acres, plus private lake. All city services. Full rent $150 per month. Call Mr. Wallace, EV 6-5555.

RICHMOND AVE., 5 ROOMS, OIL-O-Matic, for 4 months from March 1st, $100. EV 6-1863.

PRETTY, SUBURBAN 3-ROOM cottage, partly furnished, garage, $55 a month. EV 4-9601 or GR 9-7383.

1339 GLADSTONE, 8-RM DUPLEX, auto washer, fridge, fenced. O-O-M heat.

WATERFRONT, MODERN, 2 BEDrooms, fully furnished. Metchosin. $65. GR 8-1501.

EXCLUSIVE, SMALL, FURNISHED cottage, waterfront, suitable 1 person. GR 7-3200.

COLWOOD COURT — SPACIOUS bungalows trailer park. GR 8-1823.

LANGFORD LAKE, SMALL DUplex, all utilities. $50. GR 8-3091.

WARM 2, 3-RM DUPLEXES, $50-$75, incl. utilities. Garages. GR 8-4212.

3-ROOM MODERN BUNGALOWS. Donegal Court, 1776 Island Highway.

2-BEDROOM COTTAGE, WEST

133 HOUSES TO RENT UNFURNISHED

BROWN BROS. RENTALS
$80. 818 BECKWITH — 2-bedroom upper suite. All utilities included.
$80. 941 CALEDONIA — Large 2-bedroom SxS duplex, close to town. Oil furnace.
$90. 123 COOK—Close to Beacon Hill Park. Lovely 2-bedroom house. Oil heat.
$85. 1685 FORT ST. — 2-bedroom SxS duplex; elec range and frig.
$80. 1344 GLADSTONE—2-bedroom house; elec range. Oil furnace. Garage. No bsmt.
$90. 19 GOVERNMENT ST.—Close to town. Modern 2-bedroom SxS duplex. Oil furnace.
$72. 152 GOVERNMENT ST.—Two-bedroom SxS duplex. Oil range.
$110. 1517 MYRTLE — 3-room suite in bsmt. Has revenue possibilities.
$55. 2872 INEZ DRIVE, Gorge—3-room upper suite. Gas range.
$70. PRICE ROAD, View Royal—2-bedroom house. Oil range.
$105. 3155 SOMERSET — 3-bedroom bungalow. Oil heat.
$90. 944 TRANSIT, South Oak Bay. Oil heat.
For further information please call Brown Bros. Agencies Ltd., 1125 Blanshard St. EV 5-8771 anytime.

P. R. BROWN RENTALS
1252 JOHNSON STREET. Three rooms. Bath. O-O-M, heat included, $65 month.
879 TILLICUM ROAD. Facing golf links. Side-side duplex. Four rooms. Extra room basement. Drive-in garage. Water and O-O-M. heat included in rent of $90 month.
SHELBOURNE, corner of Elm. New side-side duplex. Two bedrooms each side. Cabinet kitchen with builtin range and oven. O-O-M. heating. $100 month each.
629 BEACH DRIVE. Water view property. Good family home. Two bedrooms plus two baths. O-M-M. heating.
3540 OCEAN BOULEVARD, Esquimalt Lagoon. Side-side duplex. 2 bedrooms or possibly three. $65 month.
1020 CRAIGFLOWER ROAD. Side-side duplex with extra room in basement. Fireplace in living room. O-O-M. heat. $85 month.
4026 ZINNIA STREET. Nice five-room bungalow. Suburban atmosphere. Lovely view. $100 month.
2963 ALBINA STREET. Four-room bungalow, in nice condition. Full basement. $70 month.
282 SUPERIOR STREET. Three rooms and bath. Range in kitchen. $52.50 month.
P. R. BROWN & SONS LTD.
762 Fort St. EV 5-3435 anytime or EV 2-0255 evenings.

1892 NEIL ST.
Vacant, 2-bedrm, no bsmt bungalow. Utility off kitchen, elec range included at $85.00.
737 McCLURE ST.
3 rms and bath, main floor of duplex. Heat and hot water included at $65 per month.
Swinerton, Stewart Clark Ltd.
608 Broughton St. EV 5-2481

MODERN, 4 BEDROOMS, 2 3-piece bathrooms, hardwood floors, fireplace, automatic oil heat, wired for electric range, washer and dryer. Full basement. TV aerial. Garage. Near Parliament Bldgs. $95 per month. Available February 1. EV 4-6689.

LANGFORD, ON PEATT RD.—3 bedrooms, living room, cabinet kitchen, Pembroke bath, 2 years old, stucco, fenced, garage, a few steps to all stores and bus. $65. Must have regular employment. Apply 797 Goldstream, Langford.

PEMBERTON, HOLMES LTD.
1002 Government St. Ph. EV 4-8124
$90. New 2-bedrm home. Oil heat. Oak Bay border.
$77.50. Esquimalt. 2-bedrm home. Full basement. Oil furnace.

$68 MO., 3 BEDROOMS, LARGE living room, family kitchen.

$85 mo., 4 bedrms, central heating, large living room. Mrs. Salynuik, EV 5-9551. Colony Realty.

QUADRA-TOLMIE AREA — 2-BEDroom house, full basement, oil heat, $75 per month. Immediate possession. Call J. Moore, Island Homes Ltd., 2510 Douglas Street. Phone EV 6-2996 or GR 7-2223.

LANGFORD DUPLEX. LIVING room, two bedrooms, kitchen, bath. Oil stove and water included. $57.50 per month. Phone GR 7-2996 or GR 8-2345.

NEW 2-BEDROOM SIDE-BY-SIDE duplexes. 894 Brock Avenue, Langford, $60; 918 Dunford Avenue, Langford, $65. GR 8-2736.

JAMES BAY, 154 ST. LAWRENCE, 6 rooms. Oil heat, automatic hot water. $65. Apply 55 Simcoe before 6 p.m. daily.

RICHARDSON ST. SIDE-BY-SIDE 4-room duplex. Oil-O-Matic heat, drive-in garage. Vacant Feb. 1. $90. EV 5-1514.

CADBORO BAY—5-ROOM STUCCO bungalow, oil heat, wired for range. Handy location. Rent $75. Leach & Sparks, EV 2-4117, GR 7-6510.

GROUND FLOOR 4-PLEX. FRIG, stove. Close in at bus stop. Child welcome. $67.50. EV 4-5346 or GR 7-2115.

2 BEDROOMS, KITCHEN, LIVING room with fireplace. At end of bus route. 4353 Wilkinson Rd. $50 per month. Phone 9-5, GR 9-3434.

FAIRFIELD—ATTRACTIVE 2-BEDroom duplex. Oil heat, electric kitchen, garage. Feb. 1. $90. Phone EV 2-6260.

NEW 2-BEDROOM SIDE-BY-SIDE duplex, oil heat, $67.50. Available February 1. 3317 Whittier Avenue. GR 9-2577.

OAK BAY — MODERN 5-ROOM house and garage. Automatic heat. Townley St. Particulars, apply 2610 Beach Drive.

LANGFORD. 2-BEDROOM DUplex, oil stove and water included. $60. GR 4-2042.

UNFURNISHED 3-ROOM DUPLEX. Sea view. Phone EV 5-3038 or GR 7-2039.

1-BEDROOM SIDE-BY-SIDE DUplex. Nice location, near Parliament Buildings. $47.50. EV 2-4039.

TWO-BEDROOM FAIRFIELD DUplex, $50. Range, oil heat. Byron Price, 1314 Quadra. EV 5-2458.

OAK BAY SIDE-BY-SIDE DUPLEX, 2 bedrooms, close to schools, shopping centre and beach. EV 5-9091.

$60—2-BEDROOM SxS STUCCO DUplex. Drive-in garage. Available Feb. 1. 3316 Tennyson Ave.

LANGFORD — SPACIOUS 2-BEDroom, new bungalow, automatic oil heat. $75 per month. GR 9-5178.

MODERN 1-BEDROOM DUPLEX. Heated. On waterfront. $56. EV 2-2657.

NEAR THE BAY. OLDER 2-STORY house. Oil range. $55. EV 2-3306.

133 HOUSES TO RENT UNFURNISHED

POSSESSION NOW—
PAY RENT FEB. 1st
Best part of Fairfield. Modern. NO STEPS. Attractive LR with fireplace, sep dinette, kit with stove; 1 bedrm, bathrm, utility, oil heat. Rent $75 PM.
South of Oak Bay Ave. — Modern side-by-side duplex, 4 rooms and bathrm. Full bsmt, drive-in garage, oil heat. Rent $85 PM.
Fairfield—Near school. Spacious duplex. LR with fireplace, sep DR, kit, 2 bedrms, bathrm. Full bsmt, oil heat, drive-in garage. Rent $87.50.
Apply
A. BERNARD & CO., LTD.
659 Fort St. EV 4-9335

TEN MILE POINT WATERFRONT. Superb view. Modern post-and-beam home with many extras. Two bedrooms, plus extra accommodation. $150 (lease). C. G. Heisterman & Co., 1121 Blanshard St. EV 3-4161.

B.C. LAND RENTALS
2-bedroom, SXS duplex. Close to Parliament Bldgs. Gas stove, gas heat. $45.
Call Mr. Wallace. EV 6-5555

MODERN, 1-BEDROOM, SIDE-BY-side duplex, near Beacon Hill Park. Easily heated, fridge, range. Ideal for couple. $80. Available immediately. EV 2-9780, EV 3-3723.

FAIRFIELD. MODERN 4-ROOM side-by-side duplex, sun porch, fireplace, oil heat, oil range, water, basement. Available now. $65. 533 Harbinger. GR 7-2138.

MODERN 4-RM SXS. DUPLEX. Like new. Full basement. Oil heat. Frig and range. Walking distance. $89. Jones & Scott, EV 3-5463, EV 2-9660.

OAK BAY, NEW DE LUXE SIDE-by-side duplex, 3 bedrooms, 2 bathrooms, rumpus room. Ideal for in-laws or teen-age family. $135. 2448 Cadboro Bay Rd. EV 2-0184.

$90. 4024 GRANGE ROAD. MODern, attached carport and storage. Immediate possession. Ph. EV 6-2321 anytime.

2-BEDROOM UPPER DUPLEX FOR rent. 2946 Quadra St. $75 a month including automatic oil heat and water. Vacant January 15. Phone EV 3-3643 or EV 3-5231.

TWO-STOREY FAMILY HOME, now being decorated. Rent $70. 2121 Sayward, off 1200 Pembroke Street. Colony Realty Ltd.

OLDER HOUSE, 3 BEDROOMS. Hot-water heat, wired for electric range. $75 per mo. 152 Sims. For interview phone EV 2-1464.

2-BEDROOM DUPLEX WITH GArage and hot-water heating. Near bus. $75. 156 Linden Ave., EV 5-7146.

5-ROOM BUNGALOW. CLOSE TO town, oil heat, fireplace. EV 2-0195 or EV 2-0340.

SELF-CONTAINED CONVENIENT 4-room side-by-side duplex. 417 Superior. $65. EV 2-8317.

4-ROOMED HOUSE, 2 BEDROOMS, located Albina St. Gas heat. Immediate occupancy. EV 4-3523.

ESQUIMALT — 3 BEDROOMS. OIL-O-Matic heat, wired for range. $90. 1-yr. lease. EV 2-9085.

235 LANGFORD ST., 6 ROOMS. Coal furnace, oil range. $72. EV 2-1042, EV 3-9771.

GONZALES BAY, COSY 1 BEDroom cottage. View beach. $50. Apply No. 5, 1837 Crescent Rd.

4-ROOM DUPLEX, ROYAL OAK. $85 a month. GR 9-5454.

3 ROOMS AND BATH. 108 DALLAS Rd. $55. Heated. GR 9-2853.

OLDER HOUSE, VACANT. 4 BEDrooms. 775 Hillside. EV 3-8883.

NEW 3-BEDROOM HOUSE. $85. View Royal. Ranch style. GR 9-1468.

2-BEDROOM HOME, AUTOMATIC heat, unfurnished. EV 4-9628.

LANGFORD. SMALL HOUSE, $53; electric stove, oil-heated. GR 8-3091.

BURNSIDE — MODERN, 2-BEDRM bungalow. March 1. $77. EV 6-1995.

OLDER TYPE HOME. SUIT large family. $55. EV 5-7436.

134 HOUSES WANTED TO RENT

We have tenants, but we need houses. If you have a 2-3-4 bedroom home sitting vacant we can help each other. For expert property management, please call EV 2-4255.
J. H. Whittome & Co. Ltd.

WE ARE URGENTLY IN NEED of 2 to 4-bedroom homes for reliable clients. List your rentals with Mrs. Simpson, EV 2-4251. Rithets Consolidated Ltd.

PROFESSIONAL MAN NEEDS 3-bedroom home March 1st, approx $100 rent. Please contact Mr. Howard; EV 6-2481, 4-6 Sat.; 2-4 Sun.

2 OR 3-BEDROOM HOUSE, DUplex or suite, electric range. Couple, 1 child; Jan. 27. Reasonable rent. EV 2-6621.

137 HALLS, STORES AND OFFICES TO RENT

FORT AND COOK
MODERN STORES
NEW INTERIORS AND FRONTS
FULL ELECTRICAL SERVICE
HEAVY TRAFFIC COUNT
REAR PARKING
MODERATE RENTALS
INSPECT TODAY
THE ROYAL TRUST CO.
1205 Gov't St. EV 3-4126

900 Sq Ft Over All
Several bright ground floor offices or studios, close to new law courts bldg. (Some parking). Reasonable rent. EV 5-4334. Eves. EV 3-3640. Dickie & Shaver, 919 Fort St.

PANDORA AVE.
Space available for suite of offices with off-street parking and storage space, could be completed to suit tenant, ground floor, suitable for Professional, Insurance Adjusters, Agents, etc. Lease available.
FORT ST.
30-ft. frontage on Fort and Meares Sts. Lot for sale at $9,000 or lease back deal available.
604 BROUGHTON ST.
Ground floor space with vault and wash room, presently outer and inner office arrangements. Suitable for retail, etc. $125 per month includes heat.
Swinerton, Stewart Clark Ltd.
EV 5-2481

MODERN STORES AVAILABLE IN Duncan's newest shopping centre. Opportunities for ladies' wear, men's wear, shoes, variety store, etc. For further information contact J. A. Currie, GR 7-1834 days, EV 2-1618 eves. In Duncan contact C. Pascoe at Duncan 1667.

1035 FORT STREET. PLEASANT store, living quarters and garden area. Decorate to suit tenant. 600 sq. ft.

PEMBERTON, HOLMES LTD.
1002 Government St. Ph. EV 4-8124

• NORWAY HOUSE •
1110 Hillside Ave. EV 4-8726
Brand new spacious hall, has stage, sound equipment, seats 200. Equipment rentals. Kitchen, 4 washrooms. Ideal for banquets, weddings or any function. Smaller hall options.

1551 OAK BAY AVENUE. Office or store space. About 850 square feet. O-O-M. heating included in rent of $75 month.
P. R. BROWN AND SONS LTD.
762 Fort St. EV 5-3435 anytime or EV 2-0255 evenings.

PEMBERTON, HOLMES LTD.
1002 Government St. Phone EV 4-8124
Good 3-room, 2nd floor office, $55. Others available.

INDUSTRIAL, COMMERCIAL OR storeroom bldg. for rent. Ideally located. Rent $150. Call V. Wong at EV 5-2458 or GR 9-6569. Byron Price, 1314 Quadra.

ORANGE HALL, 825 COURTNEY St. Several nights available in two ground floor halls; one upstairs hall vacant. Apply resident caretaker.

COURT HOUSE—MODERN STORE, 14' 6" x 82'. Heated. Suitable for office or showrooms with workshop. Rear parking. The Royal Trust Co., 1205 Gov't St. EV 3-4126.

B.C. LAND RENTALS
Stores, offices and warehouse space for rent downtown. Call Mr. Wallace, EV 6-5555.

MODERN STORE IN THRIVING up-Island city. 900 sq. ft. floor area. Best location on main street. EV 3-7219.

OFFICES TO RENT, $12.50 UP. C. G. Heisterman & Co. Ltd., 1121 Blanshard St. EV 3-4161.

FOR RENT, SINGLE OFFICE IN excellent downtown area. Close to good parking facilities. EV 6-2485.

137 HALLS, STORES AND OFFICES TO RENT

MODERN STORE, QUADRA, NEXT to Safeway. EV 2-6745.

139 WANTED TO RENT MISCELLANEOUS

GARAGE FOR RENT, $5. ESQUImalt. EV 4-0063.

GARAGE WANTED — PREFERably Oak Bay. Phone EV 5-8445.

140 PERSONAL LOANS

NEED
$50
'TIL PAY DAY?
IT COSTS ONLY
47c
FOR TWO WEEKS
Takes Only 10 Minutes
CRESCENT FINANCE
742 YATES PHONE EV 6-2407

141 MORTGAGE LOANS AND INSURANCE

WE PAY THE HIGHEST CASH PRICES FOR MORTGAGES AND AGREEMENTS!
If you have a mortgage or an agreement on which you are collecting monthly payments but would like to sell your equity for cash—or borrow against your interest—phone us!
All types of mortgage business transacted and we welcome all enquiries, which are treated in confidence.
MR. ERIC CHARMAN
EV 5-9765 ANYTIME

MONEY
MONEY
MONEY
First mortgages available
Greater Victoria, new or older homes, apartments and commercial buildings 7%—8%. Call P. Bailey, EV 5-3221, eves., EV 5-7530. SEYMOUR E. BUSHE & SONS LTD., Rm. 207, 625 Fort Street, Victoria.

WE NEED EACH OTHER
You need our money; we need your mortgages or agreements. Let's get together and you'll have that extra money everyone needs. We pay the highest prices. Write to W. Ross, Northwestern Securities of Victoria, Ltd., 631 Yates. EV 5-6741.

HOME OWNERS!
Ask us about dividends on Fire Insurance. It's easy to save yourself $20 or more with our package-type policy covering your home, personal property and personal liability. See us.
COX-RITCHIE AGENCIES
817 Fort Street EV 3-4187

I CAN USUALLY OBTAIN A HIGHER PRICE for your 2nd mortgage or agreement VICTORIA AND UP-ISLAND. Loans arranged on 2nd mortgage security; or I will be pleased to appraise your document for outright sale, without obligation.
REFINANCING
6¾% and 7½% 1st MORTGAGES
COUNTRY MORTGAGES
Progressive Building Mortgages
DOUGLAS HAWKES 817-A Fort
EV 4-7128 (after hours EV 5-2589)

IMMEDIATE CASH FOR MORTgage loans. Quick decisions, repayment to suit. Current rate of interest. Discuss your financial problem with our mortgage department. Mortgages and Agreements purchased.
P. R. BROWN & SONS LTD.
"Serving Victoria for Over Half a Century"
762 Fort Street Phone EV 5-3435

QUICK MONEY
For 1st or 2nd mortgages. Maximum proceeds. Modest fixed fees arranged in advance.
Newstead Realty Ltd.
1606 Government St., EV 2-8117
Established 40 years. Members Victoria and Associated Real Estate Boards

MONEY TO LOAN
We have the following amounts available for first mortgages:

$1,000	$1,500	$2,500	$3,000
$3,500	$4,000	$4,250	$4,500
	$5,000	$10,000	

Current Rates of Interest
No Delays Quick Decisions
Brown Bros. Agencies Ltd.
1125 Blanshard St. EV 5-8771

MONEY TO LOAN ON MORTgages, quick decisions, also agreements and mortgages purchased for cash. See us for top prices.
A. BERNARD & CO. LTD.
629 Fort St. EV 4-9335

Wanted, $3,500 1st mortgage. Secured by 4-year-old 3-bedroom, full basement, on ½ acre, Colwood area. R. Biggs. GR 8-4238, Victoria Realty. EV 2-9145.

FOR FAST SALES — LIST WITH DALBY & CO., 1010 BLANSHARD. EV 3-6241.

PRIVATE INVESTOR WILL PAY well for sound mortgages. GR 7-6761.

142 WANTED TO BORROW

OFFERING WELL SECURED SECond mortgage, $3,500 at $35 per month, int. 7% due 1 year at 10% discount. Call Harry Hicks, Western Homes Ltd. EV 2-2157.

MORTGAGE WANTED
Offering $4,000 second mortgage for $3,000, payable $40 per mo. int. 7%. Call Mr. Hicks, Western Homes Ltd. EV 2-2157.

$7,000 TO $8,000, FIRST 5 TO 10-year term, wanted on sea view property, Ardmore district, valued at $20,000. Victoria Press, Box 415.

$6,000 FIRST MORTGAGE ON 5-year-old property, good covenant, willing to pay up to 7% interest. If interested please call GR 7-1951.

$2,600 BUYS $3,000 SECOND MORTgage, 7½%, $35 per month, 4-year term. GR 8-2736.

145 BUSINESS OPPORTUNITIES

ISLAND INVESTMENT CO. LTD.
774 Fort St. EV 4-7146-7

OAK BAY
Situated quiet street, 3-ste. apartment building. Two 2-bedrm suites, one 1-bedroom, all self-contained. Range and frig in all suites, 3 garages from back lane. Tenants pay own utilities.
A Steal at $18,500
$2,700 will handle, present owner paid much more. Must be sold. See this. Call A. Green, res. EV 2-1500.

FOR SALE BY OWNER—3-SUITE apartment in Esquimalt. Suite 1—5 rooms, 2 fireplaces, gas stove (practically new), carpet in living room (new). Suite 2—5 rooms, carpet in living room, stove (practically new). Suite 3—bachelor suite, 2 rooms, stove, new chesterfield suite, table, chairs, china cabinet. Half basement. Brand new hot-water tank. Attached garage. Apartment in stucco, about 30 years old. Rentals $70, $65 and $50. Full price $15,000. $3,000 down payment. $12,000 mortgage at 5¼%. Payments $100 monthly. Apartment and contents in first-class condition. Bus right at door. Close to stores. Reason for selling, owner going back to France. On view by appointment only. Phone GR 9-6417.

COLWOOD DUPLEX
Located on a quiet street adjacent to the Royal Colwood Golf Club this 4-year-old side-by-side duplex is fully rented to excellent tenants. In top condition throughout and heated by oil hot water heat, each side has 2 bedrooms, bathrooms with colored plumbing, living rooms, cabinet electric kitchens complete with electric ranges. Laundry tubs, double carports. Full price with $3,500 down only $13,500. Jack Mears, Phone EV 5-7707 anytime. Mears & Whyte Oak Bay Realty Ltd.

8-UNIT BLOCK, FULLY RENTED in central Port Alberni. Oil heat, furnished and unfurnished suites. Priced at $35,000 or trade for strategically located undeveloped or partially developed acreage. Apply Victoria Press, Box 455.

SAVE MONEY . . . GET BETTER RESULTS . . . ASK FOR OUR SPECIAL SIX-TIME RATE FOR YOUR NEXT CLASSIFIED AD.

145 BUSINESS OPPORTUNITIES

KING KOIN SAYS:
I have a location for you in your area to operate a King Koin Kleenette equipped with dependable Philco-Bendix washers, dryers and dry cleaners.
KING KOIN
1789 Kingsway
Vancouver, B.C.
Telephones TR 2-5474
HE 3-4164

14 SUITES
CLOSE IN
GOOD TERMS
$11,000 INCOME
... dition, wiring, heating, plumbing, etc., etc. Showing a very high percentage return. All older long term tenants. Full particulars available. By appointment only. C. Mallett, EV 2-2157 anytime.

CATHEDRAL HILL
4 SUITES
GOOD TERMS
A-1 LOCATION—CONDITION
LARGE LOT HW HEAT
GOOD FUTURE POTENTIAL
This is a very nice building in a good area. Pioneer Square. Walking distance to town. Vendor open to reasonable offers on down payments. (Out-of-town owners). Full particulars available. C. Mallett, EV 2-2157 anytime.

TO BUY OR SELL INVESTMENT INCOME
PROPERTY SEE YOUR INCOME PROPERTY BROKER
C. MALLETT, EV 2-2157 ANYTIME
WESTERN HOMES LTD.
1728 DOUGLAS ST.

KLITSA LODGE
One of Vancouver Island's finest ALL-YEAR-ROUND resorts. On Sproat Lake (north of the Albernis) with fishing, swimming, hiking, the very de luxe of accommodation. Furnished rooms; cabins; dining room, banquet hall (both licensed) and cocktail lounge.
Health reasons for selling. Offered on excellent terms with all exchanges considered.
The full price $205,000. For information, brochures, etc., phone or write MR. L. YEO or MR. R. deMONTIGNY, EV 6-3231 or 2968 Douglas Street, Colony Realty Ltd.

ROUTE MAN
SPARE TIME
delivering confections in own car to commercial and retail accounts. Absolutely no selling. Collecting and deliver only. $600 to $1,500 investment required. Can net up to $300 mo. More full time. Write Universal Distributing Co., Victoria Press, Box 434.

URGENT
BUY NOW
Immediate possession. Business, fixtures, equipment. For full price of $1,500, plus stock at Inventory. Take advantage of this good deal and don't forget Century 21 this year. See this yourself.
The Palace of Sweets, 761 Fort St. Then contact Mr. R. E. Hills.
P. R. BROWN & SONS, LTD.
762 Fort St.
Phone EV 5-3435, Res. EV 3-6918

FORT ST. REVENUE
This 6-unit income property offers good returns with terrific potential for the investor with an eye to the future. The corner location assures increased land value. Age forces the owner to sell so a trade for a smaller home would be welcome, or could be purchased for a low down payment. Priced to sell at $14,950. Call Ellwood Nault at EV 2-8117 anytime. Newstead Realty Ltd.

FISH AND CHIP SHOP
Enquiries
Victoria Press, Box 365

BRICK BUILDING
ZONED COMMERCIALLY
2-storey building centrally located in city, constructed of concrete and brick. Steam heating. Ideal for industrial or conversion. Parking facilities in rear, lots of office space. Each floor has over 11,000 sq. ft. Immediate possession. Price $63,000.
Call Russ Fitzsimmons, GR 7-2412
Swinerton, Stewart Clark Ltd.

MODERN STORES AVAILABLE IN Duncan's newest shopping centre. Opportunities for ladies' wear, men's wear, shoes, variety store, etc. For further information contact J. A. Currie, GR 7-1834 days, EV 2-1618 eves. In Duncan contact C. Pascoe at Duncan 1667.

LUXURIOUS 4-ROOM APARTment for owner (26' living room) and 3 lovely suites, all completely self-contained. Close to the sea in Fairfield. Modern. Hot-water heat. Only $19,500. EV 4-9827 anytime. S. Hargrave, Realtor.

FOR SALE
BY OWNER
Grocery and confectionery business. Turnover averages $2,800 per month. Owner must sell; has other business interests. Open to reasonable offers. Phone owner, EV 3-9313.

SEEING IS BELIEVING. START the new year owning a beautiful lodge, fully furnished, 4 acres of grounds, sea view location. Wanted partner or married couple with $10,000 cash or equivalent. Victoria Press, Box 445.

EXCLUSIVE SUB-PROVINCIAL distributorship available for Vancouver Island. No travelling. Work from home or office. $2,500 minimum investment required for inventory. Victoria Press, Box 437.

GROCERY STORE AND LIVING quarters. Ideal for man and wife operation. Good location. Priced to sell quickly. $2,500. Rent for store and living quarters only $80 per month. Call EV 5-8983.

SIDE-BY-SIDE DUPLEX. CONtains kitchen, dining rm, living rm and 2 bedrms. Exclusive area. Large 5¼% mortgage. Owner going east. Substantial cash payment required. Full price, $21,500. Call EV 5-8982.

14-SUITE APARTMENT BLOCK IN strategic Fairfield area. Showing good returns with steady clientele. Selling price on recent accredited appraisal, $85,000. Call EV 5-8983.

INVESTOR WANTED. PROFITable gold-dredging operation. Mineralogy background preferred. No triflers. Ph. EV 5-2797 after 5 p.m.

INVESTMENT GROUP HAS $10,000 to invest. Enquiries are invited. Post Office Box 383, Victoria.

GENERAL STORE BUSINESS FOR sale. $50,000 turnover per year. Low rent. Private sale. GR 8-3231.

CITY SERVICE STATION, FOR lease. Excellent location. Reasonable rent. EV 4-6611.

SACRIFICE SALE
Well-located downtown Coffee Bar and Cafe. $2,700. EV 2-3296.

145 BUSINESS OPPORTUNITIES

RITHET CONSOLIDATED LIMITED
EST. 1871 706 FORT ST.

SIDNEY
Showing a steady 10% net. Located in Sidney on 2 choice lots 50x120 each, comprising 2 stucco blks. 5 fully furnished suites. All are self-contained. $10,000 down. FP $30,000. EV 2-4251. Edw. C. Clark. EV 2-8536.

SIDNEY
Commercial. 11% net. Located on main street and corner in Sidney. 3 steady rental stores plus new building tenanted by B.C. Government on yr to yr lease. Location and income hard to duplicate. Full price $25,000 with $10,000 down. EV 2-4251. Edw. C. Clark. EV 2-8536.

UP ISLAND
Waterfront Property
10 suites. Room for expansion, close to Gov. payroll and new Pulp Mill site.
Asking $44,000; $16,000 cash, bal at 6%. For full particulars on the above call EV 2-4251, Edw. C. Clark, EV 2-8536.

TRY THESE FOR SIZE
Large coffee bar and garage with large duplex and 2 motel units. Fine location for motel on No. 1 Highway. Take home for part of equity.
Full Price $49,000
11 UNIT AUTO COURT on sea. Campbell River.
$32,000 Terms or Trade
4 suites downtown Esquimalt. 5 yrs. old. Well rented. Terms and trade at
$23,000
4 MOTEL UNITS PLUS 2-bedroom living quarters. Pays good. Trade equity, or good terms.
Price $19,900
... BERGMAN, Northwestern Securities of Victoria Ltd. EV 5-6741.

REVENUE
SEVEN GUESTS
WITH MEALS
Each have their own room. Owner's suite, dining room and kitchen. Full cement basement. O-O-M hot water heat. Located in Fairfield district just off Cook St. Gross monthly take $630. New wiring, new roof, new copper pipe. Oak floors. Furniture included as per inventory.
Only $22,000
Call Mr. R. E. Hills, EV 5-3435. Res. EV 3-6918.
P. R. BROWN & SONS LTD.,
762 Fort St.

CENTRAL JUBILEE APARTMENT
Well-located six-suite apartment block, always fully rented for sale with extra lot zoned to take 10-suite apartment block. On the full price for apartment and lot purchaser will make 15% on equity, or if purchasing without the extra lot the return will be better than 20%; either way it is a very good investment with the full price on convenient terms
$32,000
EV 5-3411 J. H. Ford EV 4-1863
KER & STEPHENSON LTD.

EXCLUSIVE
Trouble-Free Investment
BUNGALOW COURT
Seventeen modern stucco rental units; six duplexes, eleven detached bungalows, all spotless condition, all rented, blacktop driveways and all major improvements completed. If sold individually valued at $183,000. High net revenue; asking price only
$127,000
For particulars please phone Mr. Holms, EV 5-3435 or EV 4-1005, (evenings).
P. R. BROWN & SONS LTD.

DESIRABLE LOCATIONS
Available for
Hardware Dealer Franchise
Own and operate a profitable business of your own. Offer your town a better quality of merchandise. No previous retail selling experience is necessary.
Write today, be a part of Canada's fastest growing chain store organization and still be your own boss. For full details regarding this profitable plan contact
Victoria Press, Box 385

HOTEL LOCATION
Situated on Douglas St. at the intersection of the Pat Bay and Island Highway. Fine location for medium-sized hotel which can be built and ready to operate in time to take advantage of the great influx of tourists in 1962. Mortgage or lease-back financing already arranged. For further information call
J. M. JOHNSON,
FRANK A. MARTIN AGENCIES LTD., 1114 Blanshard St. EV 5-8704

BEAUTY SALON
Located in an established residential section without immediate competition. Has full range of modern equipment sufficient for two operators. Good returns with potential unlimited. An excellent opportunity for a small investment of $2,500 with $1,500 down. For further particulars please call Mr. Vinen or Mr. Jackson, EV 6-5555 anytime. B.C. Land & Investment Agency Ltd.

INVEST YOUR DOUGH AND WATCH IT GROW
This SxS duplex has the living room with FP, dining room, kitchen and utility room downstairs and 3 BRs and bath up. Had no vacancy and income is $190.00 per mo. Asking $19,500.00 with reasonable terms.
G. Stricker, GR 7-1811 or EV 3-3001.
MOREY & JOHNSTONE LTD.

OPPORTUNITY FOR $$ EXTRA DOLLARS $$
$1,500 Cash, or offer. City Cor Confectionery and grocery business. Liv quarters, low rent, lease. Price includes stock and fixtures. A-1 location for anyone wanting extra income. Mrs. Ramsdale, EV 3-6111 or EV 4-5655. McCandless Realty, 830 Fort.

SPORTING GOODS BUSINESS
Small downtown retail store. One-man operation. Full price of
$4500
includes stock and fixtures. Call Mr. James, EV 3-7124 anytime.
BOORMAN INVESTMENT CO. LTD.

OPPORTUNITIES
1. Small business showing approximately 20% to 25% return on full purchase price. Does not require full time. Full price $18,500, with $8,000 cash.
2. Four self-contained suites. Close in, Fairfield. Not new but built as an apartment building. $3,500 cash will handle. Price $12,750. Call Mr. Hope, EV 6-5555 anytime. B.C. Land, 922 Government St.

6 SUITES
$2,500 DOWN
Well located, furnished revenue property. Walking distance to town. All separate meters, fridge and range each suite, oil heat. Potential revenue $311 month. $15,750. C. H. Holland Realtor, 820 View. EV 5-0924 or EV 4-7659.

APARTMENT BLOCK
35 suites consisting of 1 and 2 bedrooms. Luxury apartments with a gross annual income of $47,148 at the asking price of $325,000 with a low down payment or will trade for mortgage paper or clear title property. Contact J. BODELL at EV 5-6741 or EV 5-5995 for further particulars. Northwestern Securities of Victoria Ltd.

REVENUE
FAIRFIELD — Duplex. SC. O-O-M heating. $10,995.
FAIRFIELD — 3 SC suites plus 3 for owner. $19,500.
QUADRA—Duplex, 5 and 4½-room SC suites, O-O-M heating. $16,900.
Call Jack Brown at EV 4-8126 or res. EV 4-4676.
PEMBERTON, HOLMES LTD.

DOWNTOWN BUSINESS BLOCK, strategic location in the heart of the shopping area, two stores plus large accommodation up, a hard-to-get location at only $117,000. Terms available, by appointment only. Apply A. C. Humphries Realty Ltd. 745 Yates St. EV 3-9813. Res. GR 4-1195.

145 BUSINESS OPPORTUNITIES

FAIRFIELD GROCERY CONFECTIONERY

This is a unique property, situated on a triangle-shaped piece of land, having access to frontage on three streets. Present owner has operated for 7 years, former owner operated over 20 years. Building has good store space, living quarters, a two-bedroom suite. Fixtures in store are nearly new. Owner must sell because of ill-health. Price $26,500. The opportunity to expand the business is certainly here. The land area is so unique it will one day be further developed. National company has shown interest.

EXCLUSIVE LISTING
Mr. Randall, Eves. EV 2-5447
RANDALL'S LIMITED, EV 4-8109

APARTMENT 11 SUITES

Choice location by the park and sea, only 6 years old, heavy oil heating, economical operation. No vacancy here. Everything in top condition. Full price $83,000. Low down payment or paper considered as part payment. See this one now while it's still available. Just call Mr. Elmer Bryan, EV 2-4255 or res. GR 9-5820. J. H. Whittome & Co. Ltd.

AUTO COURT

This should be a boom year for auto courts in the Okanagan. We have a very good one for sale and would be glad to tell you about it if you will call in. There are 12 units and the price is

$93,500
Mr. Blenkinsop
F. N. CABELDU, EV 3-7174

RESTAURANT

Close-in location WITHOUT COMPETITION. Steady trade, excellent net income. Low overhead. A HIGHLY RECOMMENDED small business. Full particulars from Mr. Yells, EV 2-2161; res. EV 3-5039.

Full Price $7350
HARRY FOSTER LTD.

RETAIL BUSINESS

Buy yourself an income of over $5,000 annually in this long-established business. Good shopping area location. Long-term lease available at low rent. Full price including $7,000 in stock only $12,950, nothing more to buy. Quick possession. Just call Mr. Elmer Bryan at EV 2-4255 or res. GR 9-5820. J. H. Whittome & Co. Ltd.

147 EXCHANGE REAL ESTATE

OAK BAY Side by Side

Almost new duplex in prestige rental area. 2 large bedrooms each side, spacious living rooms, large cabinet electric kitchens. O-O-M furnaces, full cement basements with drive-in garages. Everything spotless! The lady who owns this beauty wishes to trade her equity for a small, 2-bedroom bungalow, preferably in the Oak Bay area or Fairfield. It must have automatic heating and be near transportation. Here's your chance to up your equity! Phone FRANK WHITFIELD or J. COONEY, EV 5-6741 or EV 3-9637. Northwestern Securities of Victoria Ltd.

TRADE

Your small home for this brand new sparkling 3-bedroom basement home. Large living room with hardwood floors, spacious electric kitchen with mahogany cupboards, 3 good bedrooms with lots of cupboard space. Colored 4-piece bathroom, full high, dry basement with excellent rumpus room area and Oil-O-Matic heating. Full price $11,500. Your equity as down payment or will take reasonable cash down payment. Call Pat Murphy at EV 3-6384 or EV 2-8117. Newstead Realty Ltd.

TRADE YOUR ACREAGE

For a modern 3-bedroom home—it has over 1,600 sq. ft.—large living and dining room. Finished basement and stucco exterior. On 1 1/3 acre. Clear title. For particulars please call TED CHARTRES or FRANK CARR, EV 5-6741 anytime. Northwestern Securities of Victoria Ltd.

TRADE Home in Vancouver

Here is an opportunity to acquire a lovely, 2-bedroom, full-basement home, located near Langara golf course, 87 West 49th Street. Will accept property in Victoria or mortgage paper. For further particulars call W. ROSS, EV 5-6741. Northwestern Securities of Victoria Ltd.

Your House Can Be Sold!

Through Northwestern Securities of Victoria Ltd. new guaranteed purchase plan. Select the home you've always wanted and use the one you now have as part payment. For full details call L. E. KIRK, EV 5-6741. Northwestern Securities of Victoria Ltd.

WILL TRADE

1956 FORD PICKUP truck as equity in 2 or 3-bedroom home. Call JUNE HARPER, EV 5-6741. Northwestern Securities of Victoria Ltd.

149 LISTINGS WANTED

DID YOU KNOW . . .

In accepting employment as an agent, the Realtor pledges himself to protect and promote the interests of the client. This obligation of absolute fidelity to the client's interest is primary, but does not relieve the Realtor from the obligation of dealing fairly with all parties to the transaction . . . I have not got CASH in hand or hundreds of anxious clients just waiting to buy your house. But I will make a SINCERE EFFORT to WORK FOR YOU in the finding of a purchaser for your property. PLEASE call me, without obligation, at any time . . . you will be glad you did. Cliff Weatherhead at EV 6-5555 or EV 6-1781.

B.C. Land & Investment Co.
922 Government St.

150 HOUSES FOR SALE

LANGFORD AND COLWOOD

$500 DOWN
2-bedroom home, good size living room, large garden and double size garage. First class buy at $6850.

$8450 CASH
2-bedroom home with large living room with fireplace, carport and utility. Excellent location, close bus and store.

$2000 DOWN
Or close offer, new 3-bedroom home with full basement, auto oil, large living room with fireplace. Has to be seen. Full price only $16,950. Call Aubrey Jenkins, GR 8-1729 or res., GR 8-3619.

GRANT & JENKINS
696 Goldstream Ave., Langford, B.C.

THE ROYAL TRUST CO.

To close an estate. This suite must be sold. Beach Drive close to the Oak Bay boathouse. Two-bedroom suite on the top floor of a modern co-operative owned block. Purchaser will have a one-sixth interest in this lovely 6-suite apartment house. Price $8,950 or close offer.

A. E. Coles
THE ROYAL TRUST CO.
1205 Government St. EV 3-4126
Evenings EV 2-8732

BY OWNERS

5-room stucco bungalow. Quadra area. Basement, garage, oil heat. $14,000. Call EV 4-1435 or EV 4-7762.

150 HOUSES FOR SALE

COLONY REALTY Ltd.

EV 6-3231
2968 DOUGLAS STREET (ON THE STRIP)

OPEN HOUSE (10 MILE POINT) $1500 DOWN 2875 PHYLLIS W.

Approx. 1,600 sq. ft. plus 30' rumpus room with open fireplace, including many extras such as wall-to-wall carpeting and hardwood flooring throughout, etc. Price is only $26,500 with low down payment of only $1,500 or $23,000 cash to mortgage of approx. $14,000. MR. L. YEO ON PREMISES SATURDAY, 2 - 4.30.

COLONY REALTY

OPEN HOUSE SAT. JAN 13, 1-5 P.M. 3157 QU'APPELLE ST "IMMEDIATE POSSESSION"

Smartly styled, sparkling NEW 3-bedroom stucco bungalow on quiet street. Close to schools, bus and shops. Large LR-DR combination with raised hearth fireplace, cabinet electric kitchen with satin-finished maple cabinets, copper-hooded exhaust fan. Sliding glass doors opening onto sundeck make your kitchen-dining area bright and shiny. Rumpus room space and third bedroom with extra bathroom down. Drive-in garage with steel door and package Oil-O-Matic heat. Loaded with value at full price of $13,750 and the terms are very nice. Call Grant Farrell at EV 5-0169 to view prior to open house.

COLONY REALTY

OAK BAY SOUTH

On a high, landscaped, easy-to-keep lot, an immaculate, modern 2-bedroom stucco bungalow. Thru hall plan with living room (fireplace), full-size dining room, elec cabinet kitchen, basement with package O-O-M furnace. Clear title allowing excellent terms. Asking $12,600. To view call Dick Willis, EV 6-3231 or EV 5-9917 anytime.

COLONY REALTY

SOME DO SOME DON'T

Live in View Royal and those that do think it the very best. I have a View Royal home for you with 4 bedrooms, cabinet electric kitchen, large living room, full basement with hot water heat. There is a cottage with the property, ideal for in-laws or can be rented. Full price only $12,000 with reasonable down payment. Call J. Bamford at EV 6-3231.

COLONY REALTY

3 BEDROOMS ONLY $8950

A compact home at an excellent price. Three bedrooms, 2 up and one down, living room, family kitchen, utility and furnace-tool room with automatic oil. Close to bus, schools, etc., and with a fenced lot, you should see this. Call J. Bamford at EV 6-3231.

COLONY REALTY

NEW BUNGALOW $750 DOWN

Ultra-modern home, 22x18 living room with Roman tile fireplace, dream kitchen to please the modern woman. Too many extras to list. Call Francey Salynuik, EV 6-3231.

COLONY REALTY

$500 DOWN $6950

2 bedrooms, cabinet kitchen, full cement basement. City. Call Francey Salynuik at EV 6-3231.

COLONY REALTY

$500 DOWN $8950

3 bedrooms, family kitchen, full cement basement, separate garage. Close to all conveniences. Call Francey Salynuik, EV 6-3231 or EV 5-9551.

COLONY REALTY

COSY BUNGALOW $500 DOWN, $50 MTH.

Makes this 3-room plus utility, stucco bungalow on Quadra area an exceptional buy at full price of $4,500. Further particulars "Army" Armstrong, EV 6-3231 or GR 9-2855.

COLONY REALTY

SIDE-BY-SIDE 3-YR-OLD $1000 DOWN

Yes, this 2-bedroom duplex is continually rented and can be yours for $8,950 full price. Be quick on this as it is exceptional. Contact "Army" Armstrong, EV 6-3231 or GR 9-2855.

COLONY REALTY

SPLIT LEVEL LOW LOW DOWN PAYMENT

If you can manage good monthly payments this quality 3-bedroom, 6-month-old home is yours. Phone immediately to view, Carl Phipps, EV 6-3231 or EV 3-1707.

COLONY REALTY

CHARACTER 2000 SQ. FT. $14,900

A lovely home with character and loads of living space. All the rooms are designed with people in mind, INCLUDING the 4 bedrooms. This city home even incorporated a small elevator and all for the price of $14,900 with a reasonable down payment. For further details please call George Bowes at EV 5-5055 or EV 6-3231.

COLONY REALTY

GORDON HEAD SPLIT LEVEL

On an especially attractive high lot with huge shading arbutus trees, 1,137 sq. ft.; L-shape living-dining room. An all-"Birch" finished electric cabinet kitchen, 3 bedrooms, rumpus area and drive-in garage. Only ½ block to schools and the bus. Offered on terms you can afford at only $13,500. To view phone R. de Montigny, EV 6-3231 or GR 7-4069 anytime.

COLONY REALTY

LANGFORD $7800

2 large bedrooms, a 15x12 living room, spacious kitchen with dining area, plumbed utility and a part basement. A quiet street with attractive homes, this is a top quality Langford buy. For further information call J. Bamford at EV 6-3231.

COLONY REALTY

"PARKSIDE" SPLIT-LEVEL

The patio of this exceptionally well-built home adjoins Mt. Tolmie Park, giving complete privacy for cook-outs or just plain relaxing. A picture window in the large living room presents a sweeping view of the countryside unobstructed by the homes below. Just 1-year-old and with 3 bedrooms, this may be the one you have been looking for. Full price $17,900 with a low down payment. Call Geo. Bowes at EV 5-5055 or EV 6-3231.

DOUGLAS REALTY LIMITED

1710 Douglas Street EV 5-8784
(Opp. Hudson's Bay Store)

CADBORO BAY PANORAMIC SEA VIEW

Having one of the most expansive sea views obtainable, this 1,400 sq. ft. home, built by owner for himself, is constructed of the best materials and workmanship and was planned to take the most advantage of the magnificent sea view. House consists of 3 bedrms, large LR with raised R.T. FP, DR and large kit with 2-pce washroom, 4-pce bath with vanity. An outstanding feature is the spacious sundeck and accommodation for 4 cars. Well-kept rockeries and blacktop driveway, make the 3-year-old home both attractive and well priced at

$25,000
Mr. Davies, EV 5-8784 anytime.

UPLANDS BORDER

5 years old and in spotless condition. 4 bedrms, 1,700 sq. ft. split level. Large L-shaped LR and DR, spacious kit with dining area. Separate garage, 4-pce bath on main floor and 2-pce bath on 2nd. HW floors throughout. Ideal family home with very reasonable taxes in exclusive area. Full price only

$23,500
Mr. Davies, EV 5-8784 anytime.

FAIRFIELD

4-BR family home in spotless condition inside and out. You can move right in. LR with FP, lge cab elec kit, 3 BRs with private bath down, 3 BRs and 3-pce bath up, 3 extra BRs in FC bsmt. O-O-M heat. Secluded garden.

With terms, $10,900
Mrs. McKeage, EV 5-8784 anytime

FAIRFIELD

Older-type fully modern 5-room home. [illegible] Youngstown sink unit. O-O-M heat. 10x16 sun porch serves as 3rd BR or rec room. Terms on asking price of

$10,250
John Evans, EV 5-8784 anytime

TRY YOUR DOWN PAYMENT

MUST BE SOLD. 5-rm cedar shake bungalow close to all facilities. Lge LR with FP, DR, large cab elec kit, 2 good-sized bedrms, FC high bsmt. Dr-in garage, auto gas heat. Full price only

$9900
or near offer.
Mr. Vint, EV 5-8784 anytime.

RETIREMENT SPECIAL

Absentee owner says price my 10-yr-old 2-bedrm stucco home to sell. So here it is at $7,350 with $1,350 down and balance at $75 per month. PS: The LR is spacious with HW floors and FP. Separate dining area. Good-sized utility rm, bright modern kitchen. Pembroke bathroom and 2 comfortable bedrooms. A first-class property at an exceptional price. Call J. Moore, EV 6-2996 or GR 7-2223.

COSY COTTAGE $8950

On quiet dead-end street. This retirement home with 2 bedrooms has everything, gleaming oak floors, fireplace, modern electric kitchen, basement, pkg oil heat. Clean and neat as a pin. Low taxes. $1,800 down is enough. Call Jim Ranson, EV 6-2996, GR 9-5910.

ESQUIMALT BORDER 3-BEDRM FAMILY HOME

Immaculate condition inside and out. This lovely full basement family home is a genuine bargain at this point. Spacious LR with FP, wall-to-wall carpet, DR, modern cabinet kitchen and utility room. Three bedrooms and 3-pce bath up. Piped hot-air furnace. Excellent terms on balance. Full price $7,950. To view call D. Munro EV 6-2996 or GR 7-1705.

NEW—NHA 3-BEDROOM—GORGE DAVIDA PLACE $1,800-$2,500 DOWN

Best of NHA. View property. Full basement, fireplace, rumpus area. RI plumbing. Carport. Sliding glass doors, lge secluded sundeck. Ready in two weeks. Inspect this choice home. Only $16,500. Call K. D. MacFarlane, EV 6-2996 or EV 4-7677.

STUCCO DREAM FAIRFIELD

An immaculate 6-yr-old bungalow with full basement, oil heat, oak floors, close to seaside. Low DP and cash offers considered on a price of $11,500. Call Jim Ranson at EV 6-2996 or GR 9-5910.

ONLY $65 PER MONTH INCLUDING TAXES

You must see this real bargain, only 6 yrs old, well located and near transportation and school, featuring attractive LR, lge cabinet kitchen with nook, wired for range. 2 good bedrooms, plus third in basement. Full basement with electric water heater and plumbed for auto washer; dr-in garage. High location and southern exposure. Full price only $7,500, low down payment. Call T. Mullen EV 6-2996 anytime.

TEN MILE POINT COMPLETE SECLUSION

Distinctively styled, 3-bedrm home. Plus den with FP. Oil hot water heating. Many quality features throughout. A must to be seen. Price $32,500. Call A. Bonnell, EV 6-2996 or GR 7-1496.

ISLAND HOMES LTD.
2510 Douglas St. EV 6-2996

FAIRFIELD FOUR BEDROOMS FULL BASEMENT CLOSE TO SHOPS AND SCHOOLS AN OLDER HOME, BUT CLEAN COMFORTABLE, SOLID, AND A REALLY GOOD BUY AT $8500 WITH LOW DOWN PAYMENT AND EASY MONTHLY PAYMENTS

CONTACT MR. ERIC CHARMAN AT EV 3-9765. FAIRFIELD REALTY, 335 COOK STREET.

BELIEVE IT OR NOT

You can own this cosy and spotlessly clean four-room bungalow, full basement, automatic oil heat, copper hot water tank and plumbing and wired for electric range. Wall-to-wall carpet in living room and hall. Extra bedrooms in the basement. A wonderful spot for a retired couple or for investment. Small garden, convenient location, half block from buses and just a few minutes to downtown. Believe it or not the full asking price is

ONLY $6,500
Phone MAURICE N. SMITH, EV 5-6741. Northwestern Securities of Victoria Ltd.

FAIRFIELD DISTRICT

Up-and-down duplex with 2 good-size bedrooms, living room 12x23, cabinet kitchen and bath down. Living room, 1 bedroom, cabinet kitchen and bath upstairs. Garage and full basement. This house has been remodelled and is in very good condition. Full price $12,500. Terms. EV 5-8161.

MARINE DRIVE ESTATE HOME

Within 5-mile radius, magnificent sea view a few yards from the sea front, with private access to secluded sandy cove in an exclusive area zoned for 1-acre lots. The lot is large, 1½ acres, is completely landscaped and designed for easy upkeep and privacy. Tall trees around it, protected from wind. The home was entirely remodelled inside in 1960 by R. W. Siddal, architect. There is a 20'x19' living room with view windows, master bedroom, dining room, kitchen and bathroom on ground floor. 2 bedrooms and bathroom up, with half bathroom in semi-basement. It is oil and hot-water heated and has 1,300 sq. ft. floor space. Price $26,000, minimum down payment $6,000. Drive by at 2222 Arbutus Road, but view by appointment with owner. Phone GR 7-1285.

WESTERN HOMES LTD.

1728 DOUGLAS STREET

"REVENUE" "5% MORTGAGE"

Six rental rooms plus 3-room suite for owner. Two baths. Lots of furnishings included. New plumbing, wiring and O-O-M furnace. 2½ treed lots on a nice corner. Solid older-type home. $2,500 down, $65 month.

Price $9500
Mr. Evans, EV 2-2157, EV 5-5533

SHERWOOD OAKS

2527 CHELSEA PLACE
DRIVE BY

Six lovely rooms in a beautiful location. Fully landscaped. If you are looking for 3 bedrooms, dining room, large living room with raised hearth, thru hall plan, exceptional kitchen with utility room nearby, vanity bathroom, lots of closets. Full bsmt with roughed-in rumpus room with FP, oil heat, drive-in garage. See this home now. Full price $18,950. Terms available.
C. Mallett, EV 2-2157 anytime

UNIVERSITY DISTRICT MODERN LIVING

2890 RICHMOND RD.

Looking for a nice 3-bedroom family home in a good district? Drive by this beauty. On bus line, close to schools. Just 3 years old. NHA. Full basement, oil heat, drive-in garage, etc. This home is in A-1 condition in and out. Fully landscaped. Drive by now.

Full Price $15,950
Terms
C. Mallett, EV 2-2157 anytime

REVENUE BEACON HILL PARK HIGH RISE ZONED

[illegible] large lot and owner will consider mortgages, trades, trailer or cash. Full price $17,900 with terms. For further information please call Gordon Marshall, EV 2-2157 or GR 9-2725.

$1000 DOWN LOVELY HOME $9500

This is a very nice two-bedroom home. First time offered for sale. Living room with FP, nice kitchen, bsmt. Attractive property with several fruit trees. $1,000 down, $75 per month. See this now. Low taxes. Approx 20 years old. C. Mallett, EV 2-2157 anytime.

FULL PRICE $5950 3 BEDROOMS BASEMENT

3-bedrm, semi-bungalow with full basement in the Hillside area. Price reduced $1,000—½ cash. See it now, call Mr. Mallett or Mr. Evans, Ph. EV 2-2157.

TREED SECLUSION 591 ST. PATRICK

South Oak Bay, one block to seafront. This older, 3-bedroom, 2-storey house is a perfect handyman's special. Large, spacious family rooms are built for comfort, but in need of redecorating. Elderly lady unable to live alone must sell quickly, so price is only $6,500. House vacant. Immed. possession. Hurry! Won't last long. Phone Mr. Korpan, EV 2-2157.

IMMACULATE SPOTLESS BEAUTIFUL 3 BEDROOMS

It is difficult to find words to describe this long, low Ranch style bungalow. A truly beautiful home in the lower price range. A little way out from the city, yet not too far for the average person. Living room, 5-Star cabinet kitchen with lots of natural wood cabinets, utility room, 3 bedrooms. Pembroke bathroom. Carport, oil heat, everything you would expect in a much more expensive home yet the price is only

$10,600
and very convenient terms too. Call Johnny James, EV 2-2157 anytime.

Fairfield Executive Family Home

This spacious, functional, newer 5-bedroom, family home located in the heart of Fairfield on a 15,000 sq. ft. beautifully landscaped secluded lot, amid stately shade trees is offered for the 1st time to the executive family and FEATURES 5 bedrooms, 4 fireplaces, 2 dens or studies, 4 baths, 2 open stairwells to upper floor, 23x18 living room, 13x13.6 dining room, 18x10 kitchen, 9x10 nook, 10x10 laundry room, wired and plumbed with safety light switches, 16.6x15.6 master bedroom with adjoining 6-pce bath and 12x12 sundeck, 4 additional bedrooms approx. 11x11. All bedrms feature large double clothes closets. 22x14 rumpus room with kitchenette, 16x15 games room plus storage rooms, workshop and other welcome features. Truly a fine home and one you would be proud to own and asking only $7,000 down. Call Ken Jensen, Phone EV 2-2157, EV 6-6208.

Gorge—Off Harriet

Something SPECIAL will catch your eye when you view this immaculate well located home. PRICE reduced to your advantage as home must be SOLD. Home has large LR with FP, 2 bedrms, large elec cabinet kit, 3-pce bath. Full, high cement basement, double laundry tubs, walls lined with V-joint, drive-in garage and

Asking only $7900
Call Ken Jensen, Phone EV 2-2157, EV 6-6208.

5 YEARS OLD 7' BASEMENT FULLY MODERN

And immaculate is the only way to describe this stucco bungalow. Situated in centre of lovely landscaped lot with shrubs and trees. The bus and shopping just minutes away. Living room has pumice brick FP and tile hearth. Oak floors are featured. Large modern cab kit, 2 bedrooms, ample closets, oil fired heat, drive-in garage. There is also room in basement for another room.

Price $9900
Additional details on this exceptional buy can be obtained from Mr. Hall, EV 2-2157, 24-hr. service.

$695 DOWN CONTEMPORARY 1303 Sq. Ft. Plus Sundeck and R.I. Rumpus Room

We believe you will save at least $2,000 over the 2nd hand home of like quality and features by having Vickery Construction build you one of these amazing homes. A lovely double door entrance with large foyer, a living room 14'8x18'6, with fireplace, a dining room 10'x10'6 partly separated by the brick fireplace, a bright family kitchen 12'6"x12'6"—built-in oven and range can be added, 2 bathrooms with vanity, master bedroom 10'x13'6", 2nd bedroom 10'x11'6", 3rd bedroom 10'x10'. A 4th and 5th bedroom can easily be added for a very small cost and increased 1st N.H.A. mortgage. The exterior is mostly wood with a limited amount of stucco and simulated brick. You have a choice—you can pay the usual legal fees, etc., or you do your own painting (labor only). No extras—no additional financing. Low N.H.A. payments which depend on your income. Your choice of lots in Cedar Hill—Gordon Head—High Quadra—Lake Hill. Low taxes. Your house probably is your most important financial investment—we do not think Victoria offers a comparable housing investment. Full price including lot $14,295. Phone B. Price, EV 5-2458 anytime.

On Your Lot $500 CASH TO YOU

A beautifully designed post and beam all wood and glass exterior. 3-bedroom home (or 4 if required) featuring a panelled carport—an outside entrance of decorative concrete block and wood louvres which add to the interest and beauty of the home as well as the privacy. It has an open split entrance—a large 24' living and dining room featuring black walnut panelling and fireplace—a family kitchen with breakfast area—3 bedrooms all with double closets and sliding doors—10'x8'10"—11'3"x9'10"—11'x12'3"—2 bathrooms with vanity and shower. Full basement. You paint (labor only) and we pay usual fees or vice versa. Low N.H.A. payments—No extras—No additional financing other than 1st N.H.A. mortgage. Full price $12,300.

Byron Price, EV 5-2458
1314 Quadra Street

BOORMAN INVESTMENT CO. LTD.

611 FORT STREET EV 3-7124

OPEN TO VIEW SAT., JAN. 13, 1 TO 5 P.M. 1449 WESTALL AVE.

Immaculate retirement home, this 2-BR stucco bungalow features O-O-M air conditioning, spacious LR, hardwood floors, smart electric kitchen and separate utility. Reduced price with easy terms.

$8750
Call E. Kay, EV 3-7124 anytime

HIGH OAKLANDS NHA

Here is, without a doubt, the best buy available today in a 5-room bungalow. Roomy entrance hall, large LR with open fireplace, convenient DR and bright, well-planned kitchen. Extra bedroom down. The entire property is in top condition and offered for $12,900, with easy monthly payments including 6% interest. Call Mr. James anytime, EV 3-7124.

OAK BAY

Owners leaving Victoria and must sell this immaculate home, only 6 yrs old, situated in a quiet oak tree area near Falkland Rd., featuring LR 20x14, FP, lovely DR, elec kit with nook, 2 BRs. Full basement, oil-heat, extra rm, 4-pce BR. Secluded garden, lovely shrubs. Net taxes $187. Open to all reasonable offers. [illegible]

(Exclusive)
R. F. Harris, EV 3-7124 anytime

OAK BAY 4 BEDROOMS 1504 SQ. FT.

Only once in a long while this type of home comes on the market. Situated only a few doors from Oak Bay Ave. and featuring: through hall, 23x15 LR, 14x11 DR, 3 bedrms on the main floor, the master bedroom being 17x13 (all measurements approx.) Four-piece Pembroke bathroom with tiled floor and walls, electric kitchen with Arborite counter tops and built-in table, concealed stairway to large bedrm plus unfinished area. Full high concrete basement, oil hot water heating, lavatory, large workshop or playroom. Easily kept garden.

EXCLUSIVE
Price. (Terms) $16,500
Stan Cornish, EV 3-7124 anytime.

ABSOLUTELY ESSENTIAL

This 2-year-old to be sold soon. Price reduced $2,500 for a quick sale. Cleaner than new, 3 bedrooms, Vanity bath, separate dining, double carport, full basement. A much sought after section of Oak Bay. Call Dar Garside, res. EV 5-0227; business EV 3-7124.

OLD WORLD CHARM

Gracious family home of 12 rooms offers living in an almost forgotten manner. A delight to view, it has up to seven bedrooms plus servant's room if required. The living room, dining room and DEN have beamed ceilings and two lovely fireplaces. Two full baths plus powder room and basement plumbing—all copper pipe and oil hot water heat. Garden lot, two-car garage plus studio or summer house and greenhouse.

Just $23,500
TERMS. Mr. Simpson, EV 3-7124 anytime.

RANDALL'S LTD.

MAPLEWOOD 2 YRS OLD

This beautiful stucco bungalow of 2 bedrooms is in immaculate condition, large living room with slate fireplace and wall-to-wall rug, large dining room, modern electric kitchen, thru hall, 4-pce Pembroke bath. Full high basement with roughed-in rumpus room. Auto oil heat. This house was designed and built for present owners who are transferred East. Tastefully decorated throughout. $90 per month (includes taxes), 6% mtge. For someone who can make the necessary down payment.

Full Price $14,900
(Other terms available.)

MARIGOLD

Modern 2-bedroom stucco home, not yet 2 years old.

Full Price $6600
Terms.

DAISY

A cottage with two lots, suitable in size, price, taxes, etc., for people on pension. In first-class condition.

Price on Terms $4900
On the three above call
Mr. A. Kienman, eves EV 2-4693

TRADE YOUR HOME FOR THIS DUPLEX

Owner will consider your home, or your equity in it for the down payment on up-and-down duplex. Close in, separate entrance, first class condition. 4 rooms and bath down, wired for range. 4 rooms, bath up. Full bsmt, hot air furnace, separate garage. Selling price, any terms,

$10,500
This is close to city centre and would be ideal for small contractor or businessman.

ESQUIMALT LOVELY DUPLEX

Built four years, 2-tone stucco, upper suite—living room, 2-way fireplace, all oak floors, DR, 3 bedrooms, Pembroke bathroom, cab elec kitchen plumbed for auto washer. Lower suite—LR, two bedrooms, bathroom, cab elec kitchen, large utility room. Auto oil furnace. An exceptionally good buy.

Price $15,650
with only $750 down. Presently rented at $165.

DUPLEX SEP. ENTRANCES

Oak Bay Jct. 5 rooms down 4 rooms up. High bsmt, HA heat. Sep garage. Needs minor repairs and decorating. Absentee owner. Clear title. Make offer.

Asking $10,000
with low down payment.
On 3 above—Mr. Davis, EV 4-8614. Mr. Sudbury, GR 9-1906
737 Pandora Ave. EV 4-8109

OPEN HOUSE 4024 CAREY ROAD FRI. AND SAT. JANUARY 12-13 1 P.M. TO 4.30 P.M.

Don't fail to see this 4-yr-old, fully modern, 2 BR home. DR, large LR. HW floors, FC basement with garage, Oil-O-Matic heat.

$11,025 with good terms.

In attendance:
Cec Bird EV 4-5422
Reg Wright EV 2-8856
Doug Dowsley EV 5-2593

Frank A. Martin Agencies Ltd.
1114 Blanshard St.
EV 5-8704

LANGFORD—2 AND 3-BEDROOM houses. GR 8-4116, GR 8-1890.

B.C. LAND & INVESTMENT AGENCY LTD.

922 Government
"Serving B.C. Since 1887"

OPEN HOUSE OAK BAY SOUTH 591 FALKLAND ROAD SATURDAY 2-5 P.M.

6-room older-style bungalow situated on a large garden lot in choice area. Living room 24x16 with granite fireplace, 3 bedrooms, kitchen and pantry. Closed stairway up to large unfinished attic. Full cement basement with new oil packaged hot-air heating unit. Separate garage. To settle an estate. Exclusive. Price $9,500.

Mr. Hope, EV 6-5555 (anytime)
in attendance

ROCKLAND SPLIT-LEVEL

An exciting home for the professional family. Good entrance hall with lots of elbow room, family-size living room with fireplace, dining room and modern mahogany cabinet kitchen with breakfast area. Four bedrooms and four-piece bathroom with vanity counter, on the upper level, and a large family or TV room plus utility and extra room on lower level. Floors are mostly covered with broadloom. An attached carport and a beautiful lot complete a charming home.

Only $24,000
Call Norman Ross, EV 3-3816 or EV 6-5555 anytime.

QUALITY, CHARM AND COMFORT

[illegible] quality-built home with many extras. The exterior of front and one side is finished in granite veneer and is located amongst nice trees on a large professionally landscaped lot. It offers three bedrooms, panelled living room and dining room with planter and raised fireplace, WALL-TO-WALL carpets in LR and DR and oak in hall and bedrooms. The bright kitchen is ultra-modern, finished in mahogany, and is equipped with fan, Tappan range and oven mounted in brick. Bathroom of 4 pieces is luxuriously tiled. Has a sun deck off the kitchen for the afternoon sun. The basement room, with double fireplace and bar, is a magnet for your evening or entertaining. Oil-O-Matic heating. The attached garage is easily accessible from the circular driveway. Built-in TV and drapes are included. The whole property is in excellent condition. See this 2-year-old home by appointment only.

$22,500
Exclusive Listing
For information or to view please call Mr. Vinen, EV 6-5555 anytime.

TWO FOR THE PRICE OF ONE

Close to Parliament Buildings, we have two houses to be sold as one parcel. Both properties are in good shape and contain 10 rooms and nine rooms respectively. New wiring, modern cabinet kitchens. An excellent buy for someone wanting a return on their money. Phone Mr. Weatherhead or Mr. Ross at EV 6-5555 anytime.

Total Price Only $11,950

GENTLEMAN'S HOME NEAR UPLANDS GOLF COURSE

Ideal retirement home built of best materials for a contractor's own use. Two bedrooms and den with few steps, all rooms are very spacious. Double plumbing. Taxes very reasonable. Many built-in features and equipment included. Snug design on mellow landscaped lot. Let me show you inside. 3137 Henderson Road.

PRICE REDUCED, $24,900
An exclusive. Phone EV 6-5555, Mr. Len Cook, res EV 2-7777.

2111 WENMAN DRIVE 3 BRs—VACANT NOW! $9000 NHA—5¼%—$86

FEATURING—
- 1,200 sq ft, 6 years new.
- Mahogany LR-DR with views.
- Compact, knotty pine kitchen.
- Laundry alcove off kitchen.
- 3 bedrooms, large vanity bath.
- Full high basement, partitions roughed in.
- Oil-O-Matic package, of course.
- Large suny lot, 83'x125' fenced.
- $9,000 NHA 5¼%, $86 includes taxes!

Price $15,500
Mr. W. O. Cameron, EV 6-5555
(M.L.S.)

3363 GIBBS ROAD LANSDOWNE PARK SPACIOUS FAMILY HOME—SEE THIS!

This large beautiful home is offered here for the first time and will bear the closest inspection. Gracious living room (separate from the dining room), smart kitchen with every modern convenience, large breakfast area, sundeck off, 3 bedrooms, 1½ bathrooms, full high basement with extra-large recreation room, space for extra bedroom, furnace and laundry rooms, double attached carport. The entire property is in immaculate condition and is offered at the very reasonable price of

$26,500
Exclusive Listing.
Please call Mr. W. O. Cameron to inspect this fine home: EV 6-5555.

FAIRFIELD, NEAR THE PARK AND SEA

Spacious two-bedroom home in top shape, recently decorated. Small but immaculate garden. Wide entrance hall, large living room-dining room combination with fireplace, built-in buffet and beautiful oak floors, modernized kitchen and dining area, two twin-size bedrms, new package oil heating, completely rewired. Exceptional value at

$11,000
P. G. Jackson, EV 6-5555 anytime
Exclusive Listing

VICTORIA REALTY LTD.

716 View St. EV 2-9145

OAK BAY SOUTH TERRACED GARDENS

Situated on an oak-bordered avenue in a parklike setting, this one-owner clear-title home is immaculate inside and out. Full advantage has been taken of the rock to landscape this home with countless shrubs and rockery plants. Two large bedrooms and ample closet space, lovely living room with fireplace, and separate family-size dining room, overlooking the terraced back garden. Hardwood floors enhance the beauty of all the rooms. Compact electric kitchen with eating area and lots of cupboard space. O-O-M pkg heat. Shopping, schools and parks are within easy walking distance. $12,600. Terms arranged. For appointment to view please call R. BIGGS, GR 8-4298 or EV 2-9145.

ESTATE SALE $1000 DOWN BUT

Cash will talk on this 3-bedroom home. Living room with fireplace, separate dining room. Built in bed and vanity in one bedroom. Ideal family home, close to schools and shopping, city bus, large lot and now vacant. All offers considered. To inspect this phone K. Lowndes, GR 8-2151.

K. Wright, EV 2-9409.
Office EV 2-9145.

WILL BUILD YOUR NHA HOME

On corner of Victor and Denman. This is a landscaped lot. We have N.H.A. loans available.
K. LOWNDES, GR 8-2151, EV 2-9145
K. WRIGHT, EV 2-9409, EV 2-9145

LOVELY, MODERN, STUCCO country home of 5 rooms, plus 1 in full basement, containing garage and extra toilet. Hot water heat. Choice high location, on ¾ acre of excellent garden soil—all in fruits, etc. A real dandy at only $13,650, on terms. Exclusive listing. Apply A. C. Humphries Realty Ltd., 745 Yates St., EV 3-8813; res., GR 4-1135.

J. H. WHITTOME & CO. LTD.

EST. 1898
VICTORIA — DUNCAN
714 FORT STREET EV 2-4255

GABLED BEAUTY SUPERB LOCATION 7 BEDROOMS

This stately home looks as if it had grown out of the rocks and reached for the sky to take full advantage of the beauty of its setting, overlooking as it does the sea and mountains for miles around. Situated on over an acre of choice Oak Bay property it offers 28x22 living room with fireplace, 18x21 dining room, fireplace, 16x20 den, fireplace, 12x16 master bedroom, 2-pce bath and 3 other bdrms and full bathroom on main floor. 3 large bdrms and bathroom on second floor. Oil HW heat, full basement, garage, lovely stone fence, paved driveway. Large landscaped garden and rocky seclusion at the back.

F.P. $40,000
Please call Mrs. Lavender, EV 2-4255, anytime

$500 DOWN 3 BR WITH BASE

Good clean city home with bus at the door. Features spacious LR and DR, bright kitchen with eating space and copper tank. Coal and wood furnace. Extra wide lot with 2-car garage. Now you can be YOUR own landlord with ease. Exclusive, $8,500. Mr. Campbell, EV 2-4255, Res. EV 4-5572

MOVE RIGHT IN

New NHA family home in Mt. Tolmie area. Close to Victoria College and University School. On sewer. Cathedral entrance, 3 bedrooms. Built for the growing family. [illegible] port. Must be seen. Phone today for appointment to view. Price $14,950. $2,000 down or lower with higher monthly payments. L. A. Squires, EV 2-4255, res. EV 2-2269.

SO IT'S TERMS YOU WANT?

Well see this immaculate, modern, five-room bungalow situated 4091 Kingsley Street. Close to all conveniences. Good-size living room and dining room. Electric cabinet kitchen and dining area. Two spacious bedrms, Pembroke bath. Was all-electric heat, now has brand new oil furnace installed. Excellent garden, fruit trees, etc. Must sell. TRY YOUR TERMS. Asking $12,600. Mr. Drew, EV 2-4255, res. EV 3-4980.

THE BEST AT COST

A truly excellent buy in a brand new, full-basement, five-room bungalow. Through hall, spacious living room, FP and raised hearth. Full-size dining room with sliding glass door to sun deck. Natural mahogany cabinet kitchen with bright dining area. Two good-size bedrms, vanity bathrm. Full daylight basement ideal for rumpus rm and extra den or bedrm. Nice lot and good residential district. At this price we should have cash, but will consider terms. Price $12,600. See this now with Mr. Drew, EV 2-4255, res. EV 3-4980.

FAIRFIELD

Near church, school and bus, three-bedroom well-planned home with through hall, Roman tile fireplace dividing wall between living and dining rooms. Family cab kitchen with eating area. Rumpus room in full cement basement. Oil-O-Matic heat. Carport. Price $15,750. To view call Mrs. Ruth Squires, EV 2-4255, res. EV 2-2269.

What Is So Different About This House?

It is new, yes, with a $13,200 mtge. It consists of the normal LR, DR, nook kitchen and 3 bedrooms with many extras, but the difference is the planned basement of 2 more roughed-in bedrooms, recreation room with fireplace, workshop space, all of which can be finished at very little extra cost. These rooms have been specially wired and heated. The outside of the house has leaded windows, stagger shingle roof and ranchpanel siding. The lot is large (60x135) with a view of the mountains. Situated close to Oak Bay, Catholic schools and the University. This combination of extras and difference make this home a most attractive situation at $15,900. LET'S VIEW THIS ONE NOW WITH CHRIS PIKE, PHONE EV 2-4255 OR GR 7-1503 (RES).

ROCKLAND

This price is "Unusual" and most Realistic, when you consider the location, the charm, the semi-seclusion, not to mention the amenities of the home itself! Modern split-level on a large lot, with secluded back garden. Oak and wall-to-wall carpeting. 3 bedrms or 2 plus den. Owner transferred and would give fast possession. CLEAR TITLE or would warrant good hefty mortgage. Asking only $18,950.
Call Guy Meuffels, EV 2-4255, res EV 2-7829

WHERE SHALL WE PUT MOTHER-IN-LAW?

YESTERDAY that was a problem. TODAY it is no problem at all. We shall put mother-in-law in a rather terrific bed-sitting room with separate bathroom in basement of this delightful Oil-O-Matic bungalow on Leslie Drive. Spacious rooms throughout. View lot. No traffic. Owner will sell or trade for smaller home worth about $8,000. Price $12,900. Call Don Bacon, EV 2-4255.

YOUR TURN?

When a house becomes vacant and MUST BE SOLD somebody gets a bargain. Why not you this time? Here is a 3-bedroom, stucco bungalow with double steel sinks in the big, modern kitchen, two Pembroke bathrooms, a full basement with automatic heat. The enormous freed lot has a view and is close to schools. Make your offer on this family home by phoning EV 2-4255 or GR 7-3406 for Mrs. Vallance.

SAANICH REALTY LTD.

3943-C QUADRA ST.
GR 9-1642

2 ACRES TREED

Own this beautifully set country property for as low as $7,500 with $1,500 down and $60 per month. Large oak floored dining-living room, family-sized kitchen, 2 bedrooms, lovely landscaping. Taxes $5.00 per month. 1½ miles north of Royal Oak.

Mr. Heath, GR 9-1341 or Mr. Hanley, GR 7-6745.
Office GR 9-1642.

THE CANADA TRUST COMPANY

650 View Street

NEAR UNIVERSITY CHARM—PRIDE—WARMTH

$13,300—Modern five-room, attractive home, large living room, through hall, separate dining room, spacious electric kitchen, large utility room, 4-pce bathroom and 2 bedrooms. Perimeter heating from nearly-new oil unit in part basement. Separate garage. Driveway, lawn and native oaks. Immediate possession. 3327 Richmond Road. Drive out and look around the exterior and the grounds. You will be pleased.

Also

PROUDLY SHOW YOUR FRIENDS

through this de luxe, modern home on Joan Crescent.

$24,000—Reduced for action, built one year. Owner forced to move, possession to suit you. Attractive, immaculate six-room home, wall-to-wall carpets, double plumbing, family room in basement. Carport. Large parklike lot, Joan Crescent. To see is to buy. Many quality pleasing features for the homemaker.

This is really an opportunity, circumstances force this sale.

Phone F. Marconi, EV 2-6111
After hours, GR 8-3549

A REAL BUY

Modern 1-bedroom cottage, living room with Roman tile fireplace, modern electric kitchen and bathroom, electric heat. All this with a beautiful view. High on a hill and acreage with perfect seclusion. $6,500. Open to offers. The City Brokerage. Chris Flett, EV 4-5022, EV 2-5097.

2-BEDROOM BUNGALOW. OIL-O-Matic hot-water heat, full basement, electric stove and fridge included. Close to schools and shopping. $9,750. Phone EV 2-7177.

OAK BAY—6-ROOM MODERN home. Hot-water heating. EV 2-4918.

FOUNDED 1887 PEMBERTON HOLMES LTD.

1002 GOVERNMENT EV 4-8126
50 Color Photo Window Display

OPEN HOUSE 36 LANCASHIRE RD. VIEW ROYAL Saturday, 1.30-4.30

Come and see this lovely new open beam home of three large bedrooms—in the low tax area. This is well worth your inspection. Featuring a large living room with floor-to-ceiling fireplace, large dining area, mahogany kitchen with built-in range and oven, vanity bath. Full cement basement with playroom. O-O-M heat. Lancashire Road is off Helmcken Road. Full price only

$14,950
For prior viewing call EV 4-8126 anytime. Ask for Mr. Molyard.

OPEN HOUSE 1616 KENMORE RD. GORDON HEAD Sat., 1.30 to 4.30

A fine modern bungalow of 1,160 sq ft, consisting of spacious LR with raised granite fireplace and panelled wall, 2 good-sized BRs, convenient spacious entrance hall, all hardwood floors, large wife-saver kitchen with fan, convenient utility plumbed and wired for automatics. All this, plus a 20x12 studio, or den, or even extra bedroom. O-O-M heat. Neatly landscaped and fenced lot. Close to school. Low taxes. Many other extra features. We are wide open to offers on down payment. Owner transferred. Drastically reduced to

$12,600
[illegible] EV 4-8126 anytime

QUEENSWOOD Amongst the Trees

On a deep lot adjacent to valuable, secluded residential properties this trim 8-yr.-old bungalow offers 1,080 sq ft plus full bsmt with auto-oil heat. Excellent living and dining area, 2 bedrooms, modern kitchen, hardwood floors. The price is only

$11,900
Taxes are low and a useful 5½% mtge can be assumed if desired.
Exclusive listing
EV 4-8126 Mr. Simpson, Res. EV 5-7369

RETIREMENT SPECIAL

This cosy cottage in the popular Oaklands district has panelled LR, dinette, compact kitchen, bedroom, utility, 3-pce bath, part basement. Exterior finished in lifetime aluminum siding. Low taxes and heating costs. Close to bus and shops.

Bargain Price, $7400
Phone G. Haney, EV 4-8126. Res. EV 2-2386.

$4950 FULL PRICE

For this pretty 2-bedroom retirement cottage, Jubilee-Haultain area. Floor plan consists of a spacious living room and a cabinet kitchen with dining area, 3-pc bathroom and 2 nice bedrooms—all in spotless condition. Economical oil heating and low taxes make this an ideal home for a couple with a limited income.

Yes, there is also a garage and a delightful easy-to-maintain garden with fruit trees.

Don't miss this opportunity. Call EV 4-8126 or EV 5-0795 (res.) at once. Ask for Mr. Greene.

UPLANDS OFFERS INVITED

The owner of this fine property states "Bring me an offer." This can be your opportunity. Here is a wonderfully located home in the heart of the Uplands, with an outstanding view over the sea and offshore islands. The suggestion of gracious living is immediately apparent when you enter into a wide thru hall with thick pile wall-to-wall carpeting, a spacious 24-ft living room, a guest dining room, a panelled study or den, electric cabinet kitchen, three bathrooms and three or four bedrooms. There is full high basement, with 24-foot family or recreation room, hot-water heating system and double garage. This home is architecturally designed and exceptionally well constructed throughout. For details and appointments call

EV 4-8126 J. B. Law GR 9-3251

FOUR BEDROOMS CITY HIGH LOCATION

Well-built family home, 14x21 living room with fireplace, 10x13 separate dining room, cabinet kitchen, wired. Four-piece bathroom and extra plumbing in full basement, unfinished rumpus room, garage. Oil, HOT-WATER HEAT. FOUR LARGE BEDROOMS are only a few attributes of this attractive home on two lots—both 60x120. Assorted fruit trees. Full price only

$16,900
EV 4-8126 W. Woodley EV 4-3316

CHARACTER

If charm and location appeal to you, a telephone call is all that's necessary to see this admirably located home just a step off Beach Drive.

Comprising through hall, beamed ceilinged living room, dining room, both with leaded pane windows. 4 steps up to 2 good bedrooms and bathroom. Full basement, drive-in garage. Oil hot water heat. The location commands excellent views.

EXCLUSIVE LISTING
Price $16,500
Can be seen by appointment. Call L. Wilkins, EV 3-9413. Res. EV 3-9460 or R. F. Biscoe, EV 3-9413, Res. EV 2-1326.

Fraser Biscoe, 750 Pandora Ave.
EV 3-9413 or EV 3-9843

YOU DON'T NEED A CAR

to live here. Golf, fishing, boating, university, school, shops all within walking distance. 6 rooms, double plumbing, basement, secluded garden, sea view over Cadboro Bay. Stylish, nearly 1,400 sq. ft., new, ready-to-walk-in now. What more could you ask? High NHA 6¾% loan. $20,950.

Call W. Bailey, EV 2-8117 or EV 3-3065, anytime.

NEWSTEAD REALTY LTD.

HOME AND REVENUE

Attractively situated close to schools on beautifully landscaped lot with double garage. Contains living room, dining room, modern electric kitchen, utility room, two bedrooms and 4-pce bathroom. High basement has three-room suite with separate entrance, fireplace and 2-pce. bathroom. Oil-O-Matic heating. Entire property is in excellent condition.

Price $14,000
For information or appointment to view please call Mr. Vinen, EV 6-5555 anytime. B.C. Land & Investment Agency, 922 Government Street.

ESQUIMALT—BUY FROM OWNER and save. 6-yr-old, 3-bedroom, stucco home with sea view. Large living room and dining room with wall-to-wall carpets, raised hearth fireplace. Modern cabinet kitchen, 4-pc vanity bath, 107' lot, professionally landscaped. Full basement contains beautiful 3½-room legal suite which will pay the NHA mortgage at 5% interest. Full price $17,400. Prefer cash to mortgage. Phone owner at EV 6-5320.

A REAL GEM BY OWNER. 4-year-old 6-room rancher. Large living room with featured wall fireplace, raised hearth and planter. Five-star kitchen and dinette. De luxe vanity bathroom. Floor-to-ceiling windows leading onto secluded patio with view. Separate modern utility room, attached garage. Nicely landscaped. $12,500. GR 9-1233.

BY OWNER

12-Room Tudor-style home situated in one of Oak Bay's exclusive areas. Set back from road, secluded among the trees on one acre of land. Legally duplexed, but can be easily re-converted to family home. 4,000 sq. ft. Oil hot-water heat. $27,000. Phone EV 3-1715 or EV 3-9534.

OAK BAY, $5,500 CASH—House, aluminum insulated siding, 4 rooms, oil heat, cooking, H.W. 2942 Meadow Place. EV 3-3027.

NEW 3-BEDRM RANCH STYLE. $2,750 cash, $99 P.I.T. View Royal. GR 9-1466. Private deal.

150 HOUSES FOR SALE

**** JOHNSTON **** & Company

1306 Broad Street

$11,950 LOOKING FOR MORE ROOM?

Stretch out in front of the fireplace in the cosy living room and enjoy this comfortable home. Three spacious bedrooms and a roughed-in rumpus room make it ideal for a growing family. If you like entertaining, you will love the dining room. Why not see this 1,200 sq. ft. home. It has full basement and double garage as well. An exclusive with KEN G. ROBINSON, EV 5-2471 anytime.

SEA VIEW TEN MILE POINT TRADE OR SELL

Owner of this executive type view property wants to trade his equity for a larger family home in Cadboro Bay or Gordon Head. Unexcelled sea and mountain views. Balcony patio. Double carport, landscaped, 6 rooms plus, custom built. To view and for details call BOB HUNTER, EV 5-2471 ANYTIME.

$13,500 GORDON HEAD [illegible]

Nestled under tall trees in a park-like setting and ideal for those who want a small easy to care for garden and transportation at the door, this modern 2-bedroom stucco bungalow is available now. Large living rm with fireplace, auto oil heating, garage. Terms or reduction for cash. Call BOB HUNTER, EV 5-2471 ANYTIME.

GORGE PLUS REVENUE

This could be your three-bedroom home, plus $100 per month from two suites. Building and grounds in the best of condition, heated by automatic oil, a lovely place to live, easy terms or clear title. Let me show you this "gem." EXCLUSIVE. Call STAN SAGE, Ph. EV 5-2471 ANYTIME.

$20,500 ROCKLAND SUN AND SEA VIEW

And the quiet restful feeling of Rockland Heights, yet the city close by. This customized stucco bungalow sits amongst other homes of distinction. The 3 bedrooms are all large sized. The 28x15 living and dining rooms and the thru hall are carpeted wall-to-wall. Family cabinet kitchen. Ample cupboard and closet space. Full basement and nicely landscaped lot. Clear title, financing available. To view call BOB HUNTER, EV 5-2471 anytime.

$14,900 BIG LOT OAK TREES HIGH QUADRA

Sound, substantial, family home, 2 bedrooms with bath down. Lovely large bedroom and bath up. Large living rm, big kitchen, family-size dining room. Very big family or rumpus room in basement. Oil heat. View. Near excellent schools, shopping and transportation. Dead-end quiet street. Approximately 20 years old. Try your terms. Call ALFRED CROSS, EV 5-2471 ANYTIME.

FINANCIAL SURVEY LTD.

1324 Government Street
EV 4-9305

OVERLOOKING THE SEA QUIET DIGNITY AT GORDON HEAD

Live with pride in this fine 2-year-old spacious bungalow, custom-built with full high basement and situated on a pretty ¼-acre corner lot laid out in lawn and numerous native trees. Approx. 1,500 sq. ft. of gracious living on the main floor—consisting of 22-ft living rm and dining rm in line. Spacious electric kitchen with dinette. 3 good bedrooms and 4-pce. van. bathrm. In the high and dry basement there is an additional bedrm, with 2-pce. bath plus a semi-finished rumpus rm. with another fireplace. Automatic heating — of course. This attractive property is priced at

$23,500
with excellent terms available. Exclusive. To view please call Mr. A. E. Seeber, EV 4-9305, res. EV 5-2875.

PANORAMIC VIEW

Back-to-front split level home close to the golf course. 3 bedrooms, den with fireplace, large living room and dining room, opening onto sundeck. See the tasteful use of wood panelling in this new home.

Full Price $23,000
N. A. Fraser, EV 4-9305, EV 5-3751.

SOUTH OAK BAY NEAR GOLF COURSE

Top quality 5-rm. bungalow on quiet street featuring 21x15 living rm., sept. din. rm., both carpeted wall-to-wall with carved Wilton, 2 twin-sized bedrms, 4-pce. Vanity bathroom and spacious 5-Star kitchen. Full high basement with O-O-M hot water heating, rec. room and extra plumbing. You may buy cheaper, but you won't buy better at

$16,950
S. W. Anderson,
EV 4-9305, EV 2-8917

OAKLANDS

Spotless 5-room home close to all conveniences. Full basement with large panelled rumpus room with fireplace, extra plumbing, separate garage.

Full Price $13,700
N. A. Fraser, EV 4-9305, EV 5-3751

VIEW ROYAL

Spacious well built 6-room home, separate dining room, built-in double beds in upstairs bedroom. Full basement, drive-in garage, large treed lot. Requires interior redecoration. Gross taxes $115.

Full Price $9950
N. A. Fraser, EV 4-9305, EV 5-3751

2-STOREY FAMILY HOUSE ON nice corner lot, 3 bedrooms upstairs, 3-piece bathroom, 1 bedroom downstairs. Lounge and small kitchen. Wood and coal furnace, full basement. NHA house, 12 years old. Down payment $3,000, $57 month, 4½%. Sale price $9,000. Owner, Ph. EV 5-2842.

PRIVATE SALE

Save! Save! Save! Owner going Europe. Must sell immediately. New 3-bedrm house, mahogany cabinet kit with dining space, colored bath, hardwood floors. $12,900. Only $2,100 down, 6 per cent NHA mortgage. EV 6-4614.

WELL-MAINTAINED 5-ROOM bungalow plus furnace room. No basement. Oil furnace. Small garden, fruit trees. Close to bus, stores and beach. North Oak Bay. Cash or terms. EV 3-9994.

I HAVE BEEN TRANSFERRED. Owner's 3-bedroom suite plus $100 a month revenue for $12,750. Will sell or trade equity for good mortgage paper or home in Haney area. 325 Michigan. EV 4-5607.

PROSPECT LAKE

Cosy 2-bedroom home. Oil heat. Waterfront with large dock. $8,500. Cash to mortgage. Owner, GR 9-3888.

CADBORO BAY, REDUCED $2,000. Lovely 5-yr-old bung., 3 bedrms, bsmt, oil heat, corner fireplace, oak floors, fenced garden. NHA $14,900. Terms. Owner leaving. GR 7-3437.

3-BEDROOM HOME, LOW DOWN payment or try your car. Close to schools, bus and playground. Private. EV 4-7813 anytime.

BY OWNER, 3-BEDROOM HOME in Rockland area, 5 years old. Ph. EV 5-4239.

150 HOUSES FOR SALE

HARRY FOSTER LTD.
Opposite "The Bay"
1722 Douglas Street EV 2-2101

MR. CLEAN TOOK HIS TRAINING HERE 3 BEDROOMS $12,350
This lovely modern 6-room home does require $6,350 down. However the price has REALLY been reduced to allow for this, making this the best buy on the market. Located in the friendly Blenkinsop area you are handy to everything. Call Mr. Webster, EV 2-2101. Res. EV 6-4837.

DOWN A TREE-LINED STREET IN OAK BAY NEAR THE SEA!
A charming home in Oak Bay in a lovely location. 5 rooms of spacious beauty. You can entertain here with pride. 26-ft. living room with open fireplace. Separate dining room approx 15x15. 2 bedrooms of beauty. Drive-in garage and carport. Electric cabinet kitchen with nook. Oil heating. Easy terms.
Price $13,950
Phone Mr. Vining, GR 9-3786
Phone Mr. Wright, GR 7-1659

3 BEDROOMS FULL BASEMENT SEPARATE GARAGE $9500
SNOW WHITE SIDING and a white picket fence fronting a large lot, make this little storey-and-a-half gem perfect for young or old. An exclusive listing. For particulars call Mr. Yells, EV 2-2101; res. EV 3-5039.

ON BUS LINE $9800
Cosy living room with fireplace. Two good bedrooms plus sleeping porch or sunroom off large bright kitchen. Full cement basement (extra room). Automatic oil heating. A GOOD SOUND HOME. For particulars call Mr. Yells, EV 2-2101; res. EV 3-5039.

FOUR-ROOM COTTAGE $4200 NET TAXES $41
Call Mr. Yells, EV 2-2101, Res. EV 3-5039.

4 SPARKLING ROOMS $6900
The most spotless bungalow! Heat piped to all rooms. Copper piping. Heavy wiring. Near bus.
C. Vining GR 9-3786

$8250 Retired Couples Dream STUCCO BUNGALOW
Spotless 2-bedroom home situated in the North Douglas area. No steps. Features 19' living room; gleaming cabinet kitchen with dining area; separate utility; 2 good bedrooms. Attached garage. The nicest home you'll see in this price bracket.
Mr. Hodgson, EV 2-3835

SMASHING VALUE! NEW SPLIT LEVEL "Town 'n' Country Area"
Lovely through hall floor plan with 17x15 living room; separate dining; mahogany cabinet kitchen; 2 twin bedrooms with huge closets (plus 3rd bedroom in basement); roomy vanity bathroom. Finished in 14 days. Terms. Terrific value at
$12,950
Exclusive with Herb Hodgson, EV 2-3835

RITHET CONSOLIDATED LIMITED
EST. 1871 706 FORT ST.

OAK BAY FACING SOUTH
3 bedrooms or 2 plus den, attractive split-level design. 20-ft living room, dining room, cab elec kitchen, mahogany panelled, with eating area, 4-pc vanity bath. Oak floors throughout. Open stairs to large professionally finished rumpus room with upholstered furnishings. Separate utility wired for washer-dryer. Sheltered patio. Built 5 years ago, this house sparkles like new on beautifully kept, easy-to-maintain property among other fine homes. Owner leaving city. Substantial 5¼% mtge may be assumed. Ask to see it.
Mrs. C. B. Mackenzie
EV 2-4251 EV 2-2585

OAK BAY NEAR BEACH & PARK
Here is the home that you have been looking for. 1,108 sq ft of comfortable living. Polished oak throughout. Sep dining room. View the sea and Olympics from the sunroom. 21-ft living rm with fireplace. Thru hall. 2 twin bedrms. Large tiled bath. Dinette. Electric kit. The planned back garden is easy to maintain, with many fruits. Full high bsmt. Auto oil hot-water heating. Copper elec tank. Compact laundry and tool compartment. Fireproof garage. Low taxes for yrs to come. Asking $16,900. Attractive terms. Shown by appointment. Call Edw. C. Clark, EV 2-4251 or EV 2-8536 anytime.

VIEW ROYAL DUN ROAMIN?
The owners have been transferred and we are looking for some home owners. Tastefully decorated stucco rancher, snuggled amongst quality homes and neighbors. 4 compact rooms and bath. Fully insulated floors and ceiling, many built-ins and extras, with drive-in garage and tool department. Fenced garden, many fruits, low steps. Net taxes $17. Brand new heatline thermo controlled, very economical. Bus and shops are close. This little gem has much to offer. Asking $8,900, with very good terms. Shown by appointment. Call Edw. C. Clark anytime. EV 2-4251 or EV 2-8536.

ESTATE SALE
Immediate possession, $1,000 down. Located in 2900 blk, comprising 6 large rooms, full high bsmt with extra rooms. We are proud to offer so much for so little. Roof is new. Blacktop drive and nicely fenced. Asking $7,250. Bal $60 per mo. See this now. It will fill all your needs. Call Edw. C. Clark anytime. EV 2-4251 or EV 2-8536.

ESQUIMALT SEA AND MT. VIEW
2 bedrms, 7 yrs old. FC bsmt, O-O-M heating. Asking $11,500, half cash. Call Mrs. F. Money, EV 2-4251 or EV 4-5160.

"HANDYMAN'S" "EXTRA LOT" "Four Bedrooms" "Full Basement" "Down Payment— You Name It"
To see this bargain priced at $6,500, call ALGIS KYNAS of Northwestern Securities of Victoria Ltd. at EV 5-6741 or res. EV 6-4559.

QUADRA—SWAN LAKE
980 Falmouth Road
Attractive NHA 3-bedroom home. Cathedral entrance with 19' planter. 27-ft. LR-DR. Electric kitchen with DA and de luxe vanity bathroom. Full basement with roughed-in rumpus room and plumbing. Carport. $14,600 full price, with low down payment. EV 6-4264 anytime.

$100 DOWN OR TRADE, $65 PER month. Full price $6,950. 334 Niagara.
Needs Construction, GR 8-2736

150 HOUSES FOR SALE

BROWN BROS. AGENCIES LTD.
1125 BLANSHARD ST.
EV 5-8771 DAY OR NIGHT

EXTRA SPECIAL ESQUIMALT $500 WILL HANDLE
Attractive spacious stucco bungalow; LR 16x13 with oak floors and fireplace. Thru hall; HOT WATER HEAT. Dining space in modern kitchen, 2 bedrooms, cement bsmt. OCEAN VIEW. Ideal location among fine homes, South Lampson district. Immediate possession. Real bargain at
$8750
A. G. Hill, EV 5-8771 anytime

BEACH DRIVE
Perfect construction. 14 yrs old. Beautiful 2-bedroom bungalow with full bsmt and recreation room. Lovely garden. Large rooms. Quiet and secluded.
$18,750
Stuart Crickmay, EV 5-8771 anytime

COLWOOD
This is a smart one-year-old home containing cathedral entrance to large living room with dining area; sliding glass doors to sundeck. Open cab elec kitchen; 2 bedrooms; full bsmt. O-O-M heat; a real buy with $1,550 down.
Full Price $9050
Cec Pearce, EV 5-8771 anytime

FAMILY HOME CLEAR TITLE
5-room bungalow PLUS a 3rd Bedroom in full high bsmt, finished in knotty pine, tile floors, etc. PLUS a large rumpus room done in knotty pine, heated, tile floors. Sep large garage could be 2-car garage by moving doors. This home is situated on a lot approx 111x250. Close to stores school, etc. This is a good buy. EXCLUSIVE LISTING. Price with terms
$10,900
View by appointment only. Ask for Mr. Lawson, EV 5-8771 anytime.

SACRIFICE WATERFRONT
Sickness forces sale of this lovely 3-bedroom bungalow. Mod cab elec kit, large LR and dining area with wall-to-wall carpet. Mod hot-water oil heat, bsmt. Private beach with easy access. Suitable for swimming. Close to town, ½ block from bus. Suitable for year-round anchorage. Good down payment required. Full price
$16,550
John D. Tisdalle, EV 5-8771, anytime

T & C HOMES
TOWN AND COUNTRY SHOPPING CENTRE
EV 2-7276

OPEN HOUSE
SATURDAY, 2-4.30 P.M.
1947 MAYFAIR DRIVE
Brand new 3-bedroom home in the excellent Mt. Tolmie district. Attractive and entirely different floor plan and most important, priced to sell. Exclusive with Howard Blake, EV 2-6719.

OPEN FOR INSPECTION
3-4 P.M. AND 7-8 P.M.
EASY TERMS
Immediate possession. Fine home. Hot water heat.
2711 FERNWOOD RD.
J. Mauch, Eves GR 4-2416, EV 2-7276

FAIRFIELD $600 DOWN
VACANT POSSESSION
Five-room bungalow. Basement. Entrance and through hall. Large LR, open FP; full DR, two BRs and CC. Spacious kitchen, oil range included. Cab pantry. 3-piece standard bath; coal and wood furnace, piped to all rooms. Landscaped lot. Fruit trees, nice garden. Price $8,250—$600 down, $75 per month plus 1-12 taxes. Please call Mr. Green, EV 2-7276 or res. GR 9-3759.

$650 DOWN
Smart stucco bungalow with two bedrooms, 21' living room with new maple floors, large dining room, cabinet kitchen with range included, full bath. This is the best buy in town for only $7,650 and the balance like rent. Low taxes. Call now to view—
B. Lawless, EV 2-6223, EV 2-7276

TOWN & COUNTRY HOMES LTD.

A. BERNARD & CO. LTD.
629 Fort St. EV 4-9335
Real Estate Dept.
Open Saturday Mornings

QUADRA DISTRICT 3 BEDROOMS AND DEN
Located on a quiet street, LR with fireplace. Cab kit with nook. Den. Three bedrooms and bathroom. Full bsmt. Automatic heat, attached garage. Owners out of town. Must be sold. Vacant. Immediate possession.
Good Terms—$10,500
Please call Mr. Francis, EV 4-9335 Res. GR 9-4810.

THIS
House is not saleable—has had a dripping bathroom tap since Easter. Owner wishes to give it away but Agent thinks a donation to an orphanage of $11,000 would be fitting. The house looks like a piano box on the City Dump except that it has built-in hydraulic jacks at each corner to suit any preference in heights. Although unworthy of attention those unable to resist novelty may, by diligent enquiry, extract further information from
Mr. Schenck, Phone EV 4-9335, Res. EV 2-6286.

FERNWOOD DIST. $900 DOWN
An older 3-bedrm bungalow, attractively remodelled. New roof, new wiring. Full cement bsmt, auto oil heat and extra lot.
Full Price $7700

TILLICUM RETIREMENT SPECIAL
NO BASEMENT, NO STEPS. LR with FP, 2 bedrms, cab elec kit, colored plumbing. Separate garage.
Full Price $7500
Mr. D. Okker, EV 4-9335, GR 8-4501
Mrs. D. Strodyk, EV 4-9335, EV 3-7206

TOWN & COUNTRY PLAZA $1320 DOWN, $55 MONTH
Sparkling white 3 OR 4-BEDROOM family bungalow well located near new shopping centre, school and bus. Featuring 18x12 LR with fireplace and wall-to-wall carpet. Large cabinet electric kitchen with nook. Full cement basement with package oil heat and drive-in garage. A good-sized lot nicely landscaped with lawns, shrubs and fruit trees. Full price $11,500. Call GEORGE THORNELOE, GR 7-2771. Colony Realty Ltd.

OPEN HOUSE
2842 ORIOLE STREET
Jan. 13-14, 2-5 p.m.
6 rooms, VLA specifications. Rumpus room, extra bathroom. Hot-water oil heat.
BY OWNER

BY OWNER, ONLY $1,000 DOWN, 5-year-old, 2-bedroom bungalow, fireplace, large separate garage, large lot for garden, oak floors, spotless. Price $9,700. Mt. View district. EV 5-1263.

150 HOUSES FOR SALE

P. R. BROWN & SONS LTD.
762 Fort St. EV 5-3435

MT. DOUGLAS GORDON HEAD AREA—8 ROOM TUDOR TYPE
This is really a luxury home, 10 years old. Large LR, DR, den. Upstairs 4 BRs, 2 bathrooms. 11-5 acres, part of which could be sold without detracting from the magnificent, secluded garden with patio, pools, shrubs and with a breathtaking view.
Price $27,500
and worth it.
Please call Mr. Holms at EV 5-3435 or EV 4-1005 (eves.)

UNIVERSITY HOT WATER HEAT
High exclusive location among similar good homes. A beautifully maintained 6-room modern bungalow. The large living and dining rooms have W-W carpets. Smart tiled cabinet kitchen with dinette. Splendid family room with handsome open fireplace, bookshelves. Bar and 2-pc bathroom in full basement. Attached garage and extra parking for 2 cars. Almost immediate possession.
$21,000
Mr. Frazer EV 5-1137 Mr. O'Toole GR 8-4566

SOUTH OAK BAY ¼-BLOCK TO THE SEA
Lovely Tudor family home, four bedrooms, 23x16 living room with fireplace, 12x12 dining room, smart family cabinet electric kitchen, large new sun deck, full cement basement with oil furnace, double carport, large, treed lot with glimpse of the sea.
$18,950 (Terms)
ERIC A. MACFADYEN
EV 5-3435 — 24-hr tel service

SUPERIOR OAK BAY LOCATION NEW LISTING
Lovely home, just 5 years old. Entrance hall, charming living room with most attractive fireplace, "L" dining room. Efficient modern kitchen with lots of cupboards and ample breakfast area. Handy utility area off kitchen, plumbed for automatic washer. Three lovely bedrooms off throrugh hall, attractive Pembroke bathroom with vanity basin. Two large basement rooms, practically finished. Economical O-O-M heat. Lovely large cement patio at rear in well-kept grounds.

TRULY A CHARMING HOME. PRICE WITH TERMS, $18,000
For appointment to view please phone Mrs. Eileen Pearson, EV 5-3435 or res., EV 5-3609.

EXCLUSIVE. CLOSE TO SEA AND PARK
Well-built, compact family home, through hall, large, bright living room with fireplace, separate dining room, kitchen with plenty of cupboards and wired for range. FOUR BEDROOMS AND TWO FULL BATHROOMS. Oil hot-water heat, good basement. Separate garage. Small garden. THIS IS A NEW LISTING AND READY FOR POSSESSION. Full price with terms
$14,950
Please call Miss Courtnall at EV 5-7543 or EV 5-3435.

PANORAMIC VIEWS FOUR BEDROOMS FOUR BATHROOMS
This charming Tudor home with picturesque setting surrounded by other lovely homes, welcomes you with a pleasant entrance hall (powder room off); a 30' sunny living room with fireplace; dining room; kitchen and master bedroom; also bath and dressing room on main floor. Open stairs to 3 bedrooms and 2 bathrooms, part basement, oil hot-water heat, extra plumbing, 2-car garage. For further particulars and appointment to view please call Miss Courtnall, EV 5-3435 anytime or EV 5-7543 residence.

SACRIFICE LEAVING CANADA
SNAP! An extremely good buy for the buyer who is lucky enough to be able to produce a fair amount of cash. Price reduced $2,500 for immediate sale. Please phone for appt to view this 17-year-old home. Storey and one-half. Large LR with beautiful fireplace, dining room, 1 bedroom down, 4-pc bath. Modern electric kitchen. Two bedrooms up and 2-piece bath, also sun deck. Full cement basement, rumpus room. O-O-M A/C heating. Mtge payments on balance only $65 month. Situated on bus line. Near schools, shops, etc.
Now Only $12,000
Contact Mr. R. E. Hills, EV 5-3435, res. EV 3-6318.

HIGH LOCATION LOVELY VIEW
This modern 2-bedrm bungalow has large LR, cabinet electric kitchen, Pembroke bath, O-O-M heating, full-height concrete basement with good extra bedroom, separate matching garage. Located on easily maintained lot with seclusion.
Asking Price $11,950
To view—Basil Frazer, EV 5-3435 or EV 5-1137.

HIGH LOCATION EASY TERMS
6 rooms all on one floor. New wiring. New automatic oil furnace. New electric hot water tank. Kitchen modernized. Electric range and 12 cubic-foot refrigerator included. Payments $62.50 per month. Quick possession. Near to school, bus and shopping centre.
$7950
Call R. E. Hills, EV 3-6318

OPEN HOUSE 2614 SHELBOURNE STREET
SAT., JAN. 13
1.30-5.00 P.M.
Attractive stucco and siding bungalow particularly suited to a retired couple or small family or as an investment. Close to shops, buses and schools. It contains living room, 2 bedrooms, step-saving kitchen, 3-pce bathroom, utility area and a spare room which could be made into den or dining room. There's a separate garage and a large completely fenced lot, 4½% mortgage. Price reduced to
$7500
Terms available.
For further details, call Mrs. A. O'Neill, EV 5-3435 anytime.

SOOKE RETIREMENT
If you plan on retiring to country living you should see this lovely four-rm home. Well built, stucco finish, no steps. Big sunny living room with Heatilator fireplace and dining nook, facing the beautiful Olympics. Good-sized bedroom, cabinet kitchen and Pembroke bathroom. There is a big utility room with laundry tubs and storage space and storage room for garden produce with lots of shelves. There is half an acre of garden, lawns, fruit trees and flowers. The owner has just planted nearly 300 bulbs for your pleasure next spring.
Full Price $6800
Terms. To see this excellent buy, phone Mrs. F. Goldie, 472-5426; office EV 5-3435.

SOOKE DISTRICT
I specialize in RESIDENTIAL, FARM and BUSINESS properties in this rapidly growing community and will be pleased to give personal attention to all inquiries. Please call collect.
Mrs. Goldie, Sooke 472-5426.

150 HOUSES FOR SALE

P. R. BROWN & SONS LTD.
762 Fort St. EV 5-3435

VIC WEST GEM
One of the neatest little homes I've seen in a long time. Spotlessly clean throughout with a solid well-cared for appearance. Inside you'll see a large family kitchen, cosy living room with fireplace, 2 good-sized bedrooms plus a small one upstairs to accommodate a guest. It's an older home in exceptional condition even to the basement with its drive-in garage, and is worth every penny of the asking price of
$5950
With $1,550 down, $65 month. To see this, call Mrs. A. O'Neill, EV 5-3435 anytime.
P. R. Brown & Sons Ltd., EV 5-3435.

Morey & Johnstone Ltd.
MEN LIKE CONSTRUCTION
LADIES LIKE COMFORT
BOTH LIKE PRESTIGE OF A FINE HOME
Here is one you will like in the spring, summer, fall and winter. Start enjoying life as you should in this 3-month-old, custom-built 3-BR home with living room and DR divided by a large fireplace. Large sundeck. Roughed-in rumpus room with FP and bath downstairs. Situated on a ¾-acre treed lot. Close in.
ASKING $22,600 WITH TERMS
Please call G. Stricker for more information.
GR 7-1811 or EV 3-3001

3-STAR SPECIALS
- Waterfront—3 bedrms—Seclusion. No stairs. Mt. Douglas Park $11,850
- City—2 bedrooms — handy all conveniences. Newly-decorated and ready for immediate occupancy, 10 years old — Fairfield $11,650
- Royal Oak Vicinity—2 park-like acres with cosy 4-room cottage. Wonderful investment in living $7,900

Excellent Financing Available on these 3 listings. Ask for Mr. Fortune for appointment to view, at GR 7-1811 or Res. GR 7-1229.

$250 DOWN 2 BR, 1.3 ACRES
15-year-old home with fireplace in LR. Fruit and oak trees on levelled lot. Subdivision possibilities. Close in. Full Price $7400.
G. Stricker, GR 7-1812 or EV 3-3001

ISLAND INVESTMENT CO. LTD.
774 Fort St. EV 4-7146-7

ESQUIMALT BRAND NEW
Lovely split level home situated in a high location. 1280 sq. ft. contains living room, dining room, kitchen nook, 3 bedrms. Full cement basement and carport. N.H.A. 6¾% mortgage.
Full Price Only $19,800
Call B. Ralph, res. EV 3-8944.

DE LUXE DUPLEX HIGH LOCATION
New duplex of unusual design, 1,300 sq. ft. one suite, 1,100 sq. ft. second suite. Parklike outlook, very nicely landscaped, on the sewer. Auto-oil heat, double garages. Absolute privacy at back of property. Priced right at
$25,500
To view call Mrs. A. Seguin, res. EV 3-6072.

OAK BAY 4 BEDROOMS
A very fine Tudor style home adjoining the golf course, wonderful location. Family-size dining room, oak floors, double plumbing, full basement. O-O-M heat. Drive-in garage. Actually the finest buy in Victoria at
$17,000
Call J. Pearson, res. EV 2-9757.

HAGAR'S MT. TOLMIE AREA ATTRACTIVE 6 ROOMS PLUS
Exceptional value and in immaculate condition is this stucco bungalow consisting of living room with fireplace and w-to-w carpets; dining room; an ultra convenient kitchen, with graburater, washer and dryer, electric stove, frig., fan, master bderoom with 2-pce. bathroom, besides 2 bedrooms and 4-pce. bathrm. Full concrete basement with recreation room, fireplace, and 2-pce. bathroom. Automatic oil heating. New awnings, fruit trees and a nice level lot facing S.E. Owner transferred. Exclusive listing.
$18,500
A. S. Powell, EV 4-0531 anytime

LANSDOWNE ROAD NEAR COLLEGE
This very attractive, well-built 4-room, 11-year-old, no basement bungalow has just come on the market. Comfortably sized LR with FP, 2 bedrms, cab electric kit. Attached garage. No steps. Level lot with trees. Near shops and bus. Oil HW heat. This we think is the ideal home for retired couple. Clear title. (Exclusive listing.)
$12,600
J. M. Taylor, EV 4-0531; eves., EV 4-9902
HAGAR & SWAYNE LTD., 614 Yates St.

ISLAND HOMES LTD.
2310 Douglas St. EV 6-2996

OPEN FOR INSPECTION SAT., JAN. 13—1-5 P.M. 2870 LANSDOWNE RD. BEAUTIFUL NEW RESIDENCE OF DIGNITY, UNSURPASSED CHARM
Situated in Uplands on lovely treed lot close to Beach Drive. Long, low, extremely inviting in appearance with garden entrance and effective night lighting. Gracious entrance hall, lge formal LR and DR, breathtaking kitchen with opalescent lighting, built-in range and garburator. Den of satin-finished teak. Master bath so exquisite in white and gold. Lge master bedroom with separate dressing rm and 4-pce bath and vanity. Lge guest bedrm. Main hall finished in Chinese grass cloth. Open staircase to full basement and lge rumpus rm with FP and sliding glass doors to private patio. Many fittings and fixtures were imported. Be sure to inspect this gracious and charming home. Full price $43,500. EXCLUSIVE WITH M. Lund. Phone EV 6-2996 anytime.

OAK BAY SOUTH 4 BEDROOMS DEN
Spacious family home. Double plumbing, auto oil HW heating. For appt. to view please call Mr. Blannin, eves. EV 5-1195.

NEWPORT AVE. OAK BAY
Extra large living room - dining room with glossy oak floors and beamed ceilings. Three bedrooms. Large kitchen completely renovated and wired for range. New bathrm fixtures. All rooms on ONE floor. New wiring and copper pipe. Package oil heat. Small garden. Fast action may be required as this home should sell quickly at
$10,500
Mr. Scott, eves. EV 4-0425
C. G. HEISTERMAN & CO. LTD.
1121 Blanshard St. EV 3-4161

1-YEAR-OLD 3-BEDROOM, LIVING room, dining room, kitchen, full basement, drive-in garage, close to school and bus. 3149 Jackson St. $14,200. EV 5-4677.

TRANSFERRED, MUST SELL 7-room house. $375 down, $65 a month, owing balance $6,000. EV 3-6777.

3-BEDROOM HOUSE, BASEMENT, drive-in garage, Oil-O-Matic heat. $2,000 down. Private sale. GR 9-1371.

150 HOUSES FOR SALE

NORTHWESTERN SECURITIES of Victoria Ltd.
631 Yates At Broad
EV 5-6741

"OPEN HOUSE" SAT., JAN. 13 2-5 P.M. 951 SNOWDROP
Well-balanced 2-bedroom home. No neighbors to crowd you here; 6 years old and an immaculate, gleaming kitchen, full-size dining room. Concrete basement. O-O-M heating. See this before you commit yourself to just another home.
Only $11,250
on easy terms. J. J. WILLIAMS and MRS. E. HARVEY in attendance. EV 5-6741.

"MOST OUTSTANDING"
buy of any kind on Vancouver Island. A rarity indeed. A solid ready-to-go 280-acre farm, appraised at $70,000, now going at a sacrifice sale of
$47,000
Urgency demands an immediate sale here, at this embarrassingly low price. Investors, buy here and make a quick capital gain. NOTICE farm has its own 15-acre, deep lake - with - FISH. Too much to tell here. Please phone for full information immediately to H. BITTERMAN, EV 5-6741. Not for a long, long while will anyone find such a SACRIFICE bargain as this. TRADES accepted here also.

"OAK BAY RESIDENCE"
CLOSE TO ALL SCHOOLS —WALKING DISTANCE TO UNIVERSITY! — EXCLUSIVE LOCATION! A spacious 3-bedroom home, only 3 years old. Built with the best of materials and decorated with exquisite taste. You'll be delighted to see the bright, up-to-date kitchen and the guest-size dining room. You'll feel at home in the expensively panelled living room, large enough to accommodate a good-size family in comfort. 2 bathrooms allow everyone to get to work and school on time. In the basement you'll find a huge mahogany panelled recreation room with fireplace and bar, ideal for entertaining large numbers. Other features are a 2-car carport, cement patio, and paved drives and walks. Low down payment and easy terms. Call HANS HEGEN at EV 5-6741. 24-hr service.

"JUBILEE AREA" Ideal Revenue Location
This brand-NEW 3-bedroom home with 1,350 sq. ft. of living area, roughed-in legal suite in basement and double garage is situated in an ideal location near all conveniences.
Clear Title Property for $23,500
For sneak preview and full particulars, call JOHN NEFF or JACK RODGER, EV 5-6741 or residence, EV 2-6050 or EV 5-9968.

"TRADE UP"
Use your present home or mortgage paper to trade up to a prestige home in the Rockland area. A fine executive's home conveniently located, close to all places of business and both hospitals. Three or four bedrooms, two bathrooms. Central through hall and open stair. Plumbed for washer and dryer. Family sized living room with large plate glass windows and ceramic tile fireplace. Only three and a half years old.
Full Asking Price $21,000
Phone MAURICE N. SMITH, EV 5-6741 anytime.

"EXECUTIVE TYPE"
For an executive who does not wish to tie up a large amount of capital, here is a lovely 3-bedroom bungalow with a beautiful appearance and with excellent workmanship. 100% comfort is secured by the many extra features which make this home an excellent buy.
Asking Price Only $15,500
and try all offers on the down payment. For viewing and details please call GEORGE GOMBOS or FRANK SCHIEN at EV 5-6741 or EV 5-7370.

"OAK BAY" 3 BEDROOMS
This lovely home, having charm and dignity, is one of the nicest in the district. Spacious living room, extra dining room, lovely kitchen. Double plumbing. Hardwood floors. Drive-in garage. It is priced right at only
$15,500 Terms
Phone HARRY HOBSON, EV 5-6741

"COUNTRY LIVING"
Enjoy the quiet rural surroundings in this 3-BEDROOM stucco home, with modern innovations only a few minutes' drive from the city. First time on the market, this 2-year-old immaculate home has an entrance, thru hall, fireplace in the spacious living room, with dining room, and a de luxe kitchen. Full high basement with drive-in garage. OWNER SELLING FOR BUSINESS REASONS AND WILL TRADE FOR A CITY DUPLEX.
Priced at $13,900
with only $2,500 down makes this worthwhile to call J. FIDLER at EV 5-6741 anytime.

"ESQUIMALT"
Buy this modern 3-bedroom stucco bungalow and enjoy its cosy atmosphere. Just a few blocks from excellent fishing and boat-launching facilities. Near the best rated schools in the area. Take advantage of Esquimalt's shopping centre, sports arena and low taxes. You will decide that this is your home when you see it.
Only $12,900
Call MRS. DORA WOODS at EV 5-6741 or EV 2-2534.

"3 BEDROOMS" 3 YEARS OLD
I will be pleased to show you this lovely stucco bungalow, situated in a new high area, close to schools. Consists of large living room and dining room, 3 spacious bedrooms all with gleaming oak floors, family-size electric kitchen with plenty of dining area, full high basement with drive-in garage and auto oil heat.
Price With Terms Only $12,900
Please call CLARE BELCHER, EV 5-6741 anytime, 24-hr. service.

"JUST 4 YEARS OLD"
Stucco bungalow with 2 bedrooms, large living room, fireplace electric kitchen with dining area. Full basement, O-O-M heat. Really a good buy! Close in.
$12,500
Call DORIS ADAMS, Phone EV 5-6741 or EV 6-3989.

150 HOUSES FOR SALE

NORTHWESTERN SECURITIES of Victoria Ltd.
631 Yates At Broad
EV 5-6741

"GOTHIC CHARM"
Immaculate 2-bedroom bungalow with oak floors, full size dining room. finished rumpus room with bar and extra bedroom in the basement. O-O-M heat of course.
Full Price $12,500
Call AKSEL PETERSEN EV 5-6741 anytime.

"SIDNEY"
Here's an opportunity for Mr. Family man to put down roots and enjoy life in a neighborly community. 3 fine bedrooms—dining room and living room—large modern kitchen—vanity bath with colored plumbing, full concrete basement. Automatic oil heating (the best)—double lot and two garages. All this for only $10,500 and on good terms if you hurry. To view call MRS. HARVEY or MR. J. WILLIAMS, EV 5-6741.

"FAMILY HOME" 3 BEDROOMS
Clean as a new pin. Living room and dining room, all on one floor. Modern electric kitchen, full basement and lovely yard. Close to transportation and school. Tremendous buy.
$10,200
Call DORIS ADAMS. Phone EV 5-6741 or EV 6-3989.

"ESQUIMALT SPECIAL"
This excellent 3-BEDROOM family home in spotless condition, is an ideal working man's home. Comprising a large living room, dining room, large cabinet kitchen with dining space, good dry basement and modern automatic oil furnace. SEE THIS TODAY, TOMORROW MAY BE TOO LATE.
Price $9500
with terms. Phone J. FIDLER, EV 5-6741 anytime.

"COOK - QUADRA" 3 BEDROOMS
Nice little home on large lot (52x198). Stucco. Close to schools and shopping. Priced for immediate sale.
Only $7,950
With $1,000 down. Phone HARRY HOBSON, EV 5-6741.

"ATTENTION"
Cute cedar shake 2-bedroom doll house, hardwood floors, spotlessly clean. Garage. 78x150 lot.
Only $8650
and easy monthly payment. Call today JUNE HARPER, EV 5-6741.

"HANDYMAN'S SPECIAL"
3-BEDROOM COTTAGE with 2 extra lots. Needs repair work and paint.
Asking $5500
with a low down payment. Try yours. Call I. BODELL at EV 5-6741 or EV 5-5995.

SAANICH REALTY LTD.
3943-C Quadra Street
GR 9-1642

COUNTRY HOME
With all the conveniences of city living—auto oil heat, on bus, close to stores and schools. This delightful two-bedroom home has a full basement, good driveway, fenced lot and auto plumbing and wiring, spacious living room and a family-sized modern kitchen.
Asking $10,500
With a down payment and terms to suit your budget. Call Mr. Hanley, GR 9-1642 or res. GR 7-6749.

ROYAL OAK 1 YEAR OLD 7 ROOMS
Large well constructed family home in an ideal country setting. Cathedral entrance, mahogany panelled living room with w-to-w carpeting, electric cabinet kitchen with large dining area with glass sliding doors onto sundeck. Large four-piece bath. Spacious master bedroom and guest room. Full basement with two family-size finished bedrooms. Large workshop area and roughed-in rumpus room. Monthly payments are $94 P.I.T. To view call Mr. B. Caron, GR 9-1642 or res. EV 5-2974.
I have for sale in Lake Hill area three fine homes. For more information contact B. Caron, Ph. GR 9-1642 or res. EV 5-2974.

EV 5-8704
FRANK A. MARTIN AGENCIES LTD.
1114 Blanshard

OPEN HOUSE 2063 KENDALL AVE. SAT., 1-5 UPPER LANSDOWNE
Parklike setting against Victoria College. Four bedrooms and den. Large living room with fireplace, dining room, complete functional kitchen with large dinette area, opens to private patio. Large ground floor rec room with fireplace. Master bedroom with sundeck. Double carport. Price only $26,000 with terms, NHA 6%. Could not be replaced for $30,000. John G. Watson in attendance. GR 7-3877, EV 5-8704.

SHAWNIGAN LAKE
Here is your opportunity to own your dream "Hide-Away" only one mile from lovely Shawnigan Lake. 22 acres with stream and fully furnished two-room cottage, new fridge, furniture, dishes, etc. Hunting lodge, summer cabin or just a place to get away from it all. ONLY $700 DOWN. FULL PRICE $7,000. CALL JOHN G. WATSON, GR 7-3877, EV 5-8704.

DELIGHTFUL LIVING
Is assured in this terrific city bungalow situated close to all conveniences. Come and see the spacious cabinet kitchen with BUILT-IN RANGE AND OVEN, the bright living room with brick fireplace, 2 good bedrooms with loads of storage closets, the large heated garage and workshop is a hobby man's dream with heavy wiring and lots of windows. All this set on a fruit tree-studded, compact lot. Priced for good buying with easy terms at $9,950
Call Pat Murphy at EV 2-8117 or EV 5-6984.
Also inquire about a neat 3-bedroom bungalow near JUBILEE HOSPITAL for $7,900 with $1,325 down and balance at $60 per month.
NEWSTEAD REALTY LTD.

PRIVATE — OAK BAY, NEAR everything. Lovely family home, 3 bedrooms. Full, plastered basement with extra room. Auto oil heat. Stucco. Drive-in garage. Fruit trees, roses, shrubs. $1,000 down. EV 3-1912.

PRIVATE SALE BY OWNER
3 bedrooms, full basement, oil heat, wall-to-wall carpeting, 6 years old, 5% mortgage. Priced for quick sale, owner leaving town. Principals only. GR 9-1083.

FOR CHEAPER TAXES AND better living. See Grant and Jenkins at Langford. GR 8-1728.

150 HOUSES FOR SALE

KER & STEPHENSON LIMITED
909 Government Street
EV 5-3411 Day or Night

3912 Cadboro Bay Road
Three bedrms, cathedral entrance. Almost ready to move into. Choose your own colors and floor tiling.
$15,000 Terms
Mr. Vallance, EV 5-3411 anytime, or GR 7-1917.

ESQUIMALT SPECIAL SEA AND MT. VIEW
Attractive 3-bedrm home in a secluded treed area with nice homes surrounding. Thru-hall plan and panelled LR with lovely fireplace. Many extras such as suite in full basement for in-laws or large family. Rumpus room, oil HW heat, double garage. Close to schools, bus and shopping. Real value. Exclusive.
$16,800
EV 5-3411 Mr. Fatt EV 3-6536

"LARRY WAGNER'S" "CHAMPAGNE"
Home of the New Year. A very attractive home in one of Saanich's fastest growing communities, "Cadboro Bay." Unexcelled view of "The Bay" and islands. Exceptionally large kitchen that would warm the heart of any homemaker. One and a half bathrooms, oil heat and full cement basement. A stone's throw from schools, shopping and beach. 1,460 sq. ft. of lovely living for only
$22,500
A. L. Wagner, EV 5-3411 anytime

YOUR OPPORTUNITY!! OAK BAY!!!
To own this charming, new, split-level home situated near the Oak Bay Golf Club. The builders have gone to endless trouble to satisfy the most discriminating buyers. Large LR with FP, dining area with glass doors to patio, sunny kit with breakfast area, 3 bedrms. Double plumbing, large rumpus room. We are proud to have an exclusive on this superior home and will be delighted to show it to you. Price
$22,500
Mrs. Harvey and Mr. Speed, EV 5-3411 at anytime.

ROCKLAND AVE.
A gentleman's residence, fully modern in every respect. 3 fine bedrms, large living-dining room, high basement, ample space for large rumpus. Very suitable for doctor, just half way between Jubilee and St. Joseph's in a lovely residential area. Immediate possession.
$24,000 Terms
EV 5-3411, anytime
Mr. Vallance, GR 7-1917

EXECUTIVE TYPE HOME ROCKLAND AREA
Beautiful architect home built among trees and terraced garden; seclusion and yet only 5 mins from town. Lovely wood panelling with bright spacious rooms. Large LR with handsome FP, attractive, sunny room and den off. 2-pce bathroom. Guest-size DR. Electric kit. Stately open stairway to ample number of bedrms and 2 four-piece bathrms. Whole house is in beautiful condition. HW oil heat. Double garage. If you are looking for a large home for your growing family this is your opportunity to buy at reduced price to clear an estate.
Price $36,000
Mrs. Harvey, EV 5-3411 at all times.

H. G. DALBY & CO. LTD.
1010 Blanshard St. Phone EV 4-6241

$19,800
This N.H.A. home is now in course of being built. Located in one of the best parts of Esquimalt, has three bedrooms, full basement, oil automatic heat. Plan can be seen on request, inside color schemes to purchaser's choice.

$19,900
This four-bedroom home is located in Oak Bay, built under N.H.A., has an area of 1,360 sq. ft., full basement. Double plumbing, oil automatic heat, nice location.

$11,000
This 3-bedroom home is located in one of the best parts of Oak Bay, nicely treed and fenced, excellent condition throughout.

$4500
or near offer, this is a small cottage, would suit a newly married couple or pensioners. $500 down will close the deal. Try your offer on this one.
Call EV 3-6241 or Mr. H. Lloyd, EV 4-3659.

GORDON HEAD FAMILY HOME
COMFORT, CONVENIENCE and SECLUSION are offered to you in this fine home. Situated among the trees in Victoria's most desirable residential area. This spacious 1,800 sq. ft. of living space features 4 huge bedrooms with walk-in closets and maple floors. 2 BATHROOMS complete with colored fixtures. The LIVING ROOM is grand-piano size with a separate dining room large enough to seat 12 people. The ULTRA MODERN KITCHEN is completed in maple with its own BREAKAST NOOK for informal use. To complete this beautiful home the builder has added an extra feature—a TV and family room as large as the average home living room.
Asking Price $21,900
WITH MORTGAGE PAYMENTS OF ONLY $98 a month, and the owner will sell with a reasonable down payment, or he will trade for a SMALL HOME. Phone IAN BODELL at EV 5-6741 or EV 5-5995 for this outstanding home. Northwestern Securities of Victoria Ltd.

MONTREAL TRUST CO.
1111 GOVERNMENT ST.

ROCKLAND AREA $3000 DOWN PAYMENT
Nicely secluded with sweeping view. A substantial 5-room stucco bungalow consisting of lovely living room, fireplace, dining room, spacious kitchen, two bedrooms, 4-pce bathroom, oak floors. Full basement, hot-water oil heat. Taxes $263 gross. Garage. This property is well worth your inspection. Price $15,900.

DRIVE BY 3459 CARDIFF PLACE
New 6-room ranch-style bungalow, attached garage, 3 bedrooms, double plumbing, lovely kitchen, select oak floors. Full basement, O-O-M heat. Immediate possession.
To view call Mr. A. Forbes, EV 2-5135 or EV 6-4135

HIGH QUADRA
COMFORT, CONVENIENCE and SECLUSION is offered to you in this fine home located on high lot, among mass of shrubs and trees, with lovely view of city and Sooke hills. Spacious interior features grand-piano-size living room, glass doors off DINING ROOM to patio, full-size mirror on closet door, in huge master bedroom. Private "U" drive with drive-in garage. This impressive home is now vacant, and offered for QUICK SALE, with as little as $2,500 down, for
$15,950
For appointment contact ALGIS KYNAS of Northwestern Securities of Victoria Ltd. at EV 5-6741 or EV 6-4559.

$4500 FULL PRICE
Cute little city bungalow on a quiet city street close to all conveniences. For real retirement value call Pat Murphy at EV 5-6984 or EV 2-8117. Newstead Realty Ltd.

HOUSES AND LOTS FOR SALE AT all times. Phone owner. A. H. Phelps. Call GR 8-3976.

$700 DOWN, GOOD LOCATION. Full price $6,450. EV 3-0692.

OAK BAY — 3-BEDROOM BUNGALOW. Private. Phone EV 4-6237.

SMALL 2-BEDROOM HOME, $3,800. $1,500 down. EV 3-0698.

150 HOUSES FOR SALE

F. N. CABELDU LTD.
1212 Broad St. EV 3-7174
Established 30 Years

MARINE AND MOUNTAIN VIEWS
Most attractive family home, ranch type bungalow. Spacious entrance hall, very large living-dining room, picture windows, electric kitchen, two large bedrooms and bathroom. On the lower floor are two more spacious bedrooms and rec. room, all with sea view and another full bathroom. Double carport. Substantial 5% mortgage.
$29,500
Call Mr. Blenkinsop.

3152 RICHMOND ROAD SEVEN ROOMS PLUS
Early possession can be given of this excellent family home. Comprising living room, dining room, den, two good-size bedrooms and one small bedroom (or sewing room), electric kitchen and 4-pc bathroom. In addition there is a sunroom off kitchen and an extra bedroom and toilet in basement. Auto oil heat. Secluded fenced lot. Realistically priced for quick sale at
$13,250
Please call R. F. Gorely, EV 3-7174 or res. GR 7-6732.

OAK BAY SOUTH 4 BRS — VIEWS
Spacious 2-storey home on large lot, offering semi-seclusion and panoramic sea and island views. Living room, dining room, den with FP and spacious entrance hall on main floor. Bedrooms upstairs.
$26,900

OAK BAY SOUTH NEAR VILLAGE
Attractive 3-bedroom home on one floor. Nice living room. Separate dining room. Laundry room off kitchen. Private garden. Auto oil HW heating. DP garage.
$16,750

TEN MILE PT. TUDOR STYLE
Modern 3-bedroom home of considerable charm. Large living room and separate dining room. Space for 2 more bedrooms with minimum alteration.
$24,800
Call Mr. Leverton at EV 3-7174 or GR 7-3229 for further details on the above exclusive listings.

KINGSLEY PLACE
3-bedroom N.H.A. House. Full basement. Carport. Oil heat. $14,950. D.P. $2,150. Bal. as rent. 6¼% on bal. Nice district, near shopping centre. Mr. Bennett. Home EV 3-4313.

TEN MILE POINT TUDOR ROAD DOCTOR'S RESIDENCE
Long, low stucco rancher, custom built to take fullest advantage of its lovely wooded location. More than 1,800 sq. ft. of most pleasant living area, PLUS double drive-in garage. Modern as the minute, yet with a touch of Old-England in the beautifully panelled and beamed living room with cheery log-burning fireplace, and matching guest-size dining room. Off the bright, easy-work kitchen is the spacious family relaxing room, auto utility, storage room and half bath. Three quiet bedrooms include a luxurious 17-ft master with W-to-W vanity, lighted closets. A very pretty 4-piece vanity bathroom. Secluded, level lot—circular blacktop drive, shrubs, planter in front, lanw and raised sundeck at rear. First time offered, and priced to sell at $23,500. View by appointment only, please. Call EV 5-6741 for F. Richardson or W. Wood. Northwestern Securities of Victoria Ltd.

$9500
Excellent two-bedroom bungalow, gracious living room with fireplace and hardwood floors. Two large bedrooms. Cabinet electric kitchen with dining area. Four-pice bath. Full concrete basement, O-O-M heat, attached garage. This home is in immaculate condition throughout. Situated on a good high lot, close to schools.

LOW DOWN PAYMENT LOW TAXES
No. 1—Expertly modernized bungalow, large living room with fireplace, dining room, modern electric kitchen, two large bedrooms, full concrete basement. On quiet street. Full price only $6,700. Terms.
No. 2—Two-bedroom bungalow, living room with fireplace, large kitchen with dining area. Two bedrooms, utility room, O-O-M heat. Concrete basement. Located on good street in Gorge area. Asking only $6,650. Suitable terms. Call Mrs. E. Knape, EV 2-4312 or eves, EV 5-8948. Dickie & Shaver Ltd.

CLARKE & WALLACE
620 Broughton Street EV 5-8794

WISHING
for a place a little "out-of-town," yet close to all the amenities? Now is the time to take the tour and imagine how these places will look in the Springtime—we have five "best buys" ranging in price from $8,000 to $17,000, and it will be a pleasure to show each one of these charming properties. For details, please phone
Mrs. Peterson, EV 5-8794; GR 9-6858.

LOW DOWN PAYMENT ATTENTION NAVY and ARMY
2 bedrooms, large living room, nice kitchen.
Location ESQUIMALT!
Price $5950
$440 down payment. Balance lower than rent. Call I. BODELL OR G. BODELL at EV 5-6741 or EV 5-5995 now! Northwestern Securities of Victoria Ltd.

JUBILEE NEW REVENUE
3 bedrooms up, roughed in suite down, double garage, clear title property in excellent location.
Full Price $23,500
Call JOHN NEFF or JACK RODGER at Northwestern Securities of Victoria Ltd., EV 5-6741 or Res. EV 2-6050 or EV 5-9968.

WATERFRONT AT SOOKE
Gracious split level home, 7 years old, with 150 ft. waterfrontage on Sooke Harbor, fine small boat anchorage, automatic oil furnace, cabinet kitchen, tinted Pembroke bathroom, city water. $17,000, terms. Call Doug Hedges, Sooke 472-5923, eves. 472-3182. Walter Conder Real Estate.

YOU BENEFIT MOST
We design individually modern homes, build, finance, N.H.A.'s conventional homes. Free estimates. Phone KASAPI CONSTRUCTION CO. LTD. EV 5-5614 anytime.

UNIVERSITY DISTRICT
Practically new, 4-room, fully modern, ranch type bungalow with garage attached. Latest type hot-water heating unit. Garden with greenhouse, patio, fruit trees, roses, flowering bushes, etc. Phone EV 2-0789 for appointment. Private sale.

OPEN HOUSE
1712 DONNELLY AVENUE
SATURDAY AND SUNDAY
2 P.M. TO 5 P.M.
Brand new, 3-bedroom N.H.A. Low down payment. Close to schools and shopping centre. Move right in. EV 5-4187.

6-ROOM BUNGALOW WITH RUMpus room, 4 years old. Gonzales district. $14,500. Phone EV 4-6540.

150 HOUSES FOR SALE

SWINERTON STEWART CLARK LTD.
608 Broughton St. EV 5-2481

CITY, DONCASTER
Beautiful two-bedroom home. Large living room, large kitchen with dining area, full cement bsmt, automatic heat, drive-in garage. Large landscaped lot completely fenced in. Close to transportation and shopping. Must be seen.
Full Price $12,900
Reasonable down payment will handle.

QUADRA ST. DREAM KITCHEN
2 BRs. Brand new, ready to move into bungalow. Large L-shaped living and dining area with wall-to-wall carpet. Beautiful 4-pc Pembroke vanity bathroom. Full cement bsmt with automatic heat. This home has too many extras to mention. Must be seen.
Full Price $13,975
Terms arranged.
Call Russ Fitzsimmons, GR 7-2412

FAIRFIELD 2 BEDROOMS
If you are looking for an inexpensive property on a quiet boulevarded street with LOW TAXES, this it IT. Bright, clean, well-kept, has LR with FP, cheerful kitchen with dining area. Bathroom and two bedrms. Full bsmt, piped furnace, dr-in garage. Excellent garden lot with seclusion, and all this with low down payment for only
$7200

THREE BEDROOMS TREMENDOUS VIEW
This is an older family home of 6 rooms, plus in-law bsmt suite with separate plumbing, that a little work and inspiration could do wonders to. Offers seclusion on two TWO LOTS, having sweeping view of water and mountains and located within the city. Owner transferred, offers this at exceptional price of
$5500
With as little as $950 down.
Contact Mr. Crow, EV 5-2481, GR 9-7417

OAK BAY - WILLOWS
Spacious family home comprising 4 bedrooms. Large LR with FP, separate dining room and utility on main floor. Built in 1934 with quality materials. Hot-water heating. Separate garage. Good-size lot. Close to beach and schools. Can be shown anytime.
Full Price $19,000
Mr. Bavington, EV 6-5057

OAK BAY 3 BEDROOMS
Older home with character in excellent condition, situated on small lot in good area, close to sea, bus service and stores. Living and dining rm with beamed ceiling, beautiful floors. Kit and bathroom have been modernized with new plumbing fixtures. FC bsmt with GEN. ELEC. FURNACE, copper piping, new wiring. New roof. Ideal for retirement or small family.
Asking Price $10,500
Mrs. Elliott, EV 3-9893 or EV 5-2481

OAK BAY SOUTH 90 FT FRONTAGE
Situated on a quiet street within a few blocks of everything, this modernized bungalow has charm and a little extra breathing space. Fully automatic including oil heat, range wiring, electric domestic hot-water supply from copper tank and copper piping. 2 bedrms. Full high bsmt cedar lined. Sep garage. Taxes only $85 net. Terms available.
Asking $9700

SUNKEN LIVING ROOM
is one of the nice features of this refreshingly different 3-bedrm bungalow, situated on a fully improved street amongst all new homes. Full bsmt. Garage entrances from rear. Owner will consider exchange for SxS duplex. Some terms.
Price $18,900
Please call Mr. Custance, EV 5-2481, EV 6-2345, or any of the above salesmen.

BYRON PRICE
1314 Quadra EV 5-2458

OAK BAY $12,600
Well-constructed 2-bedroom home, only 17 years old, on a well-landscaped lot. Spacious 20x14 living room with fireplace. Separate dining room. Automatic oil heat. Drive-in garage. Taxes $200 net. To view, contact N. Krienke or C. Giddy, EV 5-2458.

"GORDON HEAD" New NHA $2500 Down, or Less
Truly one of the best buys on the market today. This beautiful home has 3 large bedrooms with full closets, large LR with floor-to-ceiling fireplace, separate dining room, formica-top cabinet kitchen with large breakfast area, 4-pc ceramic tiled vanity bathroom. Conveniently planned stairwell to full basement and O-O-M heating. On sewer and close to all conveniences. Yes, there are many other nice features you would like to see for yourself. Full price $16,950. Call V. Wong, EV 5-2458 or GR 9-6569.

SIDE-BY-SIDE DUPLEX $4000 DOWN NHA — ESQUIMALT
One of the best designed through-hall duplexes we have seen. Good-sized living room, 2 large bedrms, kitchen with table area, full basement, red seal wiring, auto oil furnaces, carport. Sound-proofed and all insulated from basement to ceiling. One side rented for $100. Monthly P. & I. $112. Full price $21,442.
Phone B. Price, EV 5-2458.

$2840 DOWN or less if desired 4 BEDROOMS OR 3 PLUS FAMILY ROOM DESIGNED BY John A. DiCastri, M.R.A.I.C.
The exterior is richly designed with forest siding and panelling all colored by this architectural artist. The entrance from the uniquely designed stairs is large but maintains the friendly feeling of privacy with the use of an extended drop ceiling and a large obscure glass panel. The foyer has a large closet with 4 folding doors and individual sliding metal hangers—this is repeated in all closets. The living room and dining room have 5 extra glass panels designed to take advantage of solar heat and light with privacy. The fireplace is large and specially designed by the architect. The kitchen is exactly right—functional—lots of beautiful china cabinets and a table area. This home has 2 bathrooms with expensive ceramic tile floors, full basement and roughed-in rumpus room. Beautiful high location. Immediate possession. You won't believe it's possible, but here it is—$94.75 (P. and I.)
Price $17,300.
Phone B. Price, EV 5-2458 anytime.

FAIRFIELD
Close to park. 5-rm. bung. Large rms. 2 bedrms. Thru hall plan. Full base. O-O-M heating. Clean throughout. Nice landscaped lot. Low taxes. A good buy at $9900. Terms Stan Hyland, Res. Ph. EV 3-3520, Financial Survey, EV 4-9305.

BY OWNER
3-Bedrm home, 5 yrs old, auto oil heat. Excellent condition. Close schools, college. 5½% mortgage. $12,950. EV 2-6483.

PRIVATE SALE
5-year-old stucco bungalow, 2 bedrooms, full cement basement, garage, oil furnace, nice lot. $11,500. Phone owner, EV 3-3561.

$9,900
2-bedroom, full-basement, oil-heated, modern, stucco bungalow, well located. Must be sold. Phone owner, EV 3-3549.

FAIRFIELD, MODERNIZED 3-BEDroom bungalow, full basement, separate garage, corner lot. Reduced to $8,900 with $2,000 down. 298 Moss. EV 2-6964.

150 HOUSES FOR SALE

MEARS & WRYTE
OAK BAY REALTY LTD.
2188 OAK BAY AVE.

OPEN HOUSE
560 BEACH DRIVE
SAT. 13TH
1.30 TO 4.30 P.M.

This is one of the best EXCLUSIVE LISTINGS we have had for a very long time. DOWNSTAIRS living-room 20x20, large picture window OVERLOOKING SEA AND MOUNTAINS, open fireplace, oak flooring. Separate cosy dining room, attractive kitchen, rejuvenated. One large bedroom, 4-pce. bathroom. UPstairs, 2 bedrooms, 3-pce. bathroom. Utility room, oil hot-air furnace, two-car garage and cement driveway. Patio. $16,800 terms. Two lots. Call Mr. Hepburn at EV 5-7707 anytime.

OAK BAY
4 BEDS—2 BATHS
CLOSE TO OCEAN

Located close to Oak Bay waterfront this character home located on a large valuable lot has living room and dining room with beamed ceilings, 2 bedrooms, den with fireplace and completely remodeled kitchen and bathroom on the main floor. Upstairs 2 more bedrooms and a second complete bathroom. Full basement and automatic oil heat. This home is in excellent condition and perfectly located on a quiet street close to sea, schools and shops. An outstanding buy at $13,900
Jeack Mears, EV 5-7707 anytime.

OAK BAY
SEA VIEWS
DELIGHTFULLY DIFFERENT

Set in approx ½ acre of beautifully landscaped grounds with secluded summer house this home has an outstanding view of the ocean, mountains and islands on three sides. Lovely living and dining rooms with wall-to-wall Wilton carpets. Completely remodelled kitchen, 2 bathrooms, master bedroom TV room and sun room on the main floor. A concealed stairway leading to 2 more bedrooms and a studio upstairs. Presently enjoyed by a professional man with 4 children this home is unique in many ways and well worthy of your immediate inspection at only $19,900.
Jack Mears, EV 5-7707 anytime.

UPLANDS
UPLANDS UPLANDS
UPLANDS UPLANDS UPLANDS

Cleverly designed by well-known architects this Uplands home combines gracious living and ease of maintenance. Incorporated in it is the construction, finish and extras expected of a first-class contractor. Approached from a circular driveway and situated commandingly above the street, all rooms look out on pleasant surroundings. Comfortably large room sizes are: living room 22x18, dining room 14x12, kitchen 26 x 10 including breakfast area and utility. Wide through hall plan leads to 3-bedroom wing, 2 full bathrooms. Additionally there is a fourth bedroom and full bathroom. Panelled rumpus room, workshop and storage room. Finished 2-car garage.
Excellent financing—Full price $42,000.
Call Mr. Whyte at EV 5-7707 anytime.

HIGH QUADRA
BUNGALOW PLUS
SUITE IN BASEMENT
$1,500 DOWN

Attractive roomy 2-bedroom bungalow may be the answer to your needs. It has downstairs a self-contained mother-in-law suite. Living room, kitchen with nook, 2 bedrooms 3-pc bathroom. A large family could make use of this suite as bedroom accommodation. On the main floor is a large living room, separate family dining room, 2 very large bedrooms, kitchen has a utility room off. This convenient well-built home can be bought with a very reasonable down payment, or a TRADE considered on your home.
Full price $13,900.
Call Mr. Whyte at EV 5-7707 anytime.

OAK BAY SOUTH
NO STEPS

Handy to bus, stores and beach, this stucco bungalow contains living room with fireplace, excellent cabinet kitchen and dinette, 2 large bedrooms, and 3-pce bathroom with excellent utility and automatic heat. Small easy garden with large patio and carport. Ideal for the retired. Full price, $10,500.
Call R. Reynolds at EV 5-7707 anytime.

GOOD LOCATION
BRAND NEW
1250 Sq Ft
CATHEDRAL ENTRANCE

Satisfaction for the discriminating buyer who wants something that is a little bit different. Built by a master craftsman who takes pride in his finishing. This lovely home has 3 large bedrms or one as a den, large kitchen with lots of cupboards. Loaded with extras! (1) Solid brick wall for fireplace and carried around to the entrance. (2) Glass sliding doors to a sunporch. (3) Select oak floors and Corton lino. (4) Colored plumbing and vanity. (5) Finished bathroom with separate shower in basement.
Need I say more. Call me and see for yourself.
Full price $17,900 with terms.
Contact
WILF GEE
EV 2-4812, eves. EV 3-8307, Dickie & Shaver, 919 Fort.

C. N. MONTAGUE
CO. LTD.
1028 Blanshard at Fort EV 4-9318

HANDSOME TWOSOME

Gives you extra cash. Attractive 2-bedrm upper suite rented to nice tenants. Spacious 2-bedrm lower suite for owner. Spotless condition, fully modern, excellent city location.

$13,000

Full particulars from Geo. Pethard, eves., EV 3-1206.

CAPITAL CITY
REALTY
660 Cormorant St. EV 3-4194

MAPLEWOOD

Four bright clean rooms with full high basement and oil heat. Nice oak floors. Variety of young fruit trees. Comfortable and economical. Terms.

Only $7750

Ken Walters. EV 5-7820 eves.

JUBILEE AREA
CUTE AND COSY

Half block from Jubilee Hospital, just off Richmond Rd. Your down payment will buy this no-step, 2-bedroom, spotless bungalow. Ideal location for elderly couple or newlyweds. Priced to sell quickly with a low monthly payment on the balance. You will be proud to own this bungalow so call C. L. (Buzz) Fraser now at EV 5-4335 or EV 2-8117.
Full price only $7,900
NEWSTEAD REALTY LTD.

NOW
With a View

Here's the newer 3-bedroom, full basement home YOU'VE been looking for. Immaculate—spacious, top area. LOW monthly payment and a reasonable down payment.
Full Price Only $13,500
Call MRS. BODELL, EV 5-6741. Northwestern Securities of Victoria Ltd.

BRAND NEW, NHA, 2845 GROSVENOR. Cathedral entry, 3 bedrooms, full basement. Low down payment. Immediate possession. EV 2-2623.

2-BEDROOM BUNGALOW. EXCELLENT condition, large lot, garage. Close to shopping centre. Phone owner, Sooke 472-3547.

OAK BAY STUCCO BUNGALOW 10 years old, $10,500. Very good terms. Ph. Mrs. Browne, EV 5-6324 or EV 6-3231. Colony Realty Ltd.

4-YR-OLD NHA, 3 BEDRMS, HDWD flrs, FP, FC bsmnt, dr-in garage, auto oil heat. Payments $86 including taxes. $12,700. Owner. EV 2-0821.

150 HOUSES FOR SALE

FAMILY HOME
$1000 DN

A 4-bedroom stucco bungalow with 18x18 living room, with brick and tiled fireplace, 13x12 kitchen, 13x8 dining space, 4-pce pedestal bath. Two garages, one drive-in. Full basement, Oil-O-Matic heat. Large, level lot. Needs some decorating. We will consider $1,000 down. Full price $11,900. Please call Mr. Dyer, EV 2-4812, eves. EV 5-4908. Dickie & Shaver, 919 Fort.

OAK BAY

This won't happen again soon. 2 bedrooms, living room, dining room. Full basement. Completely redecorated. Immediate occupancy.
FULL PRICE $7900
Phone now to J. J. WILLIAMS or MRS. E. HARVEY, EV 5-6741, for full information. Northwestern Securities of Victoria Ltd.

ESQUIMALT
$500 DOWN—$60 MONTH

$6,500—full price for this lovely white stucco, FULL BASEMENT, 4-bedroom family home in good condition. Large bright living room, family cabinet kitchen, low taxes. Let us show you this centrally located Esquimalt home close to new shopping centre. Call MR. THORNELOE, GR 7-2771. Colony Realty Ltd.

COUNTRY
ATMOSPHERE

Yet close to everything—2½-mile circle, 1½ blocks from store, school and bus, 3 bedrooms, full basement, oil heat, drive-in garage. 1,130 sq ft of comfortable living space among other new homes. NHA construction and mortgage. Full price $14,950. Call L. Wilkins, EV 3-9413, or res EV 3-4960. FRASER BISCOE, 750 Pandora Avenue, EV 3-9413.

BY OWNER. COUNTRY HOME IN first-class condition, 13 miles from Victoria, on 1 acre land, mostly cultivated, fenced in, sea view; bus at gate; 2 storeys, bsmt FC, Oil-O-Matic heat, water softener, LR with fireplace, large DR, den, all-electric kit, 3 bedrms, 2 bathrms. Price, $16,500. Victoria Press, Box 408.

ROCKHEIGHTS, ESQUIMALT. NOT a stucco box but an architect designed 1,300-ft., 3-bedroom home plus utility. 8-ft. basement. Many extras plus some view. By owner, 1225 Rockcrest Place.

CLEAR TITLE. FURNISHED 8-room family or revenue house. Nice grounds. Phone owner, EV 2-4968, morning and evening.

VIEW ROYAL. 3-BEDRM HOME, basement, carport, sundeck and garage, concrete pool fully equipped. Price $18,000. GR 9-3671.

FOR SALE BY OWNER, 1 BLOCK from Cathedral, older 3-bedroom home, nearly new oil-burning range and heater. $6,900. GR 9-1610.

151 COUNTRY HOMES and PROPERTIES

OPEN HOUSE
SAT., 2-4.30 P.M.
7091 HAGEN ROAD
BRENTWOOD

WELL WORTH THE 20 MINUTES DRIVE TO BRENTWOOD TO SEE THIS ! ! !

Follow the signs from Clarke Rd. to this lovely family home with panoramic water, mountain view. A home that is JUST SINGING WITH COLOR. Over 1,500 sq. ft., built less than 3 yrs and maintained as a treasured possession. Warm redwood and cedar panelling plus a commanding stone-to-ceiling fireplace in the delightful sunken living room add distinctive personality and charm. The happily conceived kitchen and dining area of characteristic beauty, the wide halls and 3 really big bedrooms, all on one floor, complete the picture of a happy-to-live-in home. Priced to sell quickly as owner is moving. V.L.A. possibilities.
CALL H. SHANDLER
P. R. Brown & Sons Ltd., EV 5-3435

BRENTWOOD
PROPERTIES

SEA-VIEW, 5-room new home complete in every way. Only $10,900, less for cash.

Lovely spacious 5-room home on large lot. Carport, oil furnace. $11,000, easy terms.

4-bedrm, 2 bath, sea-view, basement home ready to move into, $16,500.

We will build you a lovely home on any lot, anywhere, for as low as $1,000 down.

For rent, large 5-room bungalow, $50, or sell $6,500, $1,000 down.

Brentwood Properties Ltd.
West Saanich Rd., opp. Texaco
GR 4-1141, Office GR 4-1735, Res.

Your Brentwood Realtor
PRICE DAVIES AGENCIES
GR 4-1412 GR 4-1893

PROTECTED SEAFRONT LOTS
WITH CITY WATER
AND CITY LIGHT
JUST $2,850
AMAZINGLY LOW TERMS
TO SUIT ANY PURSE

Drive out and see the Sea-grit Subdivision on the BEAUTIFUL SOOKE BASIN. Choose from lots suitable for all-weather anchorage, cleared lots with gentle slopes to the sea, safe beach lots, points, treed lots, many of clean tumbling rock. Concrete ramp available nearby to temporarily provide for immediate water access for your boat, while you are preparing your own lot. DRIVE OUT SOOKE ROAD TO 17-MILE HOUSE—TAKE NEXT TURN TO LEFT, NEAR STORE, AND FOLLOW SIGNS FOR 7 MILES. YOU WILL ARRIVE AT WHAT IS KNOWN AS "HILL HEAD," LOCATED ON THE SOUTH SIDE OF THE SOOKE BASIN, OPPOSITE BILLINGS SPIT AND THE SOOKE RIVER ON THE NORTH SIDE. HANDY TO FAMOUS SOOKE SALMON GROUNDS. (See Large Sign at Subdivision.)
Call Bob Brotherston at
DOUGLAS HAWKES LTD.
817A Fort GR 9-6480, EV 4-7128

SECLUDED
WATERFRONT
ESTATE

Overlooking Saanich Inlet and close to Butchart's Gardens. This magnificent residence contains 12 rooms (5 bathrooms) and enjoys one of the finest open views over Brentwood inland waters.
Approx 6½ acres with over 600' waterfrontage.
There are many excellent features including laundry room, servants' and gardeners' quarters, stable and paddock, heated greenhouse and Italian garden. All rooms are spacious and beautifully appointed.
Apart from a gentleman's residence this unique property is most suitable for an exclusive nursing home or private school.
Owner leaving Victoria will accept a price very much below replacement value, making this estate a worthwhile attraction.
Additional treed acreage available if desired. $68,500.
View anytime by appointment
MR. O'TOOLE, GR 8-4306
P. R. Brown & Sons Ltd., EV 5-3435

GENTLEMAN'S
COUNTRY ESTATE
12½ ACRES
(9-ROOM HOME)

A unique property just 4 miles from city centre where BEAUTIFUL GRANITE and MELLOW ENGLISH BRICK have been blended together to recreate the atmosphere of a SUSSEX FARM with superb PANORAMIC VIEWS of valleys and mountains. Features include OREGON STONE and GRANITE FIREPLACES, BRICK PATIO with BARBECUE, FINNISH STEAM BATH. Truly a PLACE FOR THOROUGHBREDS. Priced well below replacement cost at $55,000. Call Mr. Yells, EV 2-2101, res EV 3-5039.
HARRY FOSTER LIMITED

COUNTRY HOME
OUT SAANICH WAY

This very substantial country home is only about 10 miles out, near to school, bus and store. Ideal for family, with 5 bedrooms, 3 bathrooms. Full bsmt. Oil-furnace heat. Lage LR, DR, den and elec kit. Land consists of 25 acres with 5 acres cleared, balance timbered. Price $26,000. Call me to view, J. M. Taylor, EV 4-0531, evenings EV 4-9902. HAGAR & SWAYNE LTD., 614 Yates Street.

UNDER VLA, 4 ACRES, SAANICH. 9-mile circle. Good pasture or market garden. 2 bedrooms, full basement, electric range. Phone GR 4-1629.

152 APARTMENTS FOR SALE

TWENTY-TWO
DESIRABLE
SUITES

Very near the park and ocean, only one year old. NO VACANCY problem here. Each suite has G.E. fridge and stove, excellent returns.
Priced at $146,000
Large mortgage available. Call Si FLETT, Johnston & Co. Phone EV 5-3471 anytime to see this and many others.

153 WANTED TO BUY HOUSES

M.L.S.
TO GET THE JOB DONE

It takes . . . experience . . . qualified personnel . . . knowledge and 54 realtor members ready to sell your home.
MULTIPLE LISTING SERVICE
EV 2-2225 1216 Broad St.

WANTED
URGENT

I urgently need a good 2 or 3-bedroom home in any good location, close to schools and shops, with or without basement, up to $10,000. If you have such a home please call right now, HOMER SMITH at EV 5-6741 or GR 7-1951. Northwestern Securities of Victoria Ltd.

HAVE YOU

1. A neat, city area bungalow priced to $10,000 at $2,000 down.
2. A quality 3-bedroom home, priced to $22,000 cash?

I have clients waiting for 2 such homes. For prompt action please call ROY McGILLIVRAY, EV 5-6741 or eves. EV 5-0987. Northwestern Securities of Victoria Ltd.

TWO CASH CLIENTS

Have just sold their homes and instruct us to find them either 2 or 3-bedroom modern, full basement homes — Shelbourne, Cook-Maplewood or Quadra areas. Call GEORGE THORNELOE, GR 7-2771, Colony Realty Ltd.

Your House Can Be Sold!

Through Northwestern Securities of Victoria Ltd. new guaranteed purchase plan. Select the home you've always wanted and use the one you now have as part payment. For full details call L. E. KIRK, EV 5-6741. Northwestern Securities of Victoria Ltd.

CLIENTS WAITING

For little country properties and good 2 and 3-bedroom homes. Call us NOW—yours can be the one we need.
LEACH & SPARKS
EV 3-4117. GR 7-6510. EV 2-5501

NAVY CALLS ARMY

Yes "Army" Armstrong has Navy clients for your 2 or 3-bedroom home with or without basements. Call for fast, efficient service anytime. Colony Realty Ltd. Ph. EV 6-3231.

HAVE YOU

A small farm, small holding or acreage for sale? I have clients waiting, V.L.A. or otherwise ($5,000 to $25,000). Please call ROY McGILLIVRAY EV 5-6741 or EV 5-0987. Northwestern Securities of Victoria Ltd.

CASH CLIENTS

Will pay all cash or cash to mortgage for your 2 or 3-bedroom home with basement, if possible. Contact V. Wong at EV 5-2458 or GR 9-6563. Byron Price, 1314 Quadra.

CASH IN HAND

For 2 or 3-bedroom family homes by private investor. Call GEORGE THORNELOE, GR 7-2771, Colony Realty Ltd.

I HAVE CLIENTS REQUESTING:
1. Five-room bungalow in Willows Beach area, $12,000 to $14,000 cash.
2. Three-bedroom bungalow with rumpus room, on Lansdowne slope, Oak Bay.
3. Large 2 or 3-bedroom home with high basement and some seclusion, in Oak Bay-Ten Mile Point area, up to $20,000 cash.
Call Mr. Hope, EV 6-5555 anytime. B.C. Land & Investment, 922 Government Street.

SMALL HOMES WANTED
My supply of listings of smaller homes is now down to one only. If you have a smaller home of 4 or 5 rooms and would sell it at a fair market price, I would appreciate the opportunity to do my best to sell it for you. Please call Leonard Thomas at Douglas Hawkes Ltd., EV 4-7128 (res. EV 3-5685).

WANTED—ALL CASH
To about $11,500, modern 2-bedrm bungalow, full or part bsmt, easily-kept garden. Cedar Hill, Maplewood, University, Shelbourne areas preferred. Client will inspect immediately. Please call F. Richardson or W. Wood at EV 5-6741. Northwestern Securities of Victoria Ltd. 24-hour service.

YOUNG PROFESSIONAL MAN transferred from East desires three-bedrm home. Will rent with option to buy when his eastern home sells or will buy now with low down payment. January 31 possession. Phone Bill Hodgson at EV 5-6741. Northwestern Securities of Victoria Ltd.

ROCKLAND TO UPLANDS
A modern, thoroughly well-built rancher on large lot. 1,600 sq. ft. or more, 3 bedrms, den, full bsmt and minimum 2-car garage a must. Auto oil hot-water heating preferred. All cash. Mr. Simpson, EV 4-8126, res. EV 5-7369. Pemberton, Holmes Ltd.

WANTED — FOR PERSONAL client, 2-3-bedroom home with basement, $9,000-$10,000 range. Allan Kleinman, eves EV 2-4693. GEORGE RANDALL LTD. Phone EV 4-8109.

I WILL BUY YOUR 2 OR 3-BEDroom home immediately for cash if it's suitable for rental purposes. For fast action call my agent, Ellwood Nault, at Newstead Realty Ltd., EV 2-8117 anytime.

RETIRED SASK. COUPLE WANTS 2-bedroom bungalow, Fairfield or Oak Bay. All cash. EV 4-9827 anytime. S. Hargrave Realtor.

WANTED — 4-ROOMED HOUSE with basement. Approximately $7,000. EV 3-6771.

WANTED, IN VIEW ROYAL OR Colwood, 3-bedroom, full-basement house. By owner. GR 8-3734.

WANTED, 3, 4 OR 5-BEDROOM older home in Oak Bay. EV 6-3728.

SMALL HOME IN CADILLAC-TILlicum area. EV 5-1995.

154 PROPERTY FOR SALE

ROOMING HOUSE. 1200 Block Fort St. Excellent apartment site. Size of lot 86x155. Will take bungalow as part payment.
8 ACRES, approximately. On Benvenuto Rd. Good location and seclusion. Down payment $500.
For full information call H. Kemp, EV 4-0531, eves. EV 5-1831.
Hagar & Swayne Ltd., 614 Yates St.

WATERFRONT — WATERFRONT
1 acre, or ½ acre of lovely waterfront property at Sidney. Main water. Lovely views. For further details call Jack Mears, EV 5-7707 anytime. Mears & Whyte Oak Bay Realty Ltd.

LARGE TREED LOT, 75'x180', IN the North Quadra area. Owner transferred. Only $1,800.
Oak Bay-Saanich border—120'x147', studded with oak trees, on sewer, $3,750. Call D. Hanley, GR 7-6749. Saanich Realty Ltd., GR 9-1642.

GORDON HEAD — WIDE FRONTage, fully-serviced lots, from $1,750. Low down payment. NHA loans available now. EV 2-2521, residence EV 4-7826.

$10 DOWN, $10 PER MONTH. FULL price $1,150. Large lots on Florence Lake Rd., Langford.
NEEDS CONSTRUCTION
GR 8-2736

LOT FOR SALE. 4740 ROSEHILL Rd., new subdivision. A good buy for young couple. $750 down, total price $1,500. EV 4-0131.

2½ ACRES, 8 MILES FROM TOWN, all cleared, 20 fruit trees, view of Mt. Baker. Piped water. GR 9-3100.

WATERFRONT LOT $3,500. OWNER N. Liberto. EV 3-7314.

154 PROPERTY FOR SALE

P. R. BROWN
& SONS LTD.
762 Fort St. EV 5-3435

HERON ST.
WILLOWS

Words cannot describe the colorful loveliness and charm of this ranch-type stucco bungalow comprising large liv rm 21x17, guest-size dining rm, large kitchen, 20x10, dining space, 2 large bedms, twin size, through hall, full cement basement, large rumpus rm with fireplace, 3-rm suite for mother. Oil heat, double plumbing, large lot, fruit trees, etc. Seen by appointment only.
Contact Mr. Clark res EV 2-0171

GORDON HEAD

Charming 6-rm stucco bungalow, liv rm 13x24 with sandstone fireplace, dining rm 12x11, den, cab elec kitchen with 2 built-in wall ovens, 3 twin-size bedrms, 4-pce bath with vanity, utility rm plumbed for washer and dryer. Full basement, oil heat, rumpus rm done in Egyptian motif with bar. Marvellous view over straits. Professionally landscaped grounds with rockeries, nicely treed. Seen by appointment only. For further information call Mr. Clark, res EV 2-0171.

GORDON HEAD

Approx 3 acres, 4-bedrm home, 2,800-ft greenhouse. 1871 Ruby Road, corner Gordon Head Road, facing university site.
Call Mr. Clark, res EV 2-0171.

DUNCAN

280-acre farm, 90 acres cleared, some timber. Mostly flat land, lots of water, lovely 15-acre lake, water rights, 3-bedrm home, solidly built barn and other outbuildings. This is a very good farm, an outstanding buy on the Island. Must be sold. Reduced from $70,000.
Now $47,000
Contact Watson Clark res EV 2-0171, V.I. specialist in country property

LANSDOWNE PARK
HENDERSON ROAD
(North end)
4 ONLY AVAILABLE

East side (see numbers on pegs)
Lot 31—70'x144', clear and level $3,000
Lot 35—70'x138', clear and level $3,100
Lot 39—75'x150', clear and level $3,200
West side—Lot 17, 70x150', nicely treed $3,350
25% DOWN, BALANCE 3 YRS.
Exclusive Agents
THE B.C. LAND
& Investment Agency Ltd.
922 Government St. EV 6-5555

CORDOVA BAY

Four acres of choice property suitable for SUBDIVISION or a small homestead. It's within 4-mile circle and a SEA VIEW. BARGAIN PRICED AT $7,700. Please call ROY McGILLIVRAY or J. MIDDLETON, EV 5-6741, Northwestern Securities of Victoria Ltd.

LOTS FOR SPRING
BUILDING

Cordova Bay $1350
Glanford Gardens $1350
Esquimalt $1200

These are a few of the buys that can be yours by contacting "Army" Armstrong, EV 6-3231 or GR 9-2855. Colony Realty Ltd.

ATTENTION
CONTRACTORS

Small parcel of property at Gordon Head. Could be divided into seven good-sized lots. Percolator tested by Saanich. For further information contact Harold Ware, office EV 2-7276, Town & Country Homes Ltd., or res EV 2-1461.

GORGE LOTS

Two choice lots, on sewer, 60x100. Nicely treed. $2,000 each. Call GEORGE CHAN, EV 5-6741, res EV 2-9416. Northwestern Securities of Victoria Ltd.

LOTS FOR $500.00

About 4 miles from downtown, nice levelled lots. For these and others please call G. Stricker.
MOREY & JOHNSTONE LTD.
GR 7-1811 or EV 3-3001

LOTS OF LOTS

Gordon Head, sea view, trees, NHA, 91x131. Handy bus and beach. $3,800. Mt. Tolmie, view, NHA, 67x208. Cleared. Good garden soil. $2,100. 4 VLA properties—close in, from $2,500 up. All in good quality residential areas. Handy schools and bus.
Call Terry Fortune, the Lot Man, at Morey & Johnstone Ltd.
GR 7-1811 or res GR 7-1229

*** BUILDING LOTS ***
150'x150' HIGH LOCATION
On Sewer, $1950, Terms to Suit
60'x170' ON SEWER
Terms Arranged, $1,500
75'x140' GORDON HEAD
1,200 sq. ft. area $1,950
Call Leonard Thomas at Douglas Hawkes Ltd., EV 4-7128 (residence EV 3-5685).

QUEENSWOOD
Beautiful lot of almost 3 acres. $6,500. Call Mr. Blenkinsop, P. N. Cabeldu Ltd., EV 3-7174.

DUPLEX LOT ON SHELBOURNE. Kasapi Construction. EV 5-5614.

HIGH VIEW LOT 87x140, CORNER Forbes and Pembroke. EV 6-6459.

LOT 56X120. CEDAR HILL. $1,300. EV 6-2327 after 5.

155 PROPERTY WANTED

WATERFRONT PROPERTY ON Shawnigan Lake, with or without cottage, reasonable. Victoria Press, Box 456.

CASH FOR ACREAGE ADJACENT to sewer. Kasapi Const. EV 5-5614.

156 ACREAGE FOR SALE AND WANTED

ROCKY PARKLANDS, SIX-MILE circle, 5 acres and up. C. G. Owen. EV 2-8503.

158 FARMS FOR SALE AND WANTED

"MOST OUTSTANDING"

buy of any kind on Vancouver Island. A rarity indeed. A solid, ready-to-go, 200-acre farm, appraised at $70,000 now going at a sacrifice sale of

$47,000

Urgency demands an immediate sale here at this embarrassingly low price. Investors, buy here and make a quick capital gain. NOTICE: Farm has its own 15-acre, deep lake, with FISH. Too much to tell here. Please phone for full information immediately to H. BITTERMAN, EV 5-6741. Not for a long, long while will anyone find such a SACRIFICE baragain as this. TRADES accepted here also. Northwestern Securities of Victoria Ltd.

DAIRY FARM

32 acres, 7 miles from Victoria. Modern 4-rm house, FC bsmt, O-O-M heat. Good barns, hay barns incl 40 tons hay. Milk house. All equip incl. Ford tractor and attach, manure spreader, side-delivery rake and other machinery. 8 milking cows, 3 heifers to freshen in March, 1 calf. Good year-round water supply.
Price $24,000
Mrs. McKeage, EV 5-8784 anytime.
Douglas Realty Ltd.

GORDON HEAD

1½ acres. High location. 20 fruit trees, 4-rm well-built home, liv rm, fireplace, din rm, lge cab kitchen, Pem bathrm, colored fixtures, 1 bedrm up, could be 2. Full bsmt. Lge workshop. Sep double garage. Full price $11,500. Terms.
Stan Hyland, res EV 3-3520
Financial Survey Ltd., EV 4-9305

158 FARMS FOR SALE AND WANTED

A UNIQUE PROPERTY

Over 40 acres of good, cleared land facing seafront with magnificent view of straits and mountains and frontage on main highway. All fenced. A good, well-kept farm home; 2 bedrooms, full basement, oil heat. Outbuildings. A valuable property, only $750 per acre. Terms, $30,000. Please call Mrs. Goldie, Sooke 472-5498.
P. R. BROWN & SONS LTD.
762 Fort Street EV 5-3435

Genuinely interested client wants small parcel of Saanich land, mostly cleared, with or without buildings. For immediate inspection call Wes Hobson, EV 2-4255, or EV 5-8050 (res). J. H. Whittome & Co. Ltd.

Eyewitness Tells Horror Of Avalanche

By THOMAS J. STONE

RANRAHICRA, Peru (AP)—This Andes Mountain village is dead and buried.

Most of its 4,000 residents, its tiny Roman Catholic Church, its tile-roofed houses and its stores lie under 45 feet of rocks and mud.

There is not a single visible reminder that a farm village in this snowcapped Andean region by the name of Ranrahirca ever existed.

All that can be seen is a steep, mile-wide river of churned-up earth and boulders that crashed down the mountain slopes and entombed the village.

It is unlikely that anyone who was in the village at supper time Wednesday escaped alive.

In a few terrible minutes—an eyewitness estimated eight—Ranrahirca and a number of little settlements around it were engulfed, burying alive those in the path of the avalanche.

FLED FOR LIVES

There were a few people living in adobe huts on the hills nearby who heard the warning roar of the oncoming rush of millions of tons of ice, snow, boulders and earth, and fled for their lives.

Among those who escaped are Manuel Melgarejo and his wife and two children.

"We had just had supper when we heard a big noise," he said I thought it was an explosion.

"I called my wife," he continued, "and we grabbed up our two kids and ran, leaving everything behind.

"When we looked back a few minutes later, we saw what had happened. And then it became fearfully quiet and a black cloud hung over the valley."

Melgarejo, whose house was not in the path of the avalanche, slowly walked back to look where Ranrahirca had been.

He and other hillside survivors were too stunned to run.

"I could not believe it," the 26-year-old mountain man said. "Not until dawn did I see the awful destruction. There was no one injured. All in the path were killed and buried.

"Some twisted and torn bodies were churned to the surface of the mass. They were placed on litters made of tree limbs and carried to a courtyard near the village," he said.

FINDS DEAD SON

An Indian woman wearing a broad-brimmed hat, a colored blouse and a black skirt sat next to one of the bodies. She straightened up and buried her face in her hands. She had found her 16-year-old grandson.

In a way the woman was more fortunate than many others. For hundreds of bodies will never be found. It is considered futile now even to try to dig into the debris for victims.

Ranrahirca lies about 200 miles north of Lima but it is a 12-hour drive since most of the route is over a mountain road where any miscalculation may mean death.

Peru will not be faced with a reconstruction task. There is nothing to be built and nobody to rebuild it for.

An eyewitness estimated that the avalanche pushed a river of debris one mile wide and six miles long. One boulder that crashed down the valley looked as big as a four-storey building.

In Lima the chairman of the avalanche disaster committee said the enormous slide left so few survivors that available aid is more than adequate.

"Nurses and doctors at the scene can find no one to take care of," reported Gen. Luis Urrelo. He said the number of dead "will probably never be known but I think it is over 2,000."

Building Collapses

SEATTLE (AP)—Five men were injured, one possibly seriously, as thousands of pounds of wet cement and reinforcing steel fell through a section of the roof of the parking garage under construction behind the new city hall Friday.

Russians Expelled

BELGRADE (AP)—About a hundred Russian wives of Albanian army officers and government officials have been expelled by the Albanian government, foreign diplomatic sources in this Yugoslavian capital reported Friday.

Quebec Red Resigns

MONTREAL (CP)—Camille Dionne, leader of Quebec's Communist party since 1956, has quit the post "due to a number of pressures and reasons, Carl Rush, provincial secretary, said today. Mr. Rush said the pressures were "not political," but declined to elaborate.

LOT FOR SALE

The City of Victoria invites tenders to purchase the following reverted land:

Lot 1, Section 4, Victoria District, Plan 14947, on the south side of Montrose Avenue east of The Rise (size of lot 59'x112').

Sealed offers will be received by the undersigned until 5.00 o'clock p.m. on Wednesday, January 17th, 1962, and must be marked on the envelope "OFFER FOR LOT." All offers must be accompanied by a deposit cheque for 10% of amount of offer. Highest or any offer will not necessarily be accepted. For further particulars apply to:

CITY LAND COMMISSIONER,
City Hall, Victoria, B.C.
January 10th, 1962.

NOTICE
RENTAL OF PROPERTY

Sealed offers will be received by the undersigned up to 12.00 o'clock noon, January 22, 1962, for the leasing for agricultural purposes of the following parcels of land located near MacDonald Park and fronting on East Saanich Road and the Victoria-Swartz Bay Highway.

Lot 2, Plan 14300, and Lot 1, Plan 14625, of Sections 16 and 17, Range 2 East, North Saanich District, having a combined acreage of 43.77 acres more or less.

CONDITIONS:
1. A certified cheque covering 10% of the rental bid must accompany each tender with payment of the balance upon notification of acceptance.
2. The right to sublet or assign will not be permitted.
3. The Department of Highways will not entertain or be responsible for any claim or liability whatsoever.
4. The use of the property to conform to all local by-laws and regulations.

Each cheque should be payable to the Minister of Finance. The highest or any offer is not necessarily accepted.

The term of the lease will commence from February 1, 1962, to December 31, 1962.

Envelopes to be plainly marked "Lease of Land, East Saanich Road."

H. T. MIARD,
Deputy Minister,
Department of Highways,
Victoria, B.C.

DEFENCE CONTRUCTION (1951) LIMITED

PROJECT: Alterations to Building No. 100, HMC Dockyard, Esquimalt, B.C.
File: 122-6-E1-87

SEALED TENDERS, marked as to content addressed to the undersigned will be received until 3.00 p.m. E.S.T., WEDNESDAY, February 7, 1962.

Plans, specifications and tender forms will be on view at Builders' Exchanges at Vancouver, Nanaimo, Victoria, and DCL Vancouver Branch Office and may be obtained by General Contractors only from DCL Plans Section, Room 158 at the address below on deposit of $25.00 payable to Defence Construction (1951) Limited. A security deposit as called for in the Tender Documents must accompany tenders.

J. D. JENNISON,
Secretary.

c/o Tender Opening Room,
No. 4 Temp. Bldg., 56 Lyon St.,
Ottawa, Ontario.

DEPARTMENT OF PUBLIC WORKS
NOTICE TO CONTRACTORS
JANITORIAL SERVICE, VICTORIA
LAW COURTS, VICTORIA, B.C.

SEALED TENDERS, endorsed "Tender for Janitorial Service, Victoria Law Courts, Victoria, B.C.," will be received by the Minister of Public Works, Parliament Buildings, Victoria, B.C., up to 2.00 p.m. on Monday, the 22nd day of January, 1962, and opened in public at that time and place.

Specifications and General Conditions of Contract may be obtained on and after January 15th, 1962, from the Superintendent of Works, Department of Public Works, 501 West Twelfth Avenue, Vancouver 9, B.C., and also from the Department of Public Works, Parliament Buildings, Victoria, B.C. All enquiries relating to specifications and tendering procedures shall be directed to the Department of Public Works, Victoria, B.C.

Each tender must be accompanied by a Bid Bond in an amount equal to five per cent (5%) of the tender price. This Bond shall be forfeited if the tenderer declines to enter into a contract. A Performance Bond in the amount of five per cent (5%) of the tendered sum, and in a form acceptable to the Minister of Finance, must then be provided by the successful tenderer prior to the award of the contract, all in accordance with the conditions of Contract. Certified cheques will not be accepted.

THE FORM OF TENDER SHALL BE SIGNED WITH THE ACTUAL SIGNATURE OF THE TENDERER AND ENCLOSED IN THE ENVELOPE PROVIDED.

No tender will be considered having any qualifying clauses whatsoever or which does not meet completely all requirements indicated above. The lowest or any tender will not necessarily be accepted.

Tenders not available for opening at the proper time and place will be returned to sender.

W. N. CHANT,
Minister of Public Works.
Department of Public Works,
Parliament Buildings,
Victoria, B.C.

Auctions
AT
Maynards
Every Thursday
2 SALES
10 am and 7.30 pm
CARS — BOATS
AS NEW QUALITY
FURNISHINGS
AND
APPLIANCES
All Goods on View
Every Wed. and Thurs.
Also Watch for
Outside House Sales
and other
Special Auctions
731-3 JOHNSON ST.
EV 4-5921 EV 4-1621

NEWSPAPER ADVERTISING
STIMULATES BUYING

MAYNARD'S DISCOUNT
FLOOR REOPENS
MONDAY 9 A.M.
Open Daily 9-5 p.m.—Thursday Till 9 p.m.

We buy for cash at low prices
and you get the same advantage
by buying from us for cash.

READ THROUGH THESE CASH BARGAINS

SPORTING GOODS, ETC.
Ice Skates—Reg. $12.00 .... Now $8.00
Football Boots—Reg. $6.00 .... Now $3.75
Boxing Gloves—Reg. $5.25 .... Now $3.50

SCUBA GEAR
Tank and Harness—Reg. $105.00 .... Now $55.00
Regulator—Reg. $65.00 .... Now $35.00
Spear Gun—Reg. $35.00 .... Now $17.50
Fins (pair)—Reg. $14.00 .... Now $8.00
Camera (Underwater)—Reg. $24.95 .... Now $15.00

FISHING GEAR
Lures—Reg. to $1.25 .... Now 50¢
Mono Filament Line—Reg. to $2.70 .... Now $1.30
Rods—Reg. to $14.95 .... Now to $9.00
Norwegian and British-made Fish-hooks—
Best quality .... Any 15 for 50¢
Etc., etc.

LADIES
Cases of Costume Jewellery—
Per box .... 50¢, 75¢ and $1.00

500 PAIRS SHOES
Modern and quality matron styles .... $2.00 and $5.00
ALSO MEN'S SHOES AND
LOGGING-WORKING BOOTS
Golf Clubs—Reg. $7.95 .... Now $4.25
Life Jackets—Reg. $6.00 .... Now $3.00

1960 Elgin 7½-h.p. Outboard Motor
Little used. Reg. $225.00 .... Now $115.00
Golf Balls .... 3 for $1.00 Club Mitts

BASEBALL MITTS, reg. to $12.95, now to $8.95
Baseballs—Reg. $1.50 .... Now 90¢
Tennis Racquets—Reg. $9.95 .... Now $6.95
Badminton Racquets—Reg. $7.95 .... Now $5.95
Bowling Shoes—Reg. $6.50 .... Now $3.50
Track Shoes—Reg. $5.50 .... Now $3.00
Baseball Shoes—Reg. $5.50 .... Now $3.00

EXPENSIVE NIAGARA "CARSAGE"
Car Massage, back and headrest—6V and 12V,
(2 only)—Reg. $90.00 .... Now $35.00
Air Mattresses—Reg. $10.95 .... Now $6.95
Flashlights—Reg. 79c .... Now 49¢
Flash/Lighter—Reg. $1.95 .... Now 95¢
Paint Brushes, 1" and 2"—Reg. 79c and
$1.10 each .... Now 2 for 70¢ and 2 for 90¢

New De Luxe Aqua-Vac—Wet/Dry
Vacuum Cleaners—Home, heavy duty and commercial.
Retailing reg. $275.00 with full guarantee.
Now for $100.00

Swiss-Made, Date and Incabloc Watches
Reg. $15.00 for $6.50 — $17.50 for $8.00 — $27.00 for
$9.50, $35.00 for $14.00—$40.00 for $19.00.
SHEET GLASS, 24"x14". Per piece .... 25¢

New De Luxe Quaker Oil Space Heaters
Suitable for Small Houses, 4 to 5-Room
Bungalows or Cottages
35M B.T.U.—Reg. $135.00 .... Now $55.00
50M B.T.U.—Reg. $160.00 .... Now $69.00
Complete with Oil Tanks and Carburetors
Also Draft Controls, Elbows, Chimney Pipe at
Fraction of Original Price
Drive Pulleys—Reg. $1.50 .... Now 60¢

MARINE HARDWARE
10-lb. boxes Boat Nails, reg. to $10.00. Now $3.50 and $4.00. Carbs., $2.00 each. Elec. Motors, $3.00 and $3.50. Rope. Inflate Ski Belts, $1.50. Mast Rings, brass and aluminum, $1.00 and $2.00.

Hundreds of Best Quality Chrome Boat Fittings
All at Drastically Low Saving Prices
Boat Soap Cleaner, bottle .... 75¢
Boat Kote Polish, reg. $1.55 .... Now 75¢
Z-Spar and Gilux Marine Paint
Tackle Blocks .... $3.00 to $10.00
Navigation Charts .... 25¢ Lights
Dozens and dozens of costly items at fraction of their original price, for the commercial fisherman and all pleasure sailors.

New Persian Pattern Carpets
All sizes and qualities, in beautiful colors and authentic Persian designs—AT LESS THAN HALF PRICE.

See Our Selection
See our Love Seat and Chesterfield Suites, in all designs and fabrics at straight

FACTORY PRICES
10% Down—14-Day Delivery

GOOD USED NAVAL CLOTHING
Heavy Blue Overcoats $2.00
Oilskins .... Lined, $3.50; Unlined, $2.00
Also Jumpers, Jackets, Jeans, Trousers, Belts.

LADIES
New quality Dresses, mostly matron sizes .... $1 to $8
Slacks .... $2.50 to $3.50 Skirts .... $2.00 to $5.00

ROOM-SIZE "PEERLESS" CARPETS
9'x12'—Reg. $69.95 .... Now $35.00
Other Carpets and Rugs
New Spring-Filled Roll-a-way Cots—
Reg. to $32.50 .... Now, each $22.99
Gym Shoes .... pr. 70¢ Slippers .... pr. 89¢
"Happy Time" Linen Plastic Baby Crib—
Spring-filled mattresses. Reg. to $22.50 .. Now $12.99
Two sizes

NEW, BEST QUALITY
RESTMORE - SERTA MATTRESSES AND
BOX SPRINGS AT LESS THAN
FACTORY COST—COMPARE

3'3"x6'6" (King size long) Flexolator De Luxe—Reg. $79.50 each.
Box and Mattress, complete with legs .... Now $75.00
"RESTMORE" Reversible De Luxe Bed, Box and
Mattress—Reg. $144.50 .... Now $68.00
King Size Single "Golden Sleep" Restmore—Reg. $159.00.
The unit, complete with legs .... Now only $75.00
Restmore Full Size Box Spring on Legs—
Reg. $95.00 .... Now $45.00
Restmore De Luxe Box Springs—
Reg. $69.50 .. now $37.50 Reg. $59.50 .. now $30.00
Reg. $78.50 .. now $40.00. Also—
Simmons De Luxe Pocket Spring Box—
Reg. $78.50 .... Now $40.00
Restmore "Smoothie De Luxe"—Reg. $69.50.
On Legs 4'x6' .... Now $35.00
And far, far more sizes—3'3"x6' and 6'6", 4'x6' and 5'6". Also 4'6"x6' and 6'6".

MAYNARD & SONS
AUCTIONEERS - APPRAISERS - VALUERS
Since 1902 EV 4-5921, EV 4-1621
731-33 JOHNSON STREET

CLOSE TO 1,000 TEEN-AGERS attend regular "Guys and Dolls" skating sessions for teen-agers each weekend at Memorial Arena. Special contests are held for youngsters, usually from 12 years of age and up. Part of crowd on ice at party Friday evening is seen in picture above. (Times Photo.)

SPENT $20 A DAY ON CIGARS

Zany Antics of Kovacs Won Him TV, Film Honors

COLONIAL Secretary Reginald Maudling flew to Trinidad today for crucial talks aimed at reviving the foundering West Indies Federation, in trouble since Jamaica voted to secede last September.

LOS ANGELES (AP)—Ernie Kovacs, the cigar-chomping comic, was killed early today when his station wagon crashed into a power pole in West Los Angeles, the coroner's office said.

The comedian was thrown from his car, police said, after it skidded on wet pavement on Santa Monica Boulevard.

He suffered extensive head injuries, said a spokesman at the coroner's office where the body was taken.

Kovacs, 42, was alone at the time of the accident.

Kovacs was married to actress Edie Adams.

He won success in films and on television. On TV his sponsors let him do pretty much as he pleased. His final TV special was done without words.

"There's too much talk on TV," he said.

Associates said Kovacs had spent the evening at the home of director Billy Wilder, his closest Hollywood friend.

Kovacs and his blonde singing star wife both had attended a party, a baby shower for Milton Berle's wife. Miss Adams had left the party in her own car shortly before Kovacs.

The Wilders heard about the crash on the radio shortly after the comedian had left their home and they rushed to his house to tell Miss Adams. She collapsed on hearing the news and was placed under a doctor's care, informed sources said.

HIT THE JACKPOT

Others at the party were the Dean Martins, Lucille Ball and her new husband, Gary Morton, entertainer Yves Mansand and a score of other filmland people.

Kovacs, son of a Hungarian tavern owner at Trenton, N.J., sang in stock companies and played bit parts before he hit the show business jackpot by taking part in a talent audition on Broadway. In five years he rose to stardom.

Kovacs won fame on television and in movies with his zany antics such as curling his lip over his moustache and staring squarely into the camera, giving a surprising cyclops-like effect.

Kovacs' first movie was Operation Mad Ball in 1957. He played a stuffy superior officer who vied with co-star Jack Lemmon for the affections of nurse Kathryn Grant.

That role pegged him and producers cast him as a captain many times thereafter. His latest: a captain in Sail a Crooked Ship.

Kovacs, who spent about $20 a day on cigars, came to Hollywood with a reputation of being one of television's most inventive comics — a writer, producer, star and director of many shows that were television classics.

In his first picture, he told the toughest studio boss in town—the late Harry Cohn of Columbia—to go to hell. He wound up with a $600,000 house, a price of $200,000 a picture and a reputation as one of the brightest movie comedy finds in years.

"For some reason, Harry and I became great friends after that," Kovacs said. "Don't ask me why."

Kovacs' hilly driveway has an asphalt turntable which spins cars around like a railroad roundhouse and heads them downhill. In his den, there are such things as an indoor waterfall and a wine cellar that had artificial cobwebs on the bottles.

Kovacs was one of Hollywood's better-known gamblers. A gourmet, he paid his cook $1,000 a month.

LOCAL BRIEFS

Owner-manager of the Net Loft Restaurant, Stanley Booker, 413 Simcoe, has been re-elected president of the Victoria and Vancouver Island branch, Canadian Restaurant Association for the third consecutive year.

Other officers are: William Webb, first vice-president; William Norris, second vice-president; R. S. Porter, treasurer; Dolcina Guelpa, secretary.

Directors are: Harry Down, Kenneth King, Arthur Nugent, Charles Taylor, Larry Mudyrik, Peter Schmidt, Victoria Watson, Kenneth McLean, Claire Bowman, Chuck Wong and Bill Hendry.

* * *

Goodwill Enterprises and the work it does will be the topic at a meeting of the Margaret Jenkins and Bank Street Schools PTAs Monday at 8 p.m. in the Margaret Jenkins auditorium.

* * *

Winners of the monthly masters points tournament of the Victoria Allmasters' Duplicate Bridge Club were Ricki Nickells and Jim Duprau, north-south, and Liliane LeButt and Tony Marsh, east-west.

* * *

E. W. Abraham will speak on "Psalm 91 for Shelter" at a prayer service held Monday at 8 p.m. by the British-Israel World Federation in the Newstead Hall.

* * *

Victoria's centennial celebrations will be discussed by historian James K. Nesbitt at a meeting of the B.C. Government Employees' Association Monday at 8 p.m. in the Douglas Building Cafeteria.

Norman T. Richards will be installed as president of the group during the meeting. John A. Hawes, vice-president; Eric Fawcett, treasurer, and Clare Glendenning, secretary.

* * *

Tillicum - Hampton P.T.A. will meet on Monday at 8 p.m. in Hampton School. Former principal of Tillicum School, Walter Kitley, will show slides of a recent European trip. Refreshments will be served.

* * *

Margaret Allison, 3132 Milgrove, was fined $25 and costs in city police court Friday for failing to file her 1960 income tax form before the required date, Dec. 6.

Mrs. Allison said she filed it Dec. 7, and would have had it in on time except she had trouble with some intricacies of the form.

* * *

Family court probation officer Brian Wharf, will speak of his work at a meeting of the Burnside PTA Monday at 8 p.m. in the school auditoruim.

* * *

A meeting of the Lansdowne Junior High PTA will be held Monday, at 8 p.m., in the school library.

At the annual meeting of the League of Roses (Lancs and Yorks) recently, Harold Inman was elected president for 1962. He succeeded Reginald Clarke.

Other officers are: Mrs. Gladys Baker, first vice-president; Mrs. Lillian Duffell, second vice-president; James Kelly, treasurer, and Mrs. Eva Aspinwall, secretary.

On the executive are: William Fairhead, Mrs. Celia Fairhead, Mrs. Lily Ashworth, Mrs. Florence Purcell and Mrs. May Rodgers.

* * *

John Vanos, no fixed address, pleaded guilty in city police court Friday to three charges of uttering forged cheques and was remanded until Jan. 19 for sentence and probation report.

Detective Angus Munro of the city force told the court Vanos drew cheques of $10, $20 and $22 on the Bank of Montreal in the name of John Simon. He then cashed them at the Hudson's Bay Co.

Vanos came to the police later and admitted the crimes.

* * *

Annual meeting of the Victoria British-Israel Association will be held Tuesday at 7.45 p.m. in the Newstead Hall, 734 Fort.

* * *

Times associate editor Arthur Stott will conduct a question and answer session at a meeting of Willows PTA, Tuesday, at 8 p.m., in the school.

Speaking first on the "Pros and Cons of Merit Pay for Teachers" will be Kenneth Leeming, former school board finance chairman, and Bernard Gillie, principal of S. J. Willis Junior High School.

TRAFFIC FINES

In city police court Friday: Hugh Robert Archer, 1309 Yew Street, driving over a fire hose, $10.

Jagindar Singh, 825 Roderick Street, no hand signal, $10.

Congo Policy Hit

NEW YORK (AP)—Senator Barry Goldwater (Rep., Ariz.) said Thursday night the United Nations action in The Congo amounts to "financing armed aggression levelled at people who ask nothing more than to be independent."

Goldwater made the comment after confirming that he was a sponsor of the American Committee for Aid to Katanga Freedom Fighters.

A. H. Heaslip and Associates
OPTOMETRISTS

A. H. Heaslip — E. S. H. Ray
S. O. Olsen — W. E. Beck
E. T. Menkes — J. R. Kidd

Offices in EATON'S Stores Buildings

Complete Optometric Services including contact lenses.
For Appointment Call

- Victoria, EV 2-7141 or Zenith 6100
- Vancouver, MU 5-7112 or MU 2-1515
- Brentwood, CY 9-5511
- New Westminster, LA 2-2741

ASSEMBLY SWEARS IN KENYATTA

NAIROBI (AP) — Jomo (Burning Spear) Kenyatta, freed last August after nine years in prison on charges of leading Mau Mau terrorist uprisings, was sworn in today as a member of the Kenya Legislative Assembly.

Kenyatta, who has foresworn violence in his campaign for this East African land's independence from Britain, was returned to the council unopposed. He filled the seat for the Fort Hall constituency vacated by Kariuki Njiri in Kenyatta's favor.

Car Fare Boosted On Gabriola Is. Government Ferry

New fares announced Friday for the government's Gabriola Island ferry from Nanaimo are unchanged for passengers but boosted for autos.

If you drive a car under nine feet long, you'll pay about the same as when the ferry was privately operated. But even the smallest British cars are 10 feet.

The nine-foot rate is 60 cents; the fare is double for any car between nine and 18 feet, and tripled for anything longer than that.

An official of the highways department said the 60 cent rate is about the same as the fare charged by Davis Shipping Co., which ran the Gabriola ferry until the purchase on Monday.

The highways department paid $22,000 for the franchise and the vessel MV Eena.

The passenger fare remains 20 cents, with commuters tickets at 10 for $1.50. Students travel free.

The Toyko telephone directory in 1961 listed 1,000 restaurants offering eel specialities.

PUZZLED PIGEONS FROZEN ON TREES

JACKSONVILLE, Fla. (AP)—A freezing rain coated streets, trees and wires with ice Friday and no one could have been more puzzled than the pigeons.

Some of them froze to trees during the night and were stuck until the sun warmed things up in late morning. Then they started falling.

One old pigeon hit the sidewalk but got up apparently unhurt and waddled dizzily along the grass. His wings were frozen to his body.

EATON'S
Semi-Annual
SALE
FURNITURE
and Home Furnishings
Continues

Shop for a single item or a complete houseful of fine furniture and accessories . . . and save on every purchase during EATON'S Semi-Annual Home Furnishings Sale. Use your EATON Budget-Charge to shop with NO DOWN PAYMENT!

Re-check your 12-page flyer

Take advantage of the exceptional values in smart furnishings and accessories now on sale at EATON'S.

Coming January 17 to 23
EATON'S Carpet Clinic
Victoria Store

- EATON'S qualified Carpet Consultant will be in attendance to discuss your floor-covering problems.
- EATON'S comprehensive stock of Broadloom is available to you through our Carpet Clinic.
- Sample swatches will be shown in your home if you wish.

EATON'S
CANADA-WIDE
1.49
DAY

Wait! Shop! Save!
On Sale Tuesday, January 16!

Join the thousands who look forward to EATON'S value-packed 1.49 Day in EATON'S Stores coast-to-coast. Use your EATON Account, or buy for cash . . . the same exciting savings prevail. Shop in person bright and early Tuesday for exciting values in items for home and personal use, on 1.49 Day at EATON'S!

EATON'S Monday Store Hours: 9 a.m. to 5.30 p.m.

Telephone EV 2-7141, or ask for Zenith 6100

EATON'S
Coats with a Double Life
Switch from Sandstone Beige to a Favourite Springtime Colour

Budget-Pleasing
Reversible Raincoats
Petite and Regular Sizes by "Irving Posluns"

What a treat to find such style-conscious reversibles at just 19.95! Made of finely woven "Heathcote" poplin, treated with DuPont "Zelan," the durable water-repellent. Straight, full cut, with slash pockets and smartly tabbed raglan sleeves.

Regular Sizes 14 to 20
In navy, rich brown or gold-colour, reversing to sandstone beige. Each 19.95

Petite Sizes 6 to 12
In gold-colour, rich brown or Loden green, reversing to sandstone beige. Each 19.95

EATON'S—Coats, Second Floor, Phone EV 2-7141

T. EATON Co. CANADA LIMITED

Entertainment — Page 7 | Home Building — Page 14 | Full Week's TV — Pages 11, 12 | Books — Page 6

ROTO MAGAZINE COLOR 14¢

WEEKEND EDITION

16 PAGES COMICS 14¢

Victoria Daily Times

WEATHER: Cool, Cloudy, Showers

THE HOME PAPER
PHONE EV 2-3131

VOL. 129, No. 11 ★ VICTORIA, B.C., SATURDAY, JANUARY 13, 1962 —76 PAGES PRICE: 10 CENTS WEEKEND 14 CENTS

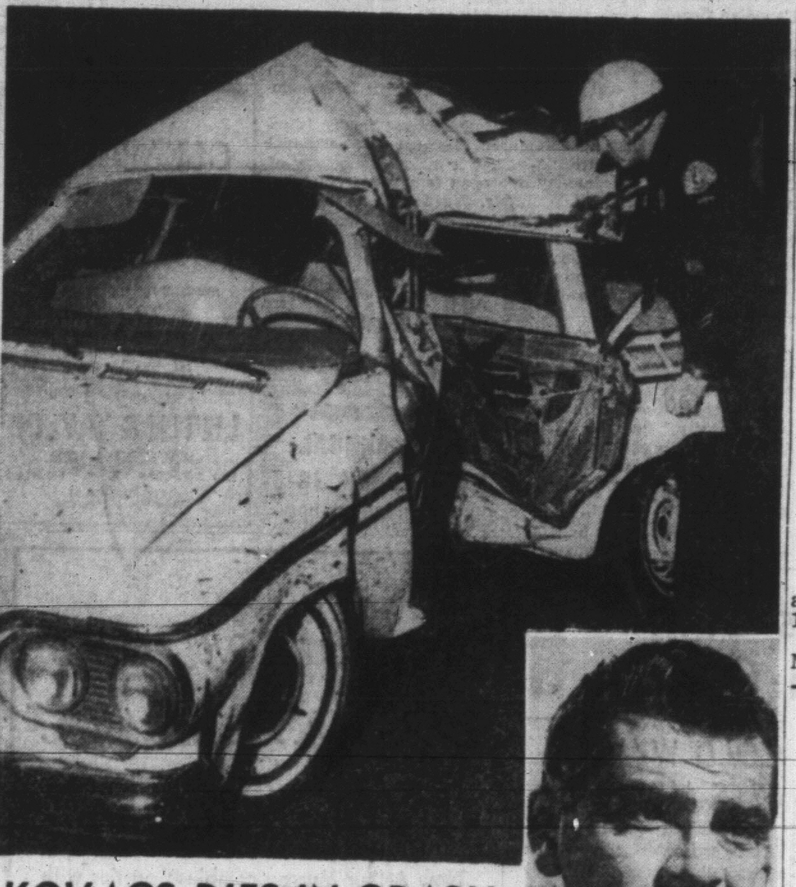

KOVACS DIES IN CRASH

Traffic officer inspects wreckage of station wagon in which comedian Ernie Kovacs (inset) was killed early today in Beverly Hills. Car skidded on wet pavement and crashed into power pole. See story Page 32. (AP Wirephoto.)

Ottawa View 'Cautious' On U.S. Tariff Cut Plan

No Enthusiasm At Trade Talks

By TOM GOULD
Times Ottawa Bureau

OTTAWA—Canadian and U.S. cabinet ministers ended two days of talks on major world trading problems today in agreement on broad objectives but at odds over methods.

If the U.S. cabinet ministers attending the seventh meeting of the Canadian-U.S. joint cabinet committee on trade and economic matters expected enthusiastic Canadian support for President Kennedy's proposals to tie the free world together in a freer trade pact, they were doomed to disappointment.

When the meetings began Friday morning, Canadian Trade Minister George Hees jokingly told reporters: "Theoretically, we are against sin." A communique issued at the conclusion of the talks this morning confirmed his declaration.

The communique said the Canadian ministers "reiterated their support for expansion of world trade on a multilateral non - discriminatory basis, and Canada's readiness to play a constructive role in the promotion of freer world trade.

U.S. Members Welcome Statement

"United States members welcomed this statement, and pointed out that the U.S. had consistently supported these objectives for many years."

There was no mention of the fact that the new tariff cutting proposals announced by President Kennedy Thursday are directed almost entirely at reaching an accommodation with the booming European Common Market.

What President Kennedy proposes is the elimination of tariffs between the U.S. and the Common Market nations of which the U.S. and Common Market countries produce 80 per cent of the world supply. This would affect automobiles, machines and hard goods, some electric appliances and a wide range of other goods.

He also wants Congress to give the administration power to reduce up to 50 per cent the tariff on other goods.

At the conclusion of the talks, U.S. Secretary of the Treasury Douglas Dillon said Canada would substantially benefit from such reductions in the tariff between the U.S. and the Common Market, since U.S. trade policy is generally based on the most-favored-nation principle.

However, it is considered extremely unlikely, in view of past statements by the U.S. president, that Canada will be given a "free ride" without counter-concessions.

Here is what the communique had to say about the Common Market: "The committee noted the current negotiations between Britain and the European Economic Community and the widespread consequences which British entry into the EEC would have for the rest of the world.

Commonwealth Links Recognized

"The committee recognized the great importance of the Commonwealth as a unique association of free nations bridging five continents and the constructive contribution which it was making to world peace and stability.

"Canadian ministers emphasized that the Commonwealth trade links, including the exchange of preferences and the historic right of free entry into the United Kingdom market, were an essential cohesive element in the Commonwealth association.

"They stressed the importance which the Canadian government attached to Britain's efforts in their negotiations with the EEC to safeguard the trade interests of Canada and other Comonwealth countries.

It is no secret, of course, that the U.S. has supported and encouraged the British to join the EEC, no matter what consequences this may have to immediate Canadian trade interests. External Affairs Minister Howard Green at one time bitterly assailed the U.S. for giving Britain such encouragement.

Mr. Dillon was asked at the press conference if he was happy with the Canadian position on trade matters.

"I don't think you should take it one way or another," he replied, in one of the least enigmatic comments made during the conference.

He said that since the U.S. was not directly involved in Britain's negotiations with the EEC, and since Canada had a more direct interest in the matter than the U.S., "it would not be appropriate for the U.S. to inject ourselves" into the subject.

WIFE HELD IN HOSPITAL

Man Slain At Saturna

A young Saturna Island man was shot and killed at his Lyall Harbor home Friday between 9.30 and 11.30 p.m.

Victim is William Money, 22, son of W. James Money, road foreman and well-known resident of the island.

Widow of the dead man is under police surveillance in Lady Minto Gulf Islands Hospital at Ganges, Salt Spring Island.

The tragedy came to light at 11.30 p.m. when Mr. Money's workmates at the lightweight aggregate plant on the island called at his home as usual to take him to work with them.

WOMAN DAZED

They found him dead in his bed, and also in bed was his wife, in a dazed condition and apparently oblivious to what had happened.

They called the dead man's father and RCMP at Ganges.

A coroner's inquiry was held at the Money home at 10 a.m. today, and the police investigation continued.

To the knowledge of Saturna residents, Mr. Money was last seen alive at 9.30 p.m. when he disembarked from the ferry after a day in Victoria.

LOST FIRST SON

He and his 21-year-old wife were described as a "happy, devoted couple." They had lost their first child, but are the parents of a five-month-old son, Gordon.

Neighbors reported Mrs. Money had suffered poor health since the birth of the child, but had been able to take care of the home and family.

It was expected the body would be taken to Ganges.

Parents of the victim have taken the grandchild. Also surviving are a younger brother and sister.

Saturn is the most easterly of the Gulf Islands, lying 25 miles northeast of Victoria, and within a mile of the international boundary. Lyall Harbor is a well-known anchorage, and most of the island residents live close to its shores.

WILLIAM MONEY
. . . found dead in bed

POLICE PAY FOR DAMAGE BY DRUNK

TORONTO (CP) — A policeman who arrests a drunk is responsible for the drunk's actions, the Ontario Court of Appeal ruled Friday.

The court upheld a judgment by Judge Donald Lewis of Brockville, who awarded service station operator Eric Jansen $285.16 against Const. Paul Marshall.

The case arose after the policeman arrested a drunk in Brockville Sept. 10 and took him to Jansen's service station to telephone for the police wagon.

A scuffle developed when the man objected to going into the service station, and a battery rack and cash register were knocked over. Of the money spilled from the register, $38.99 was not recovered.

The appeal court upheld Judge Lewis' ruling that Const. Marshall became responsible for the man when he arrested him.

WIRE BRIEFS

New Federal Building

OTTAWA (CP) — The federal government announced today it will erect a $9,500,000 building here to serve as headquarters for the northern affairs and forestry departments. Construction is to begin soon.

Plane Reported Down

MIAMI (UPI) — A twin-engine plane was reported down in the water north of Cat Bay in the Bahamas today, but the Coast Guard said one of its search planes was unable to find any immediate trace of a of a crash.

Sukarno Backs Down

BOGOR (AP) — Indonesian President Sukarno met his national security council today amid indications he has abandoned his time limit for a diplomatic solution of his dispute with the Dutch over West New Guinea.

Crash Kills Instructor

PETERBOROUGH, Ont. (CP) — A driving instructor was killed Friday night when a car driven by his 19-year-old pupil was involved in a head-on collision. Jack Elmer Metcalfe, 32, died en route to hospital after a car driven by Carole Ann Henshaw collided with another car. Miss Henshaw was reported in serious condition.

Arrest Ordered?

LEOPOLDVILLE (UPI) —Diplomatic sources said today that central Congolese Premier Cyrille Adoula had ordered the arrest of leftist Vice Premier Antoine Gizenga in Stanleyville. But Adoula himself denied the report.

UDALL
. . . tight-lipped

CARDBOARD WALLS BLAMED

'Useless Loss' As 5 Tots Die

MONCTON (CP)—Five children were burned to death early today when fire swept through a two-storey frame house in a city residential area. Three children and a youth escaped.

Dead are Sheila, 15; Joan, 8; Donna, 6; Claude, 4, and four-month-old Heather, children of Mr. and Mrs. Fred Dempsey, who left for Fredericton to attend a funeral a few hours before the fire broke out.

In hospital is their son, Gavin, 20, who suffered burns to the hands and face when he assisted Floyd, 9, and Joan's twin brother, Eugene, to safety. A ninth child, Douglas, 13, made his own way out of the burning house. Gavin was reported in satisfactory condition. The other three were uninjured.

The fire, believed to have started in the kitchen in the early morning, spread quickly through the house. The children were asleep on the second floor!

Gavin threw Floyd and Eugene from a second-storey window into the waiting arms of neighbors who were aroused by cries for help. He and Douglas then made their way out by the window.

Moncton Fire Chief Murray McKie termed the fire "a useless loss of life."

"The rapid spread of the fire was obviously caused by the use of a glorified cardboard used in building across Canada and the United States," he said.

The chief warned that "as long as this material is sold there will be more loss of life by fire."

Fire officials said the material on the walls was composed of a pressed pulp substance and contained sulphur which gave off fumes when burning.

Midsummer Deadline Hinted on Columbia

Times Ottawa Bureau

OTTAWA—U.S. Secretary of the Interior Stewart Udall today indicated the U.S. will not wait past midsummer for an end to the Columbia River deadlock.

Mr. Udall, in Ottawa to attend a meeting of the joint U.S.-Canadian committee on trade and economic matters, met Justice Minister Fulton twice at social functions Friday.

The two men were the central figures in a bitter dispute late last year. Mr. Fulton accused Udall of working with B.C. Premier W. A. C. Bennett to arrange a "sell-out" of B.C. power resources.

There was no sign that the two men had buried the hatchet.

Mr. Udall did say "I think we understand some facets of the problem better now," and that "I think also that we agreed on the need to develop the facts more." He would not elaborate.

Mr. Udall said a dispute between Canada and the U.S. "is not going to get power for anyone."

"If necessary," he said, "we might have to make some adjustments to get the treaty to work." Again he would not elaborate.

'VERY' AWKWARD

Mr. Udall was asked if he had set a deadline for implementation of the Columbia River treaty, signed almost one year ago. He said there was no deadline, but added: "If by midsummer this thing is a dispute instead of a treaty, it will put us in a very awkward position. That is all I will say."

Pact Ends Walkout At Ford

TORONTO (CP)—Ford Motor Company of Canada Ltd. and the United Auto Workers (CLC) today signed an agreement covering 7,200 hourly-paid employees at four Canadian plants.

The three-year agreement ended 10 hours of strike action at plants in Toronto, Windsor and Niagara Falls. The 3,200 employees at the Oakville, Ont., plant jumped the Friday midnight strike deadline to engage in a premature walkout and had been on the picket line since about 6 a.m. Wednesday.

Union officials said swift ratification by memberrship is expected and that all the employees likely will return to their jobs by Monday morning.

The contract provides for an increase in wages of six cents an hour, or 2½ per cent, each year for the next three years. Substantial improvements in company-paid insurance plans and pension benefits were also agreed upon.

ECM Must Reach Pact By Tonight

BRUSSELS (Reuters) — Weary cabinet ministers from the six Common Market countries today renewed efforts to hammer out a common farm policy with their deadline only hours away.

The ministers had only a few hours sleep after a late session Friday night. Some big issues were still on the agenda but most delegates thought they would reach agreement by the deadline tonight—because they could not afford to fail.

Four main problems still faced the ministers: Financing of the common farm policy, progressive harmonization of cereal prices, application of escape clauses for fruit and vegetables and length of the transitional period for applying the common policy.

Smallpox Panic Spreads

LONDON (AP) — A fourth victim of smallpox died today as fears of a serious general outbreak of the disease spread to a third British city.

Michael Gibson, two, died in a hospital at Birstall, near Leeds—not far from the city of Bradford, where a 49-year-old woman and a 40-year-old man already had died.

The smallpox scare began when Ismat Khan, a Pakistani, arrived in London from Karachi suffering from the disease on Christmas Day. He died Jan. 7.

Four other children and a nurse at the hospital where the Gibson baby died were believed to have contracted the disease. In Bradford seven suspected cases were under observation. In London, Darrhel Khan, 21, sister-in-law of Ismat Kahn, was in hospital as another suspect.

Health authorities said no clues so far had been found to explain the outbreaks in Bradford and Birstall.

Postal Strike Will Spread

LONDON (Reuters) — Britain's post office engineers' union said today its 76,000 members will shortly join 170,000 postal workers staging a work-to-rule slowdown in protest against the postmaster-general's refusal to consider their pay claims until the government's "pay pause" is ended.

SALVADOR SET CHURCH AFIRE BUT . . .

'His Intentions Were Good'

LOS ANGELES (AP)—Salvador Salinas, 6, feels a little better today because the priest said he meant well, even if he did set the church on fire.

Salvador wanted to light a candle to the Baby Jesus before the Nativity scene was dismantled at Our Lady of Lourdes Church. He figured that Friday would be his last chance.

"After school I decided to place the candle, but I didn't know where," he related. "So I put it in the crib. Then I went out. Outside I discovered I forgot my lunch box near the altar so I went back in. Flames were all over the place."

The fire destroyed a $4,000 mosaic of Christ and caused $6,000 damage to the church. But Rev. Lawrence F. Spencer, Salvador's first-grade teacher in the church school, hastened to comfort the distraught boy.

"Your intentions were good, and that's what matters," the priest told him. "And, luckily no one got hurt."

Trade talks often seem t' start with tradin' compliments and end up tradin' punches.

★ ★ ★

A full-scale gold rush w'd make a wonderful centennial feature if somebody c'd jist find th' gold.

★ ★ ★

Wouldn't mind gittin' assessed double in Saanich if th' place wuz really twice as good t' live in.

Index to Inside Pages

	Page
Ice, Snow Follow Gales In Britain	3
Vicious Conflict In Algeria	5
Socred Campaign Launched	5
Allies Prepare for UN Session	16

Ask The Times	17	Dear Abby	20	Sports	8, 9
Births, deaths	24	Finance	10	Waring	5
Churches	18	Penny Saver	20	Weather	5
Classified	24	Radio	27	Women	20, 21
Comics	13	Silenus	5	Why Grow Old?	20

Centennial Flashback . . .

THIS DAY IN VICTORIA · 1862

JANUARY 13

Merchants were warned by police that the Sunday closing law will be strictly enforced in the future, with no exceptions. Complaints had been received that several merchants were openly flaunting the law.

★ ★ ★

With the thermometer standing well below freezing, passengers and freight from steamers arriving in Esquimalt Harbor reached Victoria in horse-drawn sleighs. Roads were reported in excellent condition.

★ ★ ★

Voters' lists closed at 4 p.m., and those who had not registered by that time were not allowed to vote in any elections held in 1862. Rental of $5 month for six months qualified a voter, and owners of real estate worth £50 or 20 acres in extent were also qualified.

★ ★ ★

The bark Anna G. Barnard passed down the Strait bound for San Francisco with a cargo of coal from Nanaimo.

FULL TORONTO TRADING

TORONTO CLOSING STOCKS
By The Canadian Press
Toronto Stock Exchange—Jan. 12

Complete tabulation of Friday transactions. (Quotations in cents unless marked $. z—Odd lot. xd—Ex-dividend. xr—Ex-rights. xw—Ex-warrants. Net change is from previous board-lot closing sale.)

In addition to the Canadian Press report of the full Toronto trading, market quotations are also supplied by Canadian Investment Dealers' Association, James Richardson & Sons, Hugh Mackay & Co., A. E. Ames & Co., Hagar Investments Ltd. and T. H. Burns & Co.

INDUSTRIALS

A—B

Stock	Sales	High	Low	Close	Net Ch'ge
Abitibi	3163	$41⅛	39¾	41	+1
Abit pr	50	$25¼	25¼	25¼	
Acad-Atl	350	$13⅝	13⅝	13⅝	+ ⅛
Acad-Atl A	200	$23½	23½	23½	
Agnew-S	z115	$18	18	18	
Alta Dist	500	270	265	265	—10
Alt Dis vt	300	190	185	185	—5
Alt Dist w	1125	120	110	120	+10
Alta Gas	1686	$37⅝	37¼	37¼	— ¼
Alt Gas pr	z5	$109½	109½	109½	
Alt Gas B pr	z5	$107½	107½	107½	
Alt Gas w	1440	$16⅝	16	16	— ⅝
Alta Nat	840	$21	20¾	21	+ ½
Alg Cen	200	$23	22¾	22¾	+ ¼
Alg Cen w	1221	830	830	830	—20
Algoma	1145	$49⅝	49	49⅝	+ ⅝
Algonquin	410	$11	[illegible]	[illegible]	[illegible]

Stock	Sales	High	Low	Close	Net Ch'ge
Roe AV C	3238	$7	6⅝	6⅞	
Roe AV pr	z30	$86½	86	86½	
Rolland A	200	$11¼	11¼	11¼	
Rothman	500	$11½	11⅜	11⅜	— ⅛
Royal Bank	361	$83¾	83½	83¾	+ ¼
Royalite	10635	13⅝	12¾	13⅛	+ ⅜
Russell	645	$11⅝	11½	11⅝	
St Maurice	2000	110	105	110	
Salada-S	2807	$17	16⅝	16½	— ⅛
Salada wts	360	$10¾	10¼	10¼	— ¼
Scythes	z50	$16	16	16	
Seven Arts	8908	$11⅞	11⅛	11⅝	+ ¼
Shawin	2686	$25½	24¾	25⅛	— ⅛
Shawin A	50	$36½	36¼	36¼	— ½

MINES

OILS

Total Sales: 5,226,000.

Closing Averages:

DOW JONES:

30 Industrials	711.73, up	1.06
20 Rails	148.38, up	.33
15 Utilities	124.81, up	.68
65 Stocks	241.78, up	.62

Shares: 3,730,000.

TORONTO:

Industrials	619.67, up	.84
Golds	91.05, off	.15
Base Metals	213.63, up	.58
Western Oils	118.64, off	.03

Shares: 5,226,000.

MONTREAL:

Industrials	345.5, up	.04
Golds	85.55, up	.43
Utilities	145.6,	unch.
Papers	504.0, up	.03

Shares: 750,100.

VANCOUVER:

20 Industrials	117.02, off	.89
20 Mines	118.37, up	.46
20 Oils	74.76, up	.67

Sales: 872,320.

Loans Jump

OTTAWA (CP) — Volume of loans by the Industrial Development Bank in the first quarter of its current fiscal year has jumped 82 per cent above year-earlier marks.

TOP TRADERS

MOST ACTIVE TORONTO STOCKS
By The Canadian Press

VANCOUVER—NOON TODAY

FRIDAY

NEW YORK CLOSING PRICES

UNLISTED, PIPELINES, ETC

BUSINESS VIEWS

Pan Am Acquires Share in Block

BY GORDON BELL
Times Business Editor

Pan American Petroleum Corp., in the news last week with its Beaver River gas well in northern B.C., reputed to be one of the biggest ever discovered, has made another aggressive move with acquisition of an interest in a 1,250-acre block in the Celibeta Lake area just north of the B.C. - N.W.T. boundary.

Bell

The block was originally owned by Canada Southern Petroleums Ltd. which in 1959 sold a 50 per cent interest to Home Oil Ltd. and Signal Oil and Gas Company in what was described as the largest deal in unproved land ever made in Canada.

Pan Am, Canadian subsidiary of Standard of Indiana, has acquired 50 per cent of the Home-Signal interest in the Canada Southern block for an undisclosed sum and has taken over the unfinished two-thirds of Home's $3 million exploration and drilling commitment.

As things stand now Canada Southern retains its 50 per cent interest in what is conceded to be the hottest gas area in Canada, Home-Signal keep 25 per cent while Pan Am has 25 per cent and puts up all the money.

* * *

Western Mines Ltd., with its hot copper prospect at Buttle Lake on Vancouver Island, was the feature trader on the Vancouver Exchange Friday and open market buying by Noranda Mines Ltd. was reported to be behind the activity.

It has been reported authoritatively that Noranda will get the two new seats on Western's board of directors when the annual meeting next Tuesday votes to increase the board from seven to nine directors.

It is also reported the meeting will disclose the current drilling program has boosted the Buttle Lake mine reserves from 300,000 to 500,000 tons running close to $50 a ton.

Meanwhile, Davidson and Co. of Vancouver has taken another 68,000 shares at 50 cents of its option due Feb. 28. On Nov. 10, the Vancouver underwriter took down 75,000 shares at 50 cents and holds options on a further 357,000 shares at prices ranging from 50 cents to $1.

Consolidated Mining and Smelting has taken 228,000 shares of Western in a sub-option agreement at prices ranging from 17½ to 35 cents a share and has a further sub-option on three blocks of 28,500 shares at 60 cents, 75 cents and $1.

Noranda's entry into the picture is believed to be through an agreement with Cominco which has maintained its major interest in Western through the sub-option agreement.

* * *

Craigmont Mines Ltd. hopes to begin underground production this year president J. D. Simpson told the annual meeting in Vancouver this week.

Development of underground areas has been started at a test stope at the 3,000-foot level but it is still too early to evaluate results. Two holes have been drilled on the 2,400-foot level to define pissible depth extension of known ore bodies. The first hole was negative, Mr. Simpson said; and it will be months before results are available on the still-drilling second hole.

During November and December the 4,000-ton-a-day concentrator processed open pit ore and produced 14,477 tons of 29.28 per cent copper concentrate with 96.37 per cent recovery.

* * *

A proposal by the Toronto Stock Exchange that arbitrage be cut out among domestic exchanges has roused a storm of protests from members of the Montreal and Canadian exchanges who would be most affected by the move.

Toronto exchange president H. D. Graham said that arbitrage—the process of buying stock in one market and selling it in another at the same time to take advantage of price differentials — was no longer justified in Canada.

"Communications facilities are now adequate," Gen. Graham said, "to allow every broker to execute orders in the market where the best price prevails."

The Montrealers, who evidently see the proposal as another move to bolster Toronto's top trading position, are incensed.

E. H. McAteer, former chairman of the Montreal exchange, said:

"The so-called arbitrage dealers are more or less doing a service to investors by keeping prices level and moving stock fast. Often they don't make any money out of these transactions, but they smooth out prices between one exchange and another and they find markets for stocks."

Montrealers who are also members of the TSE are expected to fight the proposal when it comes up at the annual meeting in Toronto Jan. 23.

CMHC Loan for B.C. Housing Project

OTTAWA (CP)—A $1,165,122 loan to the Commonwealth Construction Company Limited of Vancouver for a low-rental housing project has been announced by Central Mortgage and Housing Corporation.

Work is to begin immediately on the 159-unit housing development in MacLean Park. It will be the fourth subsidized housing project in Vancouver.

Airline Subsidies Studied at Ottawa

OTTAWA (CP)—A policy of subsidizing airlines on unremunerative but essential air routes in Canada is under serious study in the transport department, reliable informants say.

However, a final decision is not expected until the cabinet acts on the forthcoming report of the Air Transport Board on western air services.

Aviation circles are watching for a clue on a subsidy policy in the cabinet's decision on ailing Quebecair, a major secondary carrier that lost about $374,000 on operations in the first six months of 1961. The company has urgently requested federal assistance.

A precedent has already been established by the present government for supporting airline losses on routes considered essential.

Pacific Western Airline, with an operating loss of $260,000 in the first half of 1961, receives a subsidy of up to $25,000 a month to cover direct losses incurred on its Edmonton-Regina service, which also links North Battleford, Prince Albert and Saskatoon.

When the subsidy was disclosed Nov. 21, 1960, Transport Minister Balcer told the Commons it was interim assistance, pending the Air Transport Board report on regional air services.

The board, headed by Paul Davoud, recently concluded lengthy hearings in Regina on regional air routes across the Prairies. No target date has been set for delivery of its report and recommendations.

At the Regina hearings, four regional carriers filed bids to take over all or part of the so-called "milk run" operated by the publicly-owned Trans-Canada Air Lines. The run, which TCA wants to abandon, links Winnipeg and Lethbridge by way of Brandon, Yorkton, Regina, Swift Current and Medicine Hat.

All four applications were based on forecasts of operating losses—with the federal treasury picking up the tab. The subsidy required to offset the losses ranged as high as $75,000 a year.

DIVIDENDS

Canadian Oil Companies, common 20 cents, payable Feb. 15; record Jan. 17; xd Jan. 13.

Laura Secord Candy, 17½ cents, payable March 1; record Feb. 15; xd Feb. 13.

National Drug and Chemical, common 20 cents, payable March 1; record Feb. 2; xd Jan. 31.

Loblaw Company, "A" and "B" 4 1-16 cents, preferred 60 cents, payable March 1; record Feb. 7; xd Feb. 5.

Loblaw Groceterias, common 70 cents, first preferred 60 cents, second preferred 70 cents, payable March 1; record Feb. 7; xd Feb. 5.

Quinte Milk Products, common 15 cents, "A" 15 cents plus 1½ cents participating, payable Feb. 1; record Jan. 24; xd Jan. 22.

STAMPS
SPECIALIZED CANADIAN COLLECTION
PRICE $2,200.00
Victoria Press, Box 448

CONVENTIONS — SEMINARS
SALES MEETINGS
Excellent facilities for above at centrally located, easily accessible Island Hall Hotel on main highway in Parksville, V.I.
Large and small assembly rooms, convention office blackboards, projection screen etc. Available to May 31, 1962.
For information write or phone
ISLAND HALL HOTEL
Parksville, V.I., B.C.

Money to Loan
The Following Amounts are Immediately Available for First Mortgage Loans
$1,500 - $2,500 - $3,000 - $4,000 - $5,000 - $10,000
Also Larger Amounts
Repayments to Suit — Current Rate of Interest
P. R. BROWN & SONS LTD.
762 FORT ST. Phone EV 5-3435

★ OFFICE SPACE ★
TORONTO DOMINION BANK BLDG.
1405 DOUGLAS ST.
4, 3 and 2-room suites and single room. Ideal for Doctors, Dentists or general business. Elevator and Janitor Service
PHONE EV 2-4258

CREDIT BUREAU OF VICTORIA LTD.
205-10 JONES BLDG. — 723 FORT ST. — EV 5-3311
MEMBERS ASSOCIATED CREDIT BUREAUS OF CANADA AND AMERICA
CREDIT AND PERSONNEL REPORTS
COLLECTION SPECIALISTS
Serving Victoria Business and Professional Men Since 1911

A. E. Ames & Co.
Limited
Investment Securities
Royal Trust Building • 612 View Street, Victoria, B.C.
Telephone: Evergreen 3-4171
TORONTO MONTREAL NEW YORK LONDON, ENG. VANCOUVER WINNIPEG CALGARY LONDON

AUTOMOBILE SALESMAN!
An opportunity is offered for a fully experienced, qualified car salesman to assume a position on the staff of the Island's Largest and Busiest Dealer. Car provided . . . highest commissions in the industry, and full benefits. A real opportunity for the right man, at a G.M. dealership.
Apply Sales Manager
MORRISON
Chevrolet Oldsmobile Ltd.
Yates at Quadra EV 3-1106

"REPRESENTATIVE WANTED"
Sales representative for Victoria and Vancouver Island required by old and well established firm. Very profitable returns possible to sales-minded applicant. Prefer married man, age 35 to 45. Must be bondable. Car essential. Please write giving qualifications, previous experience and references to
VICTORIA PRESS, BOX 447

Sweep ahead with higher interest
• Interest calculated on *monthly* balances
• Withdrawals may be made at any time

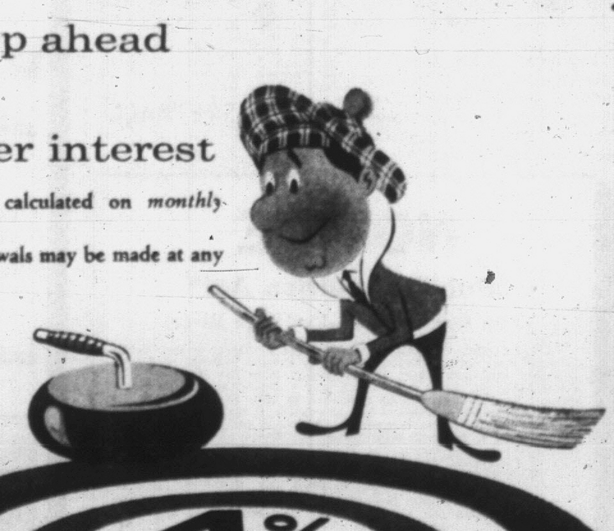

4%
ON DEPOSITS
Make your move to higher interest now!
Huron & Erie - Canada Trust
MODERN OFFICES COAST TO COAST
View at Broad, Victoria
D. R. ABBOTT, Manager
Hours - Monday to Thursday - 9:30 a.m. to 5:00 p.m.
Friday - 9:30 a.m. to 6:00 p.m.

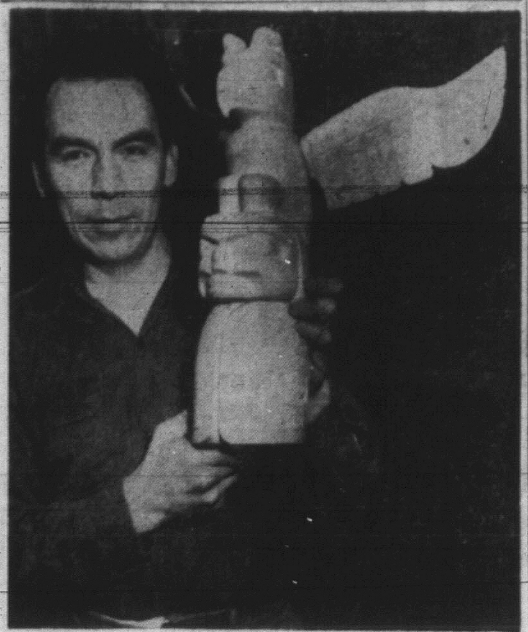

TABLE-TOP TOTEM ART is displayed by carver Henry Hunt who is making piece specially for the Provincial Museum. He has been carving and selling the 18-inch totems privately and museum officials commissioned him to do one for them as an example of his art style. Other government departments have received them from him in the past. Totem shown needs only painting before being placed in the museum. At end of month he will resume doing the pieces on commission and for the retail market. Asking price varies between $50 and $70.

New Trial Ordered For Seattle Judge

SEATTLE (AP) — The Washington State Supreme Court Friday ordered a new trial for former Seattle traffic Judge William H. Simmons, convicted earlier on a charge of second degree assault with attempt to rape.

In a strongly-worded decision, the court by an 8-1 majority concluded that the 33-year-old jurist did not have a fair trial on the charge involving a Seattle housewife.

The woman, Mrs. Betty Adams, 21, had gone to see the judge about a speeding ticket.

In the majority opinion written by Judge Matthew Hill, the court said that "the accumulation of prejudicial incidents and misconduct . . . tipped the scale so heavily against the defendant—Simmons—that any semblance of a fair trial was lost."

The high court criticized the deputy King County prosecutors who pressed the case against Simmons for what is called "misconduct in cross-examination."

As for Simmons, Judge Hill said: "The man's own testimony established he was not an admirable character."

Simmons was sentenced to serve 10 years in prison after his jury conviction on the assault charge.

Boat Raffle Judgment Reserved

Judgment was reserved in B.C. Supreme Court here Friday afternoon in an action for breache of contract against Victoria Junior Chamber of Commerce.

James Meyer, operator of Exhibition Advertising Enterprises Ltd. and Western Fair Services Ltd., Vancouver, claimed damages from profits obtained by the Jaycees in a raffle for a cabin cruiser at last year's Jaycee industrial fair.

Through his counsel, Thomas Marshall, he claimed that under a contract with the Jaycees he should have conducted the lottery.

Mr. Justice J. G. Ruttan reserved judgment at the close of the three-day hearing. For the Jaycees, Don Anderson claimed that the terms of the contract did not cover the raffle for cabin cruiser.

Assessment Appeals Likely to Speed Up

Appeals against increased Victoria assessments so far number only 15, but considerably more are expected before deadline is reached at 5 p.m. Wednesday.

More than 100 property owners have questioned the increases, most of whom have been reassured by verbal explanations, spokesman said.

Increases, felt throughout Greater Victoria this year, are the result of a new assessment formula passed by the legislature last year.

In 1961, 42 appeals against increases were heard in Victoria.

Court of appeal this year, consisting of ex-mayor Scurrah, Coun. Joseph Casey and lawyer Kenneth Murphy, will sit Feb. 5.

A five-man court of appeal on local improvement assessments will sit Monday at 10 a.m., dealing with Victoria city ratepayers.

City Men Named To New Posts In Game Branch

Appointments to two new posts in the provincial Fish and Game Branch were announced Friday.

Dr. James Hatter becomes new assistant director of the branch and Inspector Charles E. Estlin is chief conservation officer.

Both posts were created in a general reorganization of the administration of the branch, and both offices will be held in Victoria.

Dr. Hatter, 40, was formerly chief game biologist here, a post he held from 1951.

Insp. Estlin, 42, was in charge of the Nelson division of the Fish and Game Branch from 1956.

There were 8,985 convictions of juvenile delinquents in Canada in 1956, compared with 7,856 in 1946.

The Assurance of Perfection

and

"Dignified Service" within the means of EVERY Family

Hayward's Chapel

734 BROUGHTON—EV 6-3505

The Hayward Family
Bruce M. Leyden
(Formerly of Leyden Funeral Homes, Calgary)

Supervised Parking

MEET IN WASHINGTON

Allies Prepare For UN Session

By JOHN M. HIGHTOWER

WASHINGTON (AP)—British and American officials, conferring here since Thursday, were reported today to have narrowed differences between the two countries over UN issues.

Many of the problems discussed relate to issues that will arise in the UN General Assembly, which resumes its sessions next week.

Informants said the British and U.S. representatives agreed Friday that UN Acting Secretary-General U Thant should have a larger staff for dealing with future crises.

The Congo crisis was cited as an example of an emergency into which the United Nations had to move without adequate time for preparation.

U.S. representatives were said to have agreed there are definite limitations on what the United Nations can do. The most immediate of these is the limitation of money available to it.

SUPPORTS BOND ISSUE

The United States is supporting a UN bond issue to provide financing especially for UN forces in The Congo and in the Middle East.

Like the U.S., Britain has been sharply critical of what its officials consider the irresponsibility of UN members who vote for the expenditure of funds without intending to help pay the cost.

The discussions here also covered various colonial questions, including forthcoming UN debate on the future of Portuguese Angola, an African territory was the scene of violent uprisings against Portuguese rule last year.

The final subjects scheduled for discussion by the two groups of officials today were outer space problems, including problems of communication.

GOLDWATER
. . . 'world not ready'

U.S. Pullout From UN Proposed

BELMONT, Mass. (AP) — Senator Barry Goldwater (Rep. Ariz.) says there is no reason why the United States should continue participation in the United Nations.

"The idea was wonderful," he said, "but the world is not ready for it."

He said he always had been charitably inclined to the United Nations but, he added, "since the Communists can stop any peace movement, the United Nations becomes more ineffective."

Speaking in the home town of the leader of the militantly conservative John Birch Society Friday night, Goldwater said he did not know of one member of that group who is in the White House.

But, he added, "the Americans for Democratic Action, who talk about peaceful co-existence, are in the White House close to the president. There are 31 members of the ADA there."

"I am not worried about the extreme right wing in our country," Goldwater said. "They are not in government in Washington. I am worried about the extremists to the left who are in government."

Belmont is the home town of Robert Welch, founder and head of the John Birch Society which has headquarters here.

SIX HELD IN ATTACK ON SUKARNO

JAKARTA (Reuters) — Six persons have been arrested in connection with last Sunday's bomb attempt on the life of President Sukarno in Makassar, according to reports reaching here today.

The reports said one of the suspects is a former member of the Dutch marine brigade security service.

Husband Lost Wife But Wins $2,700

TORONTO (CP)—A Hungarian immigrant, who earlier described a barter deal involving his wife, his furniture and a friend's car, Friday was awarded $2,700 for criminal conversation and alienation of affection.

A supreme Court jury granted Charles Nagy $2,400 after it decided his friend, John Dobrei, 32, had committed adultery with Nagy's wife.

FOR ALIENATION

Chief Justice J. C. McRuer added $300 for alienation of affection.

Testimony disclosed the 29-year-old husband and his friend made a deal whereby the wife would choose between them. If the husband won, the friend would leave town. If he lost, the friend would move in and the husband would leave in the friend's car.

FOR SIX DAYS

The wife went with Dobrei for six days. The husband, who couldn't drive, later launched the suit against Dobrei.

Chief Justice McRuer said he assessed "not much more than nominal" damages on the lost affection suit because Mrs. Nagy returned to her husband and because the "plaintiff cannot have two sets of damages on the same considerations."

FOR SUFFERING

The chief justice said:

"She repented very early in the episode—and that's very important. The real damage that the husband suffered was largely compensated for by the award of the jury."

Open Daily 9 a.m. to 5.30 p.m. Shop Friday 9 'til 9. Dial EV 5-1311

Hudson's Bay Company.
INCORPORATED 2ND MAY 1670.

Let Miss Norma Gordon, hand knitting expert, help you create dazzling wool fashions for Spring!

Puzzled over a pattern? Tangled in yarn? Mystified by measurement? Why not come to the Bay and meet Norma Gordon, Hand Knitting Counsellor of Newlands, Harding and York. She will be happy to help you with problems concerning pattern and yarns, and will be pleased to answer any questions you may have regarding Hand Knitting. Meet Miss Gordon

Monday, January 15 and Tuesday, January 16 in the Bay's wool dept., main floor

The Bay invites you to try a "new way of life" with **RED CARPET SHOES;** hand-sculptured shoes, innovations of softness and fit combined with a high-style look you love to wear, comfort you've never known before! New, forward-looking shapes feature illusion or fashionably stacked heels; continental details so smart they're making headlines! Fashion begins at ground level with Red Carpet—so seek out our five styles in the women's shoe department, 2nd—start going everywhere by Red Carpet!

Hudson's Bay Company.
INCORPORATED 2ND MAY 1670.

Daily Store Hours: 9 a.m. to 5.30 p.m. Open Friday 9 a.m. to 9 p.m. Dial EV 5-1311

RED CARPET SHOES AS ILLUSTRATED!

Sizes 5 to 10, 4A to B coll.

A. **Buckled Vamp**—Set on a stacked heel, a belted, buckled vamp trim. Black and brown. Pair 16[95]

B. **Country Girl**—Textured Duvet leather with buttoned, folded saddle stitched detail, illusion heel. Brown. Pair 16[95]

C. **Classic Pump**—Cushioned sole, moulded in one piece for perfect, proper fit and comfort. Black and brown. Pair 16[95]

D. **Business Girl**—All day comfort, style aplenty in this neat pump detailed with contrasting alligator vamp. Black and brown. Pair 16[95]

E. **Tailored Beauty**—Punch trim, buckled strap for a smart, different pump, perfect with a new suit! Black and brown. Pair 16[95]

F. **Walking Date**—Marvellous comfort in this saddle stitched shoe with a little stacked heel that walks you everywhere! Black, brown. Pair 16[95]

The BAY, women's shoes, 2nd

ANCIENT BASTION SQUARE COURTHOUSE SOON TO BE EMPTY RELIC

Victoria's old courthouse on Bastion Square is fast approaching the end of its 73-year history begun in 1889. Within the next few weeks staff and equipment will be moved into the spacious new building on Cathedral Hill, and the upheaval process is well under way. Above (from left) are Percy McLaren, head janitor, straightens up papers in the Assize Court. He's had 24 years' service in the old building; Sheriff Eric Wilkinson (20 years' service), shows ancient ballot box used for picking jury panel since earliest days, and Bert Beaveridge, an employee since 1931, mans unique split-level elevator for which courthouse is famous—you go in at one door and emerge by another. Most of courthouse equipment will be moved by Jan. 30. (Times Photos by Irving Strickland.)

Victoria Daily Times

VICTORIA, B.C., SATURDAY, JANUARY 13, 1962—PAGE 17

RAIN OR MOIST SNOW EXPECTED FOR SUNDAY

A weather system developing to the north of here is expected to give rain or wet snow by Sunday afternoon or evening, weatherman William Mackie said today.

A small storm expected to give snow here this afternoon instead produced a small flurry this morning, then gave a fall at Nanaimo which had reached one inch at Cassidy Airport by press time.

MONTE ROBERTS

There has been a great deal of loose talk lately about amalgamation in these parts.

The new mayor of Victoria, for one, and the reeve of Saanich, for another, appear to favor a union with one language, one set of laws, and one tax collector.

I have even heard it said that when the mayor of Victoria meets the reeve of Saanich on the street, the salutation is "Greetings, Gate, let's amalgamate."

This may be all very well for the chaps in Victoria and Saanich, and, for all I know, for the blokes in Esquimalt.

But for us citizens—pardon, residents, of Oak Bay—amalgamation is something which simply isn't done.

I mean, really.

* * *

(Perhaps I should explain I am just a resident of Oak Bay, not a citizen, because I have only been back here for six months after violating the continuous residence clause. However, Oak Bay has been kind enough to issue a permanent visa for my border crossing card, so I am bold enough to consider myself an almost-citizen. Perhaps. Sometime. Eventually?)

Nevertheless, I have the temerity to speak for Oak Bay on the question of amalgamation.

It is admitted it might be a jolly fine idea to have Saanich, Victoria, Esquimalt, and Oak Bay (notice how Oak Bay is listed last? We're modest out this way) operate as a single municipal unit.

But is amalgamation the answer?

Heavens, no.

Annexation, perhaps. Amalgamation, never.

* * *

If the circumstances and conditions appear right, at the right time, and possibly eventually, Oak Bay MIGHT—I say "might" advisedly—consent to annex Victoria, Saanich, and Esquimalt.

Thus bringing a touch of civilization to the neighboring colonies.

Even as an almost-citizen, pro-tem, acting, temporary, unpaid, I feel I should point out this fact, which is fast becoming a tradition:

Two most recent mayors of Victoria have had the good sense to maintain their residences in Oak Bay.

* * *

As soon as the reeve of Saanich and the reeve of Esquimalt follow this same sensible course, Oak Bay may possibly consider annexation of Victoria, Saanich and Esquimalt.

But don't come around here talking about amalgamation.

DR. A. B. NASH

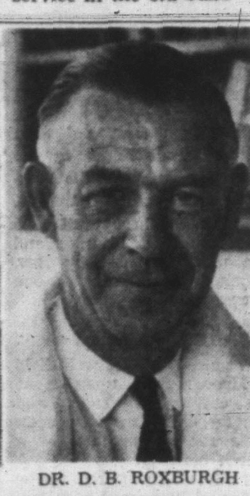

DR. D. B. ROXBURGH

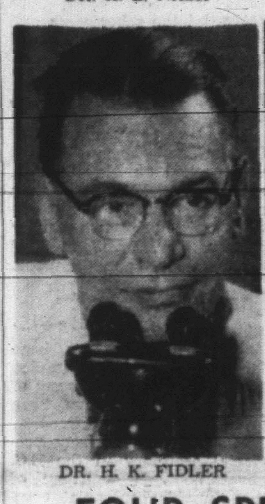

DR. H. K. FIDLER

DR. DAVID BOYES

FOUR SPECIALISTS FOR CANCER FORUM

A panel of four doctors will answer questions at a for women only in Victoria's Odeon Theatre on Sunday, Feb. 11, at 3 p.m. They are Dr. Arthur B. Nash, Victoria, a specialist in obstetrics and gynecology; Dr. D. B. Roxburgh, Victoria, specialist in pathology at St. Joseph's Hospital; Dr. H. K. Fidler, Vancouver, director of the Cytology Laboratory at the B.C. Cancer Institute; Dr. David Boyes, Vancouver, associate director of the Cytology Laboratory and a specialist in obstretics and gynecology. The special forum is being sponsored jointly by the Victoria Daily Times and the Victoria unit of the Canadian Cancer Society.

Only Full-Sized Beards Eligible For Rotary Prizes

Only growers of full beards will be awarded cash prizes in the centennial contest sponsored by Douglas Rotary Club, a spokesman said today.

There will be three prizes of $50, $30 and $20 in this category. Inscribed plaques will be awarded in other categories, such as mutton chops, Vandyke and the longest moustache.

Top Seattle Shows Sought For Victoria

Victoria centennial co-ordinator Archie Wills will fly to Seattle next week in an attempt to lure top-flight attractions here for the celebrations.

It will be one of his last jobs as co-ordinator. He is "easing out" of the position and the centennial committee is searching for a replacement.

Some of the finest entertainment in the world has been lured to Seattle for the multi-million-dollar Century 21 world fair and Victoria organizers have been hoping to tap off some.

PRICE BIG FACTOR

One of the biggest problems is not availability of the "stars" but price.

Bandleader Lawrence Welk's price for one night of "Champagne Music" is $10,000 plus expenses which, officials feel, may intoxicate him but will leave Victoria with a headache.

He won't be coming.

Mr. Wills said the committee has been very reluctant to permit money to go out of the city by paying people in this way.

Projects of a local nature have been emphasized instead.

MONDAY MEETINGS

Victoria Gyro Club: Empress, noon, speaker, Mayor Dick Wilson.

ASK The TIMES

Q. What does the expression "73" mean when put at the bottom of a letter over the signature? D.S.

A. "73" is a code number used by telegraphists since the First World War in order to save time meaning "best wishes." The code is still used by ham radio operators today.

Ask The Times erred in its answer last Wednesday on the number of Canadian naval Victoria Cross winners in the Second World War. There were two, not one. The second was Captain F. T. Peters, of Nelson, B.C., and Prince Edward Island. He was awarded the decoration posthumously for gallantry at Oran during the North African landings while serving with the Royal Navy in 1942. He was the son of the Hon. Frederick Peters, premier of P.E.I., 1891-1897.

Anyone wishing a question answered is invited to send the problem along to The Times, addressed to "Ask the Times" Editor. Questions and answers will be published daily.

All questions should deal with matters of fact and be of general interest. The Times does not undertake to solve conundrums or legal problems. Nor will it attempt to put value on old coins, stamps or antiques. These should be submitted to a dealer.

Federation Set to Help BCE Unions

By AB KENT

The B.C. Federation of Labor may intercede on behalf of more than 5,000 affiliated unionists in their claim for recognition by the provincial government.

E. P. O'Neal, secretary-treasurer, told the Times from Vancouver today it's possible the federation will approach the government in view of stalemate in contract negotiations between two groups of employees and the government-owned B.C. Electric.

"We have consistently gone on record as favoring bargaining rights for all government employees, and employees of crown corporations; they should all enjoy full bargaining rights," Mr. O'Neal said.

This stand was reiterated in the recent submission to the cabinet.

But other than through this policy and a general desire to help the affiliates, the federation has not taken an active part in the individual efforts of the unions to be assured of full bargaining status they enjoyed as employees of the privately-owned corporation.

The unions directly concerned are International Union of Office Employees, International Brotherhood of Electrical Workers and Amalgamated Association of Street, Electric Railway and Motor Coach Employees of America, the first two of which have already made contract demands.

The company has refused them and offered only minor concessions for a 1962 contract.

Besides the 5,000 employees represented here, three other unions totalling mmbership of 350-400 are affected by the uncertainty of government policy.

They are the association of Marine Engineers and the Masters and Mates group, both of which are due to make new contract claims soon, and Seafarer's International Union, a non-affiliate of the federation, but like the aforementioned had working agreements with the appropriated Black Ball Ferries Ltd.

DESIGNER of B.C. government's controversial $50,000 fountain, Robert Savery, has been sent to England to supervise casting of sculptured animal figures in bronze. Fountain featuring B.C. historical animals will be completed in June. It will be erected at rear of Legislative Buildings.

Grid System Planned For Lodgings

A grid system linking Vancouver Island with Vancouver and Seattle was planned by Vancouver Island members of the Expo-Lodging group at its organization meeting in the Empress Hotel Friday.

Bids will be called for the installation of this system to organize accommodation for visitors expected from the Seattle 21 Exposition this summer.

The communications system is needed to facilitate accommodation for visitors expected from the Seattle 21 Exposition this summer, and bids for the installation of the grid will be called.

Kenneth King, Victoria, was elected chairman of a Vancouver Island committee to handle organization, with P. H. Peterson, Campbell River, as co-chairman.

Other members are Ted Smitheringale, Campbell River; Lillian Chambers, Jean Mendria and Jack Brownlee, Courtenay; John Luckhurst, Alberni; Arthur Brown, Qualicum Beach; D. Dunn and Ray Knight, Nanaimo.

FROM THE PRESS GALLERY

Speaker Seeking Duration Records

By FRANK RUTTER
Times Legislative Reporter

"Mister Speaker . . . I must ask the member to withdraw that remark . . ."

In less than two weeks those words will ring again in the rafters of the legislature.

Rutter

Mr. Speaker, Lorne Hugh Shantz, Social Credit MLA for North Okanagan, will be right in the firing line for his sixth session (it begins Jan. 25).

Although he's a true-dyed Socred, Speaker Shantz hasn't voted for his party in the House since he took the Speaker's throne in the 1958 session.

He can't; he must be the impartial judge of all debate. He's not supposed to attend party caucus; he's supposed to tick off his own colleagues—and has done, even the premier—when they're out of order.

For this he gets paid $3,500 more than the back-bench MLAs, who get $5,000 a session.

* * *

The keener the calibre of MLAs, and the sharper the debate, the more alert the Speaker must remain. And yet there are many tedious hours when he must sit berobed while routine matter drones on.

Other MLAs eat raisins, pass billets-doux, chatter, read magazines, or clean their fingernails.

But Mr. Speaker must maintain a dignified pose.

How does he while away the long hours?

Mr. Shantz is a statistician. His orderly mind delights in calculation. So he keeps a log of all the speeches and records exactly how long each member speaks in each debate.

He also indulges such other hobbies as working out the duration of sessions; the time served by members; and seeing how close he is coming to the record service for Speaker.

It's 11 sessions; he's done six. By the time his term is up in 1965, maximum duration of the current Parliament before another election, Speaker Shantz will have survived nine sessions. He'd like to break the record.

* * *

An interesting thing about Mr. Shantz political career is that twice since he was first elected an MLA in 1952 he has openly criticized major government policy, and twice been rapped over the knuckles by Premier Bennett for doing so.

The first time was in 1954 when he opposed a phase of financing hospital insurance through the sales tax without a provincial plebiscite. He was fired from his post as deputy speaker.

Then, last October he criticized the method of the B.C. Electric takeover. Although publicly rebuked by the premier, he hasn't lost his job this time.

It's unlikely he will; for all members of all parties seem pleased with his performance as Speaker.

There is an argument advanced for an independent Speaker, but the premier sticks with Shantz, and the opposition hasn't been too critical.

* * *

It's a job that inspires tension, and Speaker Shantz has at last found the best way for personal relaxation on his Vernon farm, where he gradually is spending more and more time.

And after the session that's where he'll go for a rest and the outdoor life.

Originally a grocer, then insurance man, he's now paved the way for an enjoyable retirement breeding Hereford cattle and Welsh ponies.

But it will still be some time before he hears the last of "Mister Speaker . . ."

TOPICS OF THE DAY

There has been no sign of $40 in cash lost Thursday evening by a young Indian woman, Mrs. Lavinia Charles, between a Craigflower Road bus stop and Songhees Reserve.

The money was the balance of a welfare cheque received by her husband, Burt Charles, an unemployed truck driver. The couple lives at East Sooke.

Information from any person finding the money can be forwarded to Thomas Charles, GR 8-4559.

* * *

Starting February 4, the Esquimalt Sports centre will start a fortnightly program of international, educational film shows in its upper lounge.

Brochures are available at the Public Library or the centre.

A motorist who was warned not to drive in his condition at 11.10 p.m. Friday night was stopped in his car on Johnson Street at Cook 10 minutes later and charged with impaired driving.

Claude Bishop, 442 Linden, pleaded guilty and was fined $250.

* * *

"Victoria's Growing University" will be the subject of a talk by Robert T. Wallace, vice-principal of Victoria College, at a meeting of the local chapter of the Society of Industrial and Cost Accountants to be held in the Pacific Club on Wednesday at 6 p.m.

* * *

A meeting of the Welsh Society will be held Tuesday at 8 p.m. at Dulcie's Hall, 512 Fort.

A call to volunteer instructors has gone out from Boys' Club executive director Ron Havard to serve a two-hour period once a week.

During the first twelve days of January 275 boys have already registered in Boys' Club, mostly between the ages of eight and 14 years.

"We need a dozen or so instructors," says Mr. Harvard, EV 3-2041, "and experience is not necessary. We'll do the training."

* * *

Knights and Dames of the Thistle will celebrate the anniversary of their immortal bard, Robbie Burns, on Friday evening at Norway House Hall, 1110 Hillside. The concert and dance will begin at 7.30, and a buffet supper, with haggis, will be served at 9.

A film on the Farnborough Air Show will feature the annual meeting of the Air Force Officers' Association of Vancouver Island to be held Wednesday in the RCAF building, 1212 Quadra Street.

* * *

First meeting of the Friends of the Library committee of Victoria College was held Thursday evening.

Mrs. Elizabeth Kennedy of the college mathematics department and chairman of the committee, reported 70 people attended. Several gifts of money or books and periodicals were received.

Each member of the committee will receive a card entitling the bearer to full privileges of the library, and there is no fee for joining, an unusual feature of this type of committee, according to Mrs. Kennedy.

* * *

Colonel J. W. D. Symons, curator of the Esquimalt Maritime Museum, will address the Oaklands PTA meeting Tuesday at 8 p.m. in the school auditorium, Belmont at Ryan Street.

* * *

The St. Matthias Little Theatre Society will hold readings for George Bernard Shaw's play "Pygmalion" Jan. 22 at 8 p.m. in the church hall, Richardson and Richmond.

* * *

A former Victoria resident, Capt. Robert D. Forrester, died today in Willits, California, after a long illness.

Born in Edinburgh, he came to Canada and served in both wars before moving to the United States.

LUMBER SHIPMENTS GROW

Banner Year for City's Docks

Victoria's deep-sea docks in 1961 had their busiest year since the glamorous days of the "White Empresses," the Canadian-Australasian line, and the "Alexander" ships.

Credit for the banner year goes mainly to lumber, of which 174,000,000 board feet was loaded to top 1960's 128,000,000 board feet by a wide margin.

Total number of ships using Ogden Point lumber, general cargo, and grain docks, and Esquimalt Harbor's heavy-lift crane and graving dock was 375, as against 353 ships in 1960.

Steady growth of deep-sea shipping in the years following the Second World War is illustrated by the fact only 162 blue-water ships docked here in 1948; in 1951, the figure was 230, and in 1958 the 300 mark was reached.

Last year's accelerated lumber business is in part due to the development of "packaged" lumber for export to the Atlantic Seaboard, where it is held in great favor due to ease and speed of handling.

Canada's grain agreement with Red China was reflected at Victoria Grain Elevator Ltd., which made no direct shipments to China but benefited from ships diverted from Vancouver and New Westminster. The elevator, which can process 1,000,000 bushels per month, worked at near capacity throughout the year.

★★★★

Entertainment — Page 7 | Home Building — Page 14 | Full Week's TV — Pages 11, 12 | Books — Page 6

ROTO MAGAZINE COLOR 14¢

WEEKEND EDITION

16 PAGES COMICS 14¢

The Sunday Times

WEATHER: Cool, Cloudy, Showers

THE HOME PAPER
PHONE EV 2-3131

VOL. 129, No. 11 ★★★★ VICTORIA, B.C., SATURDAY, JANUARY 13, 1962 —76 PAGES PRICE: 10 CENTS WEEKEND, 14 CENTS

GULF ISLANDS MAN SLAIN

FINAL ★★★★ BULLETINS

17 Killed in New Congo Fighting

LEOPOLDVILLE (AP) — Fighting broke out in Stanleyville today between Congo government forces and the bodyguard of leftist Antoine Gizenga and 17 soldiers were killed, the United Nations announced tonight.

Teamster Car-Haulers End Strike

WINDSOR, Ont. (CP) — A six-week strike by the Teamsters Union against car-hauling firms in Ontario and Quebec ended today when union members voted to accept a new contract.

Mayor Seeks Meet With NHL Chief

WINNIPEG (CP)—Mayor Stephen Juba said today he has sent a telegram to president Clarence Campbell of the National Hockey League asking for an opportunity to talk about "the hockey situation in Winnipeg."

CARDBOARD WALLS BLAMED

'Useless Loss' As 5 Tots Die

MONCTON (CP)—Five children were burned to death early today when fire swept through a two-storey frame house in a city residential area. Three children and a youth escaped.

Dead are Sheila, 15; Joan, 8; Donna, 6; Claude, 4, and four-month-old Heather, children of Mr. and Mrs. Fred Dempsey, who left for Fredericton to attend a funeral a few hours before the fire broke out.

In hospital is their son, Gavin, 20, who suffered burns to the hands and face when he assisted Floyd, 9, and Joan's twin brother, Eugene, to safety. A ninth child, Douglas, 13, made his own way out of the burning house. Gavin was reported in satisfactory conditioin. The other three were uninjured.

The fire, believed to have started in the kitchen in the early morning, spread quickly through the house. The children were asleep on the second floor.

Gavin threw Floyd and Eugene from a second-storey window into the waiting arms of neighbors who were aroused by cries for help. He and Douglas then made their way out by the window.

Moncton Fire Chief Murray McKie termed the fire "a useless loss of life."

"The rapid spread of the fire was obviously caused by the use of a glorified cardboard used in building across Canada and the United States," he said.

The chief warned that "as long as this material is sold there will be more loss of life by fire."

Fire officials said the material on the walls was composed of a pressed pulp substance and contained sulphur which gave off fumes when burning.

Five Drown In Ontario

BLIND RIVER, Ont. (CP)—Five persons drowned early today when their car skidded off an icy curve and plunged into the Cataract River. One youth escaped.

Gary Hamilton, 20, of Blind River, walked a mile in freezing temperatures to the farm of Lucien Labbe. He and Labbe returned to the scene in a futile attempt to remove the victims.

Dead are Gerald Huppe, Kenneth Bernier, both 24, and Joseph Francoeur, 21, all of Blind River, and two girls from the nearby Mississauga Indian reserve, Cecile Morningstar, 14, and Patsy Jane Baybutch, 15.

Crash Kills Instructor

PETERBOROUGH, Ont. (CP) — A driving instructor was killed Friday night when a car driven by his 19-year-old pupil was involved in a head-on collision. Jack Elmer Metcalfe, 32, died en route to hospital after a car driven by Carole Ann Henshaw collided with another car. Miss Henshaw was reported in serious condition.

7 Die in Crash

GROOM, Tex., (UPI) — A station wagon with nine persons in it smashed into the back of a huge par ked truck today. Seven occupants of the station wagon were killed and the other two critically injured.

UN Plane Missing

OSLO (AP) — A United Nations C-46 plane has been reported missing in The Congo, sources at the Norwegian defence ministry reported Friday.

Patrol Plane Overdue

REYKJAVIK, Iceland (AP) —A U.S. Navy P-2V Neptune plane with 12 men aboard was reported overdue today from a patrol over the Greenland icecap.

Strike Averted

SANTIAGO, Chile (AP)—The Anaconda Corporation agreed today to a 16½ per cent pay increase for 4,800 workers to avert a strike at the Chûquicamata copper mine, the biggest of its kind in the world.

RACING PAGE 22

Smallpox Panic Spreads

LONDON (AP) — A fourth victim of smallpox died today as fears of a serious general outbreak of the disease spread to a third British city.

Michael Gibson, two, died in a hospital at Birstall, near Leeds—not far from the city of Bradford, where a 49-year-old woman and a 40-year-old man already had died.

The smallpox scare began when Ismat Khan, a Pakistani, arrived in London from Karachi suffering from the disease on Christmas Day. He died Jan. 7.

Four other children and a nurse at the hospital where the Gibson baby died were believed to have contracted the disease. In Bradford seven suspected cases were under observation. In London, Darrhel Khan, 21, sister-in-law of Ismat Kahn, was in hospital as another suspect.

Health authorities said no clues so far had been found to explain the outbreaks in Bradford and Birstall.

Pact Ends Walkout At Ford

TORONTO (CP)—Ford Motor Company of Canada Ltd. and the United Auto Workers (CLC) today signed an agreement covering 7,200 hourly-paid employees at four Canadian plants.

The three-year agreement ended 10 hours of strike action at plants in Toronto, Windsor and Niagara Falls. The 3,200 employees at the Oakville, Ont., plant jumped the Friday midnight strike deadline to engage in a premature walkout and had been on the picket line since about 6 a.m. Wednesday.

Union officials said swift ratification by memberrship is expected and that all the employees likely will return to their jobs by Monday morning.

The contract provides for an increase in wages of six cents an hour, or 2½ per cent, each year for the next three years. Substantial improvements in company-paid insurance plans and pension benefits were also agreed upon.

Sukarno Backs Down

BOGOR (AP) — Indonesian President Sukarno met his national security council today amid indications he has abandoned his time limit for a diplomatic solution of his dispute with the Dutch over West New Guinea.

New Federal Building

OTTAWA (CP) — The federal government announced today it will erect a $9,500,000 building here to serve as headquarters for the northern affairs and forestry departments. Construction is to begin soon.

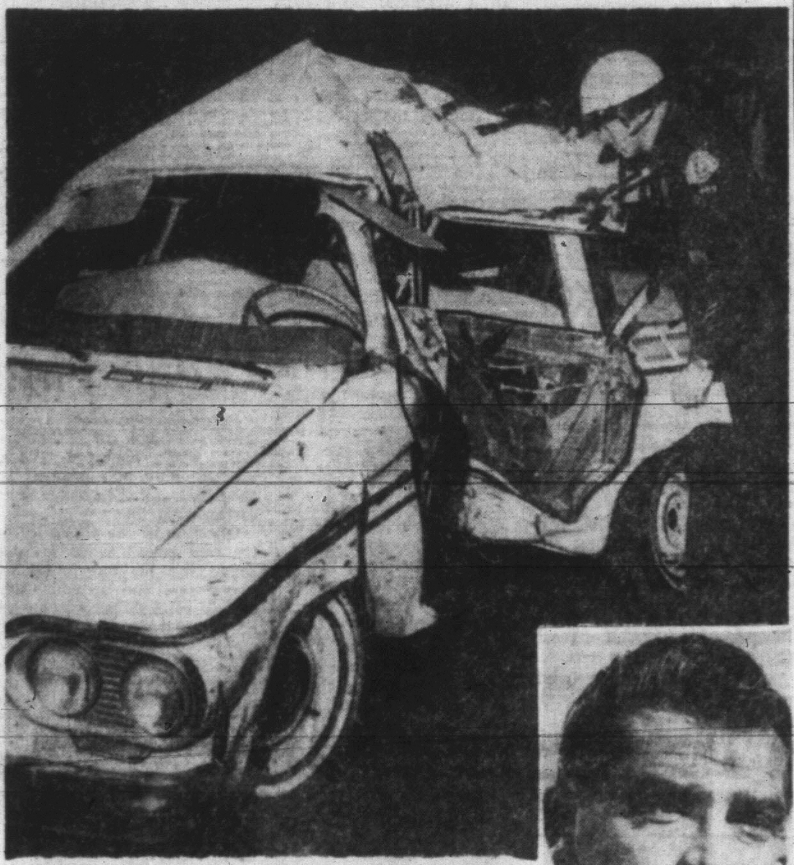

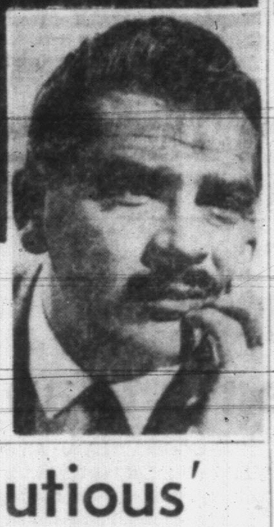

KOVACS DIES IN CRASH

Traffic officer inspects wreckage of station wagon in which comedian Ernie Kovacs (inset) was killed early today in Beverly Hills, Calif. Car skidded on wet pavement and crashed into power pole. See story Page 32. (AP Wirephoto.)

Ottawa View 'Cautious' On U.S. Tariff Cut Plan

By TOM GOULD
Times Ottawa Bureau

OTTAWA—Canadian and U.S. cabinet ministers ended two days of talks on major world trading problems today in agreement on broad objectives but at odds over methods.

If the U.S. cabinet ministers attending the seventh meeting of the Canadian-U.S. joint cabinet committee on trade and economic matters expected enthusiastic Canadian support for President Kennedy's proposals to tie the free world together in a freer trade pact, they were doomed to disappointment.

When the meetings began Friday morning, Canadian Trade Minister George Hees jokingly told reporters: "Theoretically, we are against sin." A communique issued at the conclusion of the talks this morning confirmed his declaration.

The communique said the Canadian ministers "reiterated their support for expansion of world trade on a multilateral non - discriminatory basis, and Canada's readiness to play a constructive role in the promotion of freer world trade.

U.S. Members Welcome Statement

"United States members welcomed this statement, and pointed out that the U.S. had consistently supported these objectives for many years."

There was no mention of the fact that the new tariff cutting proposals announced by President Kennedy Thursday are directed almost entirely at reaching an accommodation with the booming European Common Market.

What President Kennedy proposes is the elimination of tariffs between the U.S. and the Common Market nations of which the U.S. and Common Market countries produce 80 per cent of the world supply. This would affect automobiles, machines and hard goods, some electric appliances and a wide range of other goods.

He also wants Congress to give the administration power to reduce up to 50 per cent the tariff on other goods.

At the conclusion of the talks, U.S. Secretary of the Treasury Douglas Dillon said Canada would substantially benefit from such reductions in the tariff between the U.S. and the Common Market, since U.S. trade policy is generally based on the most-favored-nation principle.

However, it is considered extremely unlikely, in view of past statements by the U.S. president, that Canada will be given a "free ride" without counter-concessions.

Here is what the communique had to say about the Common Market: "The committee noted the current negotiations between Britain and the European Economic Community and the widespread consequences which British entry into the EEC would have for the rest of the world.

"The committee recognized the great importance of the Commonwealth as a unique association of free nations

Continued on Page 22

★ ★ ★

ECM Must Reach Pact By Tonight

BRUSSELS (Reuters)—Weary cabinet ministers from the six Common Market countries today renewed efforts to hammer out a common farm policy with their deadline only hours away.

The ministers had only a few hours sleep after a late session Friday night. Some big issues were still on the agenda but most delegates thought they would reach agreement by the deadline tonight—because they could not afford to fail.

Four main problems still faced the ministers: Financing of the common farm policy, progressive harmonization of cereal prices, application of escape clauses for fruit and vegetables and length of the transitional period for applying the common policy.

SALVADOR SET CHURCH AFIRE BUT . . .

'His Intentions Were Good'

LOS ANGELES (AP)—Salvador Salinas, 6, feels a little better today because the priest said he meant well, even if he did set the church on fire.

Salvador wanted to light a candle to the Baby Jesus before the Nativity scene was dismantled at Our Lady of Lourdes Church. He figured that Friday would be his last chance.

"After school I decided to place the candle, but I didn't know where," he related. "So I put it in the crib. Then I went out. Outside I discovered I forgot my lunch box near the altar so I went back in. Flames were all over the place."

The fire destroyed a $4,000 mosaic of Christ and caused $6,000 damage to the church. But Rev. Lawrence F. Spencer, Salvador's first-grade teacher in the church school, hastened to comfort the distraught boy.

"Your intentions were good, and that's what matters," the priest told him, "And, luckily no one got hurt."

Plane Reported Down

MIAMI (UPI) — A twin-engine plane was reported down in the water north of Cat Bay in the Bahamas today, but the Coast Guard said one of its search planes was unable to find any immediate trace of a of a crash.

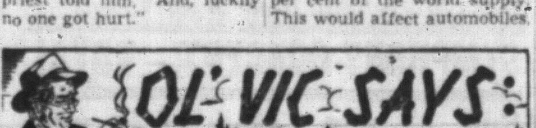

Trade talks often seem t' start with tradin' compliments and end up tradin' punches.

★ ★ ★

A full-scale gold rush w'd make a wonderful centennial feature if somebody c'd jist find th' gold.

★ ★ ★

Wouldn't mind gittin' assessed double in Saanich if th' place wuz really twice as good t' live in.

Widow Held In Hospital

A young Saturna Island man was shot and killed at his Lyall Harbor home Friday between 9.30 and 11.30 p.m.

Victim is William Money, 22, son of W. James Money, road foreman and well-known resident of the island.

Widow of the dead man is under police surveillance in Lady Minto Gulf Islands Hospital at Ganges, Salt Spring Island.

The tragedy came to light at 11.30 p.m. when Mr. Money's workmates at the lightweight aggregate plant on the island called at his home as usual to take him to work with them.

WOMAN DAZED

They found him dead in his bed, and also in bed was his wife, in a dazed condition and apparently oblivious to what had happened.

They called the dead man's father and RCMP at Ganges.

A coroner's inquiry was held at the Money home at 10 a.m. today, and the police investigation continued.

To the knowledge of Saturna residents, Mr. Money was last seen alive at 9.30 p.m. when he disembarked from the ferry after a day in Victoria.

LOST FIRST SON

He and his 21-year-old wife were described as a "happy, devoted couple." They had lost their first child, but are the parents of a five-month-old son, Gordon.

Neighbors reported Mrs. Money had suffered poor health since the birth of the child, but had been able to take care of the home and family.

It was expected the body would be taken to Ganges.

Parents of the victim have taken the grandchild. Also surviving are a younger brother and sister.

Saturna is the most easterly of the Gulf Islands, lying 25 miles northeast of Victoria, and within a mile of the international boundary. Lyall Harbor is a well-known anchorage, and most of the island residents live close to its shores.

WILLIAM MONEY
. . . found dead in bed

Steelworkers Accept Three-Year Contract

HAMILTON (CP) — Steelworkers voted 3 to 1 Friday night to accept a three-year contract with the Steel Company of Canada Limited.

The new contract, retroactive to Aug. 1, gives the Stelco workers a 21-cent-an-hour package deal that includes a 13½-cent-an-hour wage increase. The minimum rate now is set at $2 an hour and the maximum $3.55 an hour.

POLICE PAY FOR DAMAGE BY DRUNK

TORONTO (CP) — A policeman who arrests a drunk is responsible for the drunk's actions, the Ontario Court of Appeal ruled Friday.

The court upheld a judgment by Judge Donald Lewis of Brockville, who awarded service station operator Eric Jansen $285.16 against Const. Paul Marshall.

The case arose after the policeman arrested a drunk in Brockville Sept. 10 and took him to Jansen's service station to telephone for the police wagon.

A scuffle developed when the man objected to going into the service station, and a battery rack and cash register were knocked over. Of the money spilled from the register, $38.99 was not recovered.

The appeal court upheld Judge Lewis' ruling that Const. Marshall became responsible for the man when he arrested him.

Midsummer Deadline On Columbia?

Times Ottawa Bureau

OTTAWA—U.S. Secretary of the Interior Stewart Udall today indicated the U.S. will not wait past midsummer for an end to the Columbia River deadlock.

Mr. Udall, in Ottawa to attend a meeting of the joint U.S.-Canadian committee on trade and economic matters, met Justice Minister Fulton twice at social functions Friday.

The two men were the central figures in a bitter dispute late last year. Mr. Fulton accused Udall of working with B.C. Premier W. A. C. Bennett to arrange a "sell-out" of B.C. power resources.

'VERY' AWKWARD

Mr. Udall was asked if he had set a deadline for implementation of the Columbia River treaty, signed almost one year ago. He said there was no deadline, but added: "If by midsummer this thing is a dispute instead of a treaty, it will put us in a very awkward position. That is all I will say."

There was no sign that the two men had buried the hatchet.

Mr. Udall did say "I think we understand some facets of the problem better now," and that "I think also that we agreed on the need to develop the facts more." He would not elaborate.

Mr. Udall said a dispute between Canada and the U.S. "is not going to get power for anyone."

"If necessary," he said, "we might have to make some adjustments to get the treaty to work." Again he would not elaborate.

Postal Strike Will Spread

LONDON (Reuters) — Britain's post office engineers' union said today its 76,000 members will shortly join 170,000 postal workers staging a work-to-rule slowdown in protest against the postmaster-general's refusal to consider their pay claims until the government's "pay pause" is ended.

Canada's Extremes

High—Victoria, 41
Low—The Pas, B-5

Centennial Flashback . . .

THIS DAY IN VICTORIA - 1862

JANUARY 13

Merchants were warned by police that the Sunday closing law will be strictly enforced in the future, with no exceptions. Complaints had been received that several merchants were openly flaunting the law.

★ ★ ★

With the thermometer standing well below freezing, passengers and freight from steamers arriving in Esquimalt Harbor reached Victoria in horse-drawn sleighs. Roads were reported in excellent condition.

★ ★ ★

Voters' lists closed at 4 p.m., and those who had not registered by that time were not allowed to vote in any elections held in 1862. Rental of $5 month for six months qualified a voter, and owners of real estate worth £50 or 20 acres in extent were also qualified.

★ ★ ★

The bark Anna G. Barnard passed down the Strait bound for San Francisco with a cargo of coal from Nanaimo.

ENTRIES

FAIR GROUNDS

FIRST RACE—Six furlongs:
Pionk 118 — Shadows Around 118
Bro's Baby 118 — Nahar's Brandy 118
Congo Kate 118 — Bijean 118
Whose's Girl 118 — Grey Feather 118
Tak-A-Lot 118 — Distant Dream 118
Cycloway 118 — Southern Queen 118
Playful Eve 110 — Hat Pin 118
Princess News 118 — Detrim 118
Carolins Charger 118 — Aniversity 118

SECOND RACE—Six furlongs:
Round Head 112 — Little Shawnsie 111
Stump Hole 113 — L'Arcobaleno 116
Sameve 113 — Homer H. 113
Miss Petticoats 103 — Prime Prospect 107
Gene's Choice 112 — John M. 115
Day O Mission 111 — Mr. Regnis 113
Bushers Choice 113 — Booming 108
Gal O'War 108 — Sapelo 112
Miss Dee Bee 108 — The Little Spy 110

THIRD RACE—1 1/16 miles:
Italian Sun 118 — Our Angie 113
Leaping Bean 118 — Don The Rock 118
Lucky Ida 113 — Gallant J. 118
Teddy's Colt 118 — Marchaneta 113

FOURTH RACE—Six furlongs:
Durandel 110 — Penshoe 113
Khobar 110 — Imastar 108
Busting Through 107 — Be Diamond 108
Brother Little 113 — Yumago 113
Taw Taw 108 — Go Right 113
Sign On 108 — Hy Depth 113
Cortilia 108 — Marwayne 112
Prince Morocco 113 — Hasten Home 113
Peak Performer 110 — Cordona 108

FIFTH RACE—Six furlongs:
Fine Uncle 115 — Beaming 107
Counter Note 117 — Little Pilot 107
Storm Rialto 105 — Village Pick 110
Ashkelon 112 — A-Arco Bob 115
Ima Bay Bloom 110 — Late Filing 115
Meadowdale 107 — A-Anson 115
Love You Too 110 — A-Entry
Nelson Ray 109

SIXTH RACE—1⅛ miles:
Uncle Hilly 113 — Randy W. 113
A-All Ritedity 101 — A-Androb 113
Rebale 116 — Dark Wizard 108
B-Jet Day 113 — Pavolero 121
B-Count Chuck 113 — A-Entry
Miss Murano 108 — B-Entry

SEVENTH RACE—Six furlongs:
Honest Crusade 110 — Naval Force 110
Beebe Time 111 — B-Royal Beggar 116
Mae's Devil 114 — Jet's Folly 114
Good Soldier 114 — Yaz Sir 116
A-Diamond Caper 113 — A-Double Disc 110
Black Bean 116 — B-Capt. Culley 114
Romanesse 111 — A-Entry
Hawaiian Music 111 — B-Entry
Quick Skirmish 110

EIGHTH RACE—Six furlongs:
Gunrod 117 — Sir Hawley 114
Can Can Ann 108 — Pajama Girl 109
Juniorette 108 — Osirique 114
Samantha 111

NINTH RACE—1 1/16 miles:
Goldnose 113 — Bishops Light 118
Sea Legend 116 — Alex's Choice 106
Kirk's Man 116 — Smoke Stream 116
Hard-Sea 111 — Liberty 113
Monteo 113 — A-Yunlay 113
Fleet Home 103 — A-Der'k Destrer 113
Harlyn Miss 108 — A-Entry

SELECTIONS

FAIR GROUNDS

1—Tak-A-Lot, Cycloway, Carolins Charger.
2—Stump Hole, Sameve, Day O Mission.
3—Don The Rock, Our Angie, Teddy's Colt.
4—Durandel, Khobar, Taw Taw.
5—Counter Note, Fine Uncle, Ima Bay Bloom.
6—Uncle Hilly, Pavolero, Randy W.
7—Romanesse, Diamond Caper, Hawaiian Music.
8—Gunrod, Can Can Ann, Sir Hawley.
9—Goldnose, Hardgasea, Bishops Light.

RESULTS

FAIR GROUNDS

First Race—
Creole King (Gonzales) $16.00 $8.60 $4.80
Mata Hulton (Hanks) 39.90 20.20
Down Two (Wilkerson) 4.80
Time, 1.14.

Second Race—
Sedgibal (Miguez) $12.00 $6.00 $4.20
Sparkling Vale (Glorioso) 15.80 9.80
Jimo (Young) 4.40
Time, 1.13 4-5.

Third Race—
Carla B. (Lejeune) $4.40 $2.80 $2.20
Mae Edna (Broussard) 3.40 2.60
Future Tip (Ringquist) 2.60
Time, .56 3-5.

Fourth Race—
Shell Out (Peake) $32.20 $14.20 $7.80
Jet Storm (Baldwin) 6.80 4.20
Miss Fibber (Baird) 4.00
Time, 1.13 4-5.

Fifth Race—
Lord Jr. (Ecoffey) $7.40 $3.60 $3.20
Diamond Al (Campbell) 3.80 2.60
Sailing Wave (Skuse) 4.00
Time, 1.13 4-5.

Sixth Race—
Mrs. J. G. (Young) $8.40 $4.60 $3.60
Lois (Baird) 7.20 4.80
Goldenedge (Peake) 3.60
Time, 1.14 2-5.

Seventh Race—
Erin's Green (Van Hook) $4.80 $3.40 $3.20
Valdinas Last (Baldwin) 8.80 6.00
Rip'n Tear (Baird) 4.20
Time, 1.12 3-5.

SANTA ANITA

First Race—
Colday (Neves) $10.60 $6.60 $4.80
Collection (Richardson) 13.20 8.00
Gembros (Campas) 5.00
Also ran: Tejas Aggie, Mister Pistol, Costly Imp, Duke Of Tipton, Sphebian, Lovely Hostess, Triple Skill, Hi-Daddy-O, Little Rooster. Time, 1.26 3-5.

Second Race—
Peter Z. (Volzke) $14.20 $7.80 $4.40
Major Magic (Neves) 17.20 8.60
Nearoma (Yeaza) 3.40
Also ran: Walt, Back Pay, Antique Gold, Pentwood, Chubasquito, Nevada Walt, Ulla Bella, Coletta, Laguna Beach. Time, 1.13 1-5.

Third Race—
Glenwood Road (Shinker) $7.80 $4.40 $3.80
Shadoof (Maese) 4.80 4.00
Marat (Trejos) 9.40
Also ran: Haft Yazdah, Oaklanden, Speakie, Pilot Patch, Peter Glory, Prince Ivan, Cleave, Garabato, Executor. Time, 1.12.

Canary Show Sets Record

A record-breaking 190 entries were attracted to the fourth annual Vancouver Island roller canary show concluding today at the C and C Hall on Government Street.

In addition to owners from B.C., breeders came from Edmonton, Calgary, Puyallup and Seattle.

"Rollers," said Ted Oakley, who had the task of judging every bird, "have a good song life of from three to four years but will sing up to seven or so."

He said size and appearance didn't count for points, just song.

Most points in all classes were gained by a bird owned by P. W. Smoothy, 946 Runnymede Place.

. . . TRADE

Continued from Page 1

bridging five continents and the constructive contribution which it was making to world peace and stability.

"Canadian ministers emphasized that the Commonwealth trade links, including the exchange of preferences and the historic right of free entry into the United Kingdom market, were an essential cohesive element in the Commonwealth association.

"They stressed the importance which the Canadian government attached to Britain's efforts in their negotiations with the EEC to safeguard the trade interests of Canada and other Comonwealth countries.

It is no secret, of course, that the U.S. has supported and encouraged the British to join the EEC, no matter what consequences this may have to immediate Canadian trade interests. External Affairs Minister Howard Green at one time bitterly assailed the U.S. for giving Britain such encouragement.

Mr. Dillon was asked at the press conference if he was happy with the Canadian position on trade matters.

"I don't think you should take it one way or another," he replied, in one of the least enigmatic comments made during the conference.

He said that since the U.S. was not directly involved in Britain's negotiations with the EEC, and since Canada had a more direct interest in the matter than the U.S., "it would not be appropriate for the U.S. to inject ourselves" into the subject.

SAFETY RECORD of full year of work without an accident in 1961 was marked at B.C. Cement Co. Ltd. plant at Bamberton by, from left, Walter Holt, president Local 277, United Cement and Gypsum Workers; Arthur Lowe, personnel and safety supervisor, and B. M. Brabant, vice-president and general manager. Concrete trophy bears record of five previous awards, each earned for an accident-free year.

Liberal Black Ball Ferry Announcement Due Tuesday

VANCOUVER (CP)—Liberal leader Ray Perrault said Friday an announcement will be made Tuesday about the Black Ball ferry service and a San Francisco marine expert who the Liberal party is bringing here to examine the service.

Mr. Perrault would not say how Capt. Irvine Hansen, being brought here to evaluate the service recently taken over by the provincial government, will get on board the Black Ball vessels and how he will evaluate them.

Premier Bennett has not given Capt. Hansen a pass.

Mr. Perrault said the expert was not yet in town.

The Liberal party says the government paid too much when it put out $4,600,000 for the vessels and $2,100,000 for Black Ball terminals.

DUNCAN — Trustee Wilf Peck, member of Cowichan District 65 School Board for the past six years, this week was appointed board chairman, with Truste Harold Whitfield as his vice-chairman.

Mr. Peck has been chairman of the board's building committee and had a prominent role recently as chairman of the Vancouver Island zone joint committee on teachers' salaries.

Mr. Peck is the son of former trustee Don Peck, a board member for several years until resigning his post in 1950.

Trustees endorsed an application by Cowichan Radio Development Company to the Board of Broadcast Governors for a licence to operate a radio station in the city.

Sole criticism came from

EGG PRICES

	Producer	Wholesale
Grade A Large	35	47
Grade A Medium	31	43
Grade A Small	25	37

A Gentleman's Estate!

Here is a splendid opportunity for investment with only supervision. A small group of properties all rented to individual tenants with a net yearly income of $18,000 to $20,000. Successfully managed by a leading real estate firm for the past 5 years. A substantial down payment is required.

Further information only at office interview. Mr. Vallance, EV 5-3411.

Ker and Stephenson Limited
909 Govt. St.

ACCESS THROUGH RESERVE RESTRICTED

Road Rental Creates Confusion

CAMPBELL RIVER — Road access through Klamahto Indian Reserve to a fishing camp and two air line bases on Campbell River Spit is in a state of complete confusion.

The present turmoil began about a week ago, when a village grader and trucks were barred from working on the road by Chief William Roberts. He said the band was afraid that if work was done by the village or provincial government, then either one might take over jurisdiction of the road.

Taxi drivers have refused to use the road, and the three commercial enterprise operators say they are being charged too much by the Indians for access.

RATE SKYROCKETS

They were being charged $100 per year each, then they said the rate was raised to $500. Chief Roberts said his predecessor had set the high rate and that he had lowered it, but he did not say by how much.

"They never bothered to tell us of a lower rate," said one air line manager.

Dan Campbell, MLA, said the Indians were trying to make up for what some local authorities feel was a poor exchange with the Argonaut Mining Co., which years ago gave a water line, a wharf of doubtful value, and a road the band cannot afford to maintain in exchange for ground rent.

Elk River Timber Co. is being blamed in some quarters for holding up development of other access, but claims its offer to the provincial government on road building through its property still stands.

The Indian agent at Alert Bay said little headway is being made.

Meanwhile, the road continues to get worse, with no maintenance work in sight.

Duncan Studies Natural Gas Distribution

Mayor Jack Dobson of Duncan dropped a hint Thursday that the city council may go into the public utility business as a distributor of natural gas in the area.

The council had listened to a representative of Great Northern Gas Utilities, Edmonton, who asked if council would be interested in a detailed proposition from his company with regard to a distribution franchise in the city. His company made a similar approach to North Cowichan council.

Mayor Dobson said: "We will investigate the question from every angle, not overlooking the possibility of going into the natural gas distribution business ourselves."

Saanich, Oak Bay To Save Trees

The stately Garry oak trees on the north end of Foul Bay Road won't be cut down if Saanich and Oak Bay go ahead with a $135,000 program to reconstruct and widen the border throughfare.

This assurance was given today by Reeve Stanley Murphy.

Property owners in the past have opposed any move to improve Foul Bay Road because they feared it would necessitate cutting down some beautiful oak trees.

Always... Gracious Dining

At the EMPRESS HOTEL

EMPRESS DINING ROOM from 6 p.m. Daily

Enjoy delicious foods prepared by master chefs . . . gracious service . . . reasonable prices . . . for example —full course Roast Prime Rib of Beef Dinner . . . $3.75.

COFFEE SHOP 7 a.m. - 3:30 p.m. Daily

Delightful luncheons, refreshing snacks and coffee.

THIS CONCERNS INCOME TAX SAVINGS

and your financial security on retirement

Canadian taxpayers are permitted to contribute annually up to 10% of their earned income (to a maximum of $2500) to a registered Retirement Savings Plan and deduct this contribution from their taxable income for the year. All contributions to a registered plan made after the end of the taxation year and *before February 28* are applicable to the taxation year. The benefits are substantial:

Annual Earned Income	Maximum Allowable Contribution	Your Tax Savings	Tax Savings as % of Contribution
$ 7,500	$ 750	$ 165	22%
10,000	1,000	260	26%
12,500	1,250	395	32%
15,000	1,500	570	38%
25,000	2,500	1,125	45%

Based on 1961 Income Tax Rates for married taxpayer with no dependents.

It is impossible to say with absolute certainty that any retirement savings plan established today will assure adequate purchasing power 20 or 30 years from now. If, however, historical evidence is an acceptable guide one must consider that surplus savings placed in a well managed Mutual Fund offer a good means of safeguarding your retirement income against the consequences of inflation.

We recommend a

MUTUAL FUND RETIREMENT SAVINGS PLAN

Canadian Investment Fund
Investors Mutual of Canada
Investors Growth Fund of Canada
American Growth Fund

JAMES RICHARDSON & SONS
Established 1857

GOVERNMENT AT VIEW, VICTORIA
TELEPHONE: EVERGREEN 5-1421

Please send me, without obligation, details of MUTUAL FUNDS RETIREMENT SAVINGS PLANS.

NAME ________ PLEASE PRINT
ADDRESS ________
CITY ________ PROV ________

Delivery Tonight
Call EV 6-1409
Open Evenings Till 9 p.m.

RANGE AND FURNACE REPAIRS, boilers and Cyclos oil burners installed. EV 2-1842.

STOVE AND FURNACE PARTS, Incinerators, Victoria Foundries, Ltd. 622 Pembroke Street. EV 4-2124.

CUTTER, SUITABLE salmon troller, $385. Nothing down, $25 monthly. Art's Cars, Burnside at Harriet.

15-FT. PLYWOOD OPEN RUNabout. Fully equipped, good sea boat. 18-h.p. outboard motor and controls. Complete $800. EV 4-4507.

McGill & Orme
SURGICAL SUPPLIES
1012 BROAD ST.
EV 4-8433

Alberta Mea...
J. Williams, 1811 Co...

For The Cleanest
USED APPLIANCES

ANOTHER VICTORIA BUSINESSMAN

Mr. C. E. Trigg,
Sales Manager,
C. J. McDowell Plumbing & Heating Ltd.

SAYS: "Results obtained from Classified Advertising have been exceptionally effective."

757 Fort Street, Victoria, B.C. Telephone EV 3-4138

Mr. A. Frankson,
Manager - Classified Advertising,
Victoria Press Ltd.,
Victoria, B.C.

Dear Mr. Frankson:-

We have been using Classified Advertising continuously for the past two or three years, featuring in particular Oil Heaters, Oil Furnaces and Cyclos Oil Ranges.

It has been our experience that the results obtained from this medium have been exceptionally effective, in that Classified Advertising reaches a wide variety of prospects for our merchandise.

Yours very truly,
C. E. Trigg
C.E.TRIGG
Sales Manager.

67 STOVES AND FURNACES

WAKE UP TO A NICE WARM KITCHEN
Install a New
CYCLOS OIL RANGE
and have all the comforts without the work!

Wake up to a nice warm kitchen and lots of hot water. The Cyclos oil range has a large 16" oven.

See this range in our showrooms

Trade in your old C & W or oil range now!

We Sell—We Install—We Service

C. J. McDOWELL
757 Fort EV 3-4138

DO AS C. J. McDOWELL DO—

Make classified advertising your extra Salesman. Contact thousands of new prospects daily through the classified columns of the

DAILY NEWSPAPERS

Phone EV 2-7211

We Install
We Service
C. J. McDOWELL
757 Fort EV 3-4138

Regular $2,075. SPECIAL $1,695
USED BOATS TO CLEAR!
13-ft. Sangstercraft, fiberglas with '58 Johnson electric, battery, remotes, convertible top, with new Twin Trailer $1,795
14-ft. Thermoflite, fiberglas $495
13-ft. Glascraft with top $395
12-ft. Fiberglas cartopper $150

DORMANS, DOUGLAS AT JOHNSON, "The Store for Men." Wait for it—our annual store-wide sale starts Jan. 18.

WATERPROOF TARPAULINS priced from $3.95 for size 5'x7'. Victoria Tent and Awning Co., 881 Balmoral Road. EV 2-5215.

FROM BABIES TO TEENS See the Jaunty Junior Specialty Shop, Fairfield Plaza. EV 4-0432.

Golden Rule Children's Wear ½—YEARLY SALE—½ Big bargains in all depts. 738 Fort.

TYPEWRITERS, NEW AND USED ... Rentals, Ribbons

AARONSON'S DRUG STORE Sunday hrs. 9.30 a.m. to 1 p.m., 6 p.m. to 9.30. 1053 Fort. EV 4-...

FOR THE BEST TURKEYS AND chickens in town. Stuart's Market, 1402 Douglas. EV 3-...

POTATOES, CARROTS, CABBAGE, turnips, wallflowers ...